

Data & Computer



■ Components & Parts	160	■ Accessories	101	■ Peripherals	113
■ Centronics	174	■ Digital Camera Accessories	102	■ Headsets	123
■ D-Sub	174	■ Equipment Cases	105	■ IP Cameras	114
■ Express Card	167	■ HDD External Cases	106	■ IP UniFi Video	116
■ Fan Kits	165	■ HDD Internal Cases	106	■ Keyboards	124
■ Fans Case & Hard Drive	166	■ Laptop Bags	104	■ Microphones	120
■ Fans CPU	166	■ Media Centres	106	■ Monitor Desk Stands	113
■ Fans General Purpose	163	■ Optical Disk Drives	107	■ Mouse	127
■ Fans Guards	165	■ PC Case Brackets	107	■ Speakers	121
■ Flat Ribbon	175	■ Rock-N-Roller Carts	105	■ USB Audio Adaptor	119
■ Gender Changers	173	■ Tablet Pouch	103	■ USB Card Readers	130
■ HDD Cables eSATA	162	■ USB To HDD Adaptors	107	■ USB Hubs	128
■ HDD Cables Floppy Disk	162	■ Webcam - Ring Lights	102	■ USB Network Adaptors	132
■ HDD Cables IDE	162			■ USB Switch Box	128
■ Heat Compound Paste	167	■ Networking	43	■ USB To Parallel / Serial / MIDI	130
■ Keyboard Cables & Adaptors	172	■ 3G/4G Antenna Broadband	97	■ Video Capture Devices	119
■ KVM	169	■ 4G Modem Router	93	■ Web Camera	118
■ KVM Cable	170	■ AmpliFi	89		
■ KVM Extender CAT5	170	■ Antenna Cables	98	■ Power Solutions	21
■ KVM Switch Manual	170	■ Antenna Connectors	100	■ 12V Power UPS	37
■ PCB MOUNT	175	■ Bluetooth USB	79	■ AC Power Wall Plates	21
■ PCI Card	168	■ CAT5/6 Clipsal Type	57	■ Line Surge Protection	36
■ PCI-E Card	168	■ CAT5/6 Joiners	61	■ PDU IEC Prolink Premium	23
■ PCMCIA Card	167	■ CAT5/6 Keystone	58	■ PDU PowerShield	35
■ PC Plugs & Sockets	176	■ CAT5/6 Outlets	60	■ PDU Prolink Premium	25
■ SCSI	174	■ CAT5/6 Outlet Sockets	56	■ Power Rails PDU	27
■ USB Solder	175	■ CAT5/6 Patch Panels	61	■ UPS AVOL	37
		■ CAT5/6 Plugs Crimp	53	■ UPS PowerShield	37
		■ CAT5/6 Plugs Crimp EZ Through	55	■ UPS Powerware Eaton	41
■ Leads & Adaptors	133	■ CAT5/6 Weatherproof	56		
■ Apple iPod / iPhone / iPad®	133	■ CAT5e Prepared Cables	47	■ Rack Cabinets	2
■ Apple® Macintosh®	153	■ CAT6A Leads	49	■ 10" Rack Cabinets & Accessories	2
■ Apple® Thunderbolt®	134	■ CAT6 Cable Prepared	48	■ Rack Accessories	11
■ Computer Power Supply	159	■ Crimp	63	■ Rack Blanking Panels & Vents	14
■ DisplayPort	154	■ D-Link COVR Mesh Routers	84	■ Rack Cabinet Fans	13
■ DVI	148	■ Industrial Switches	74	■ Rack Cabinet RWC Features	5
■ Firewire	134	■ Laptop Security Cables	101	■ Rack Cabinet Shelf	12
■ HDMI	150	■ Managed Network Switches	70	■ Rack Cabinets Open Frame	3
■ HDMI Adaptors	152	■ Management	88	■ Rack Cabinets RC Enterprise Series	8
■ HDMI VGA USB Converters	147	■ Mercusys Halo Mesh	84	■ Rack Cabinets Wall Mount	4
■ LFH59 / DMS59	149	■ Network Fibre Optic Cables	43	■ Rack Cabinets Wall Mount Swing	5
■ Lightning®	133	■ Network Media Adaptors	72	■ Rack Cable Management	15
■ M1-DA / P & D	149	■ Network PCI	79	■ Rack Patch Panels	18
■ Micro-USB	144	■ Patch Cables	99		
■ MIDI	158	■ PoE Extenders	76	■ Storage Media	108
■ Mini Displayport	155	■ PoE Injectors	75	■ CD/DVD Cases	112
■ Mini-DVI	149	■ PoE Splitters	76	■ Clean Screen	111
■ Mini-USB	145	■ Powerline Ethernet Extenders	80	■ Hard Disk Drives	108
■ Parallel	157	■ Punch-Down	63	■ Media Cleaning	111
■ PC Joystick	157	■ Teltonika IoT Gateways	94	■ Memory Cards	109
■ Printer	158	■ Teltonika IoT Routers Ethernet & Wireless	94	■ SSD Solid State Disk	108
■ PSP	146	■ Teltonika IoT Routers Mobile & Cellular	94	■ USB Flash Drives	110
■ SCSI Cables & Leads	157	■ Testers	65		
■ Serial	158	■ Tools	64		
■ USB 3.0	142	■ Ubiquiti Bridge	87		
■ USB-A	141	■ Ubiquiti Console Network	88		
■ USB Adaptors	143	■ Unmanaged Network Switches	66		
■ USB-B	141	■ USB Ethernet Adaptors	77		
■ USB-C Cables and Adaptors	138	■ USB Lights	101		
■ USB Extension	141	■ VDSL & ADSL Modem Routers	91		
■ USB OTG	144	■ WiFi Antenna	96		
■ USB Retractable	146	■ WiFi Range Extenders	80		
■ USB To Serial / Parallel	158	■ WiFi Router	90		
■ USB Type-C Adaptors	139	■ WiFi USB Adaptors	78		
■ USB Universal	136	■ Wireless Access Points	82		
■ USB Weatherproof	146	■ Wireless Access Points Ubiquiti	87		
■ VGA	156				



Rack Cabinets

10" Rack Cabinets & Accessories

10" CABINET RACK AMDEX

MINI PROFESSIONAL

Small-Office/Home-Office. Store & organise networking products and cables in an all-metal pro enclosure. Offers Ample ventilation. Sturdy metal construction. Glass door for easy view, key-locked security. Neat and tidy solution. Assorted access holes. Black anodised painted. Reduces noise & clutter



6 UNIT 10"

Rack 6 Units
Size 350Wx225Dx335Hmm
Code DA-CAB-6RU



9 UNIT 10"

Rack 9 Units
Size 350Wx225Dx490Hmm
Code DA-CAB-9RU

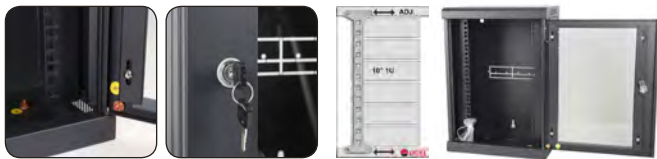

10" 1RU HINGED WALL FRAME

1RU Hinged wall bracket with covers to suit 10" SOHO Panels

Size 265x74x47mm
Code DA-10-BRACKET



10" SHELF

1U support shelf

Depth 135mm
Code DA10-SHELF



10" BLANK

Amdex is a leader in professional IT 3rd party tested to industry specifications. 1U Metal Blank Panel. Includes mount screws.

Size 255x44mm
Code DA10-BLANK

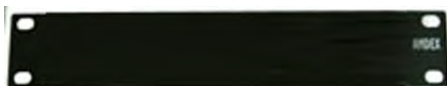

10" CABLE MANAGER

Three "C" clips to hold and organise cable entry/exit. Includes screws.

Size 255x44x50mm
Code DA10-207



10" UNEQUIPPED HEXAGONAL

Mounting solution. Requires Sockets. Supplied empty. Metal Panel with 10 HEX shaped holes. Numbered & Labelled. Rack screws inc.

Hole 10x 9.5mmØ
Code DA10-HEX



10' UNEQUIPPED KEYSTONE

Socket Mounting solution. Requires Keystone pieces supplied separately. Metal Panel w/ 8 holes 16x14mm Keystone clips Numbered & Labelled. Includes rack screws.

Type Keystone
Code DA10-BEZ



10" CAT5e EQUIPPED

Front RJ45 Sockets Numbered & Labelled Rear single appearance Punch 110 Tool type Krone® compatible Includes screws

Type Code
8 Way DA10-8P-C5E
12 Way DA10-12P-C5E



10" CAT6 EQUIPPED

8 OR 12 WAY

Type Code
8 Way DA10-8P-C6
12 Way DA10-12P-C6



10" VOICE PANEL [VC]

Connect single input to 4 Exchange lines with 6 extensions per line (4x6) Punch 110 Tool type Krone® compatible inline DIP switch Optional front entry Rear cable organiser

Code
DA10-VC



10" VOICE PANEL [20P]

AMDEX® 10" Panel 2x10
Pair Disconnect Modules
(Push-Down Type)

Code
DA10-20P



1RU RACK 16-PORT 100M ETHERNET SWITCH

Metal cabinet. 46 LED status display.
Includes brackets.
Size: 217x44x123mm

Code
SW-416



1RU RACK 16-PORT 1G ETHERNET SWITCH

The 16 port gigabit switch
Size: 217x44x123mm
Includes 1U brackets

Code
SW-416GIG





Rack Cabinets Open Frame

RACK CABINET OPEN TYPE

DUE TO SIZE DELIVERY INCURS ADDITIONAL COSTS

Supplied as a flat pack. Requires assembly. Instructions included. Delivery may incur additional costs to standard courier charges.

- Easy to assemble, easy to access for cable management and equipment management.
- Can be bolted directly to the floor or use castors if you need the mobility.
- Available in size 18U, 27U and 42U
- Made with SPCC cold rolled steel
- Static loading up to 200kg
- Includes 4x castors.

Type	Width	Depth	Height	Code
27U	585mm	120mm	1331mm	ORC27U
42U	585mm	120mm	1998mm	ORC42U

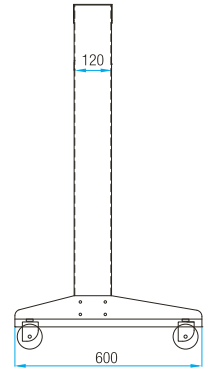
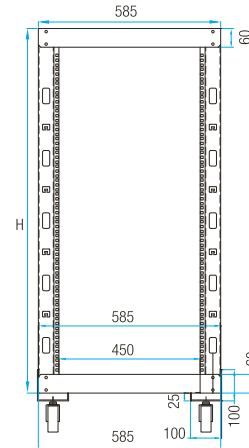
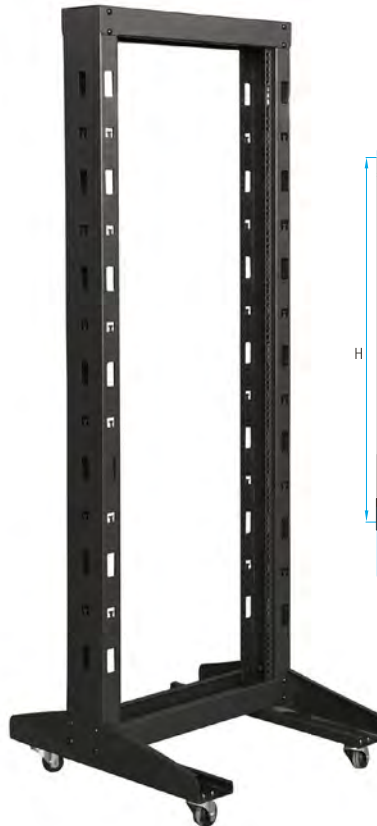

19" WALL RACK BRACKET

HINGED WALL MOUNT

Stand-alone bracket for wall mounting 19" rack item/s with hinged side allows direct access to rear for cabling, etc. Invert for Left or Right.

Height	Depth	Code
1RU	195mm	RWB1U
2RU	195mm	RWB2U
3RU	195mm	RWB3U
4RU	195mm	RWB4U
6RU	195mm	RWB6U



19" WALL OR UNDER-DESK EQUIPMENT RACK

1/2/3/4 UNIT EQUIPMENT RACK

- Equipment can be mounted vertically from a wall, or horizontally under a shelf. Compatible with most 19" rack mountable equipment. Made from solid steel for durability.

Size	Height	Code
504x151x60mm	1RU	WMV1RU
504x151x105mm	2RU	WMV2RU
504x151x149mm	3RU	WMV3RU
504x151x195mm	4RU	WMV4RU

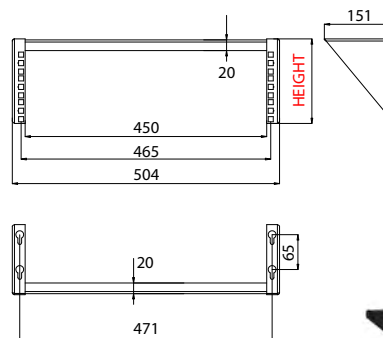

Bracket Only





Rack Cabinets Wall Mount

RACK CABINETS [RWC] - VERTICAL WALL MOUNT 6RU

19" WALL CABINETS 200MM DEEP

These slim lockable wall mounted rack cabinets are outside 600mm wide and 200mm deep, 170mm deep inside, 145mm bracket to back and are available in 4RU, 6RU, 9RU and 12RU models. They are a suitable for 19" patch panels, power rails, etc. These rack cabinets are designed to be easily wall mounted with mounting holes at the back. Cable entry covered holes available on the top, bottom and the rear. These rack cabinets are supplied fully assembled with a glass door with air vents that is lockable for added security. Road transport only.



Rack	Height	Depth	Width	Colour	Code
4U	280mm	200mm	600mm	White	RWC42ASY-WH
4U	280mm	200mm	600mm	Black	RWC42ASY
6U	370mm	200mm	600mm	White	RWC62ASY-WH
6U	370mm	200mm	600mm	Black	RWC62ASY
9U	505mm	200mm	600mm	White	RWC92ASY-WH
9U	505mm	200mm	600mm	Black	RWC92ASY
12U	637mm	200mm	600mm	White	RWC122ASY-WH
12U	637mm	200mm	600mm	Black	RWC122ASY



RACK CABINETS [VM] - VERTICAL WALL MOUNT SLIM

SPACE SAVING WALL MOUNT CABINET OPENS VERTICALLY

The 19" vertical drop down wall mount rack system offers a compact and secure enclosure for deploying rack mounted equipment. The space saving 6RU wall cabinet is only 305mm in depth, which means it is well suited for an environment where space is a constraint. It has a solid lockable metal door which you can unlock and pull down to access the equipment. There are two vents at the top for mounting optional fans to improve cooling. Cable entry from the top and bottom of the wall rack. Earth studs are located at the top and bottom of the cabinet. Powder coated finish. Includes cage nuts for installation. 40kg maximum loading capacity. Outside: 600x600x350mm. 6RU Rack 450x531x285mm.

Rack	Height	Depth	Width	Packaging	Delivery	Code
6RU	600mm	305mm	600mm	Assembled	Road	VM6606



RACK CABINET - SECURITY NVR

STORES NVR AND 24" MONITOR

The SECCAB is a compact, vertical, wall-mount security cabinet that is great for delivering professional results in security installations. The SECCAB offers secure storage of CCTV surveillance, alarm & access control systems in difficult areas with limited space, such as behind refrigerators, in cupboards or wardrobes. The SECCAB vertical rackmount shelf has a capacity of up to 2U height, up to 480mm width & 465mm depth, with extra space to mount up to a 24" LCD monitor. It can house 1 HDD, 2HDD and 4HDD bay NVRs and DVRs from VIP Vision, Watchguard, Securview. It can also accommodate a WGAP864 alarm system and professional VIP Vision access control system in a single cabinet.

- Compact; only 580(W) x 635(H) x 180(D)mm (closed)
- Capacity: 2RU, 240-480mm width, 465mm depth
- Cable management knockouts from all cabinet sides
- Superior ventilation; with 2 x 50mm cooling fan slots
- Fit up to 24" monitor, with 50/75/100 VESA mounts
- Integrated 4 x outlet powerboard & 2 x cabinet locks
- 30kg cabinet load bearing capacity (10kg vertical shelf)
- 440mm width between mount points to fit wall studs
- SPCC steel construction and white powder coating

Code
SECCAB



CASE ONLY
ITEMS NOT INCLUDED



Rack Cabinets Wall Mount Swing

RACK CABINETS [ROC] - WALL MOUNT SWING TYPE



BACK HOUSING RACK
(Items Not Included)

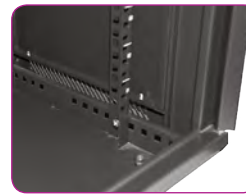

WELD ASSEMBLED TYPE - HINGED BACK BOX WALL MOUNTED

Heavy duty wall-mount box-frame with premade cable entry ports. Designed to be wall mounted with back hinge to swing the entire populated cabinet open for easier rear of unit access. Professional design & manufacture to secure IT equipment. All-metal bolt-together construction. Fully adjustable internal mountings. Ventilation and cable access ports. Optional fan locations (fans are extra). Hinged lockable door (key inc.) with glass. Removable side access panels (Lock not included). Wall mount panel box is 100mm deep and can house extra rack items like power boards and patch boards (Not Included).

- Elegant modern design with exquisite construction techniques
- Precise in size for no fuss and reliable installation of equipment
- Adds value to your project with a quality and convenient solution
- Heavy-duty long-life product design with Static loading of 60kg
- Wall box installation design with the bulk cabinet that swings open
- Wall box is 100mm deep for mounting patch boards & power boards
- Convenient access with detachable side panels with thumb-clips
- Side access panel locks are optional extra - Order code: LOCK21
- Top fans are optional. A kit is available - Order Code: RFK105
- Includes front door with lock and key. Copper earth tap in base.
- Front door can be easily flipped so as to be opened from left or right
- Surface treatment with degreasing, ablation type powder coating

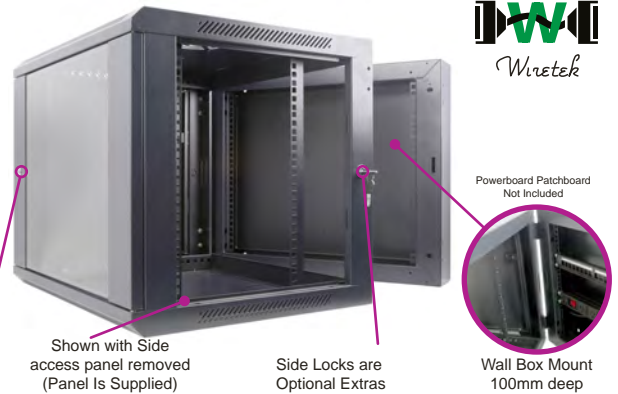

Lock

Shown with Side access panel removed (Panel Is Supplied)

Side Locks are Optional Extras



Powerboard Patchboard Not Included

Wall Box Mount 100mm deep

DUE TO SIZE DELIVERY INCURS ADDITIONAL COSTS

Racks comes fully assembled and is available for PICKUP from our Sydney showroom. DELIVERY is available and due to its size, will incur a surcharge over and above our standard courier charge. This will depend on the item size and on your location. We will contact you on ordering with a quote for delivery before processing your order.

Rack	Height	Depth	Width	Door	Code
4U	274	500+100	600	No Vents	ROC4U
6U	363	500+100	600	No Vents	ROC6U
9U	496	500+100	600	No Vents	ROC9U
12U	629	500+100	600	No Vents	ROC12U
15U	762	500+100	600	No Vents	ROC15U
18U	892	500+100	600	No Vents	ROC18U

Depth: 500 (Main unit) + 100 (back portion).
Draws recommended 450mm depth.

OPTIONAL ACCESSORIES

Description	Code
Rack fan kit with power supply	RFK105
Cabinet side door lock	LOCK21

- More accessories available on the following pages.



Same high quality features as our RWC Series

Rack Cabinet RWC Features

RACK CABINETS RWC SERIES - HIGH GRADE INSTALLER FEATURES AS STANDARD



RAISE WITH U MARK



EARTHING SCREW



REMOVABLE SIDE DOOR

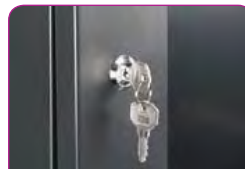

FRONT DOOR LOCK



RWC-100 TROLLEY WHEELS
Not Included: 4U to 9U
Included: 12U to 15U



FANS VENTS



SIDE LOCK OPTIONAL



ADJUSTABLE



ALL PANELS REMOVED



□ Wall Mount Rack Cabinets

RACK CABINETS - RWC SERIES

DUE TO SIZE - DELIVERY INCURS ADDITIONAL COSTS

Professional design & manufacture. Full enclosure secures IT equipment. All metal bolt-together construction. Attractive black powder coat finish. Ventilation and cable access ports. Optional fan locations (Fans extra). Hinged lockable door with glass. Removable side access panels. Removable back access panel (Not a door). Premium grade equipment available in flat-pack form for your assembly and economical transporting or fully assembled (lead time required).



- Elegant modern design with exquisite construction techniques
- Precise in size for no fuss and reliable installation of equipment
- Adds value to your project with a quality and convenient solution
- Heavy-duty long-life product design with Static loading of 60kg
- Convenient wall installation design or optional floor wheels/casters
- Cable entry on the top and bottom (Default closed, can be opened)
- Convenient access with detachable side panels with thumb-clips
- Rear back cover panel with minimal-count screw assembly access
- Side access panel locks are optional extra - Order code: LOCK21
- Top fans are optional. A kit is available - Order Code: RFK105
- Includes front door key, copper earth tap, 12U models have casters
- Front door can be easily flipped so as to be opened from left or right
- Surface treatment with degreasing, ablation type powder coating

Racks come packaged in Flat-Pack or fully assembled (may require lead time). Items are available for PICKUP from our Sydney showroom. DELIVERY is available and due to size, will incur a surcharge over and above our standard courier charge. This will depend on the item size and on your location. We will contact you on ordering with a quote for delivery before processing your order.



RACK CABINETS [RWC] - GLASS DOOR WITHOUT VENTILATION

Rack	Height	Depth	Width	Wheels	Packaging	Door	Code
4U	330	300	600	-	Flat Pack	No Vents	RWC4-300
4U	330	300	600	-	Assembled	No Vents	RWC43ASY
4U	330	450	600	-	Flat Pack	No Vents	RWC4-450
4U	330	450	600	-	Assembled	No Vents	RWC44ASY
4U	330	600	600	-	Flat Pack	No Vents	RWC4-600
4U	330	600	600	-	Assembled	No Vents	RWC46ASY
6U	370	300	600	-	Flat Pack	No Vents	RWC6-300
6U	370	300	600	-	Assembled	No Vents	RWC63ASY
6U	370	450	600	-	Flat Pack	No Vents	RWC6-450
6U	370	450	600	-	Assembled	No Vents	RWC64ASY
6U	370	600	600	-	Flat Pack	No Vents	RWC6-600
6U	370	600	600	-	Assembled	No Vents	RWC66ASY
9U	520	450	600	-	Flat Pack	No Vents	RWC9-450
9U	520	450	600	-	Assembled	No Vents	RWC94ASY
9U	520	600	600	-	Flat Pack	No Vents	RWC9-600
9U	520	600	600	-	Assembled	No Vents	RWC96ASY
12U	635	300	600	4x	Flat Pack	No Vents	RWC12-300
12U	635	300	600	4x	Assembled	No Vents	RWC123ASY
12U	635	450	600	4x	Flat Pack	No Vents	RWC12-450
12U	635	450	600	4x	Assembled	No Vents	RWC124ASY
12U	635	600	600	4x	Flat Pack	No Vents	RWC12-600
12U	635	600	600	4x	Assembled	No Vents	RWC126ASY
12U	720	900	600	4x	Flat Pack	No Vents	RWC12-900
12U	720	900	600	4x	Assembled	No Vents	RWC129ASY
15U	770	450	600	4x	Flat Pack	No Vents	RWC15-450
15U	770	450	600	4x	Assembled	No Vents	RWC154ASY
15U	770	600	600	4x	Flat Pack	No Vents	RWC15-600
15U	770	600	600	4x	Assembled	No Vents	RWC156ASY

RACK CABINETS [RWC] - GLASS DOOR WITH VENTILATION

Rack	Height	Depth	Width	Wheels	Packaging	Door	Code
12U	635	450	600	4x	Flat Pack	With Vents	RWC12-450-1
12U	635	450	600	4x	Assembled	With Vents	RWC124ASY-1
12U	635	600	600	4x	Flat Pack	With Vents	RWC12-600-1
12U	635	600	600	4x	Assembled	With Vents	RWC126ASY-1
15U	770	450	600	4x	Flat Pack	With Vents	RWC15-450-1
15U	770	450	600	4x	Assembled	With Vents	RWC154ASY-1
15U	770	600	600	4x	Flat Pack	With Vents	RWC15-600-1
15U	770	600	600	4x	Assembled	With Vents	RWC156ASY-1
18U	900	450	600	4x	Flat Pack	With Vents	RWC18-450
18U	900	450	600	4x	Assembled	With Vents	RWC184ASY
18U	900	600	600	4x	Flat Pack	With Vents	RWC18-600
18U	900	600	600	4x	Assembled	With Vents	RWC186ASY
22U	1200	450	600	4x	Flat Pack	With Vents	RWC22-450
22U	1200	450	600	4x	Assembled	With Vents	RWC224ASY
22U	1200	600	600	4x	Flat Pack	With Vents	RWC22-600
22U	1200	600	600	4x	Assembled	With Vents	RWC226ASY
27U	1400	450	600	4x	Flat Pack	With Vents	RWC27-450
27U	1400	450	600	4x	Assembled	With Vents	RWC274ASY
27U	1400	600	600	4x	Flat Pack	With Vents	RWC27-600
27U	1400	600	600	4x	Assembled	With Vents	RWC276ASY



SUPPLIED WITH A GLASS DOOR

REMOVABLE SIDE ACCESS PANELS



GLASS DOOR WITHOUT VENTS

RWC100 RACK WHEELS INCLUDED WITH 12U TO 15U MODELS ONLY

GLASS DOOR WITH VENTS



On ordering, please select DELIVERY and our team will contact you with a quote for transporting, thank you.



WALL MOUNT CABINET ACCESSORIES TO SUIT [RWC] SERIES

OPTIONAL FLOOR WHEELS

Floor wheels with locking clutch. Fits the RWC range of cabinets. Supplied in a pack of four.

Code
RWC-100



OPTIONAL CABINET SIDE LOCK

Cabinet lock with 2 keys
90° Turns.
To fit 18mm hole

Arm Code
46mm LOCK21



OPTIONAL VENTILATION FAN KIT

Cast frame 120x38mm Direct to cabinet mounting solution Fit roofs or walls Suits rack cabinets Long life bearings 12Vdc cooling fans Includes power pack Includes finger guards Includes two fans.

Code
RFK105



OPTIONAL FIXED SHELF

Solid fixed shelf metal construction Ventilation slots. Black anodised. To select the correct shelf: See "Depth" value and apply it to the "Suits" value in the table below.

Size	Suits	Code
190x482mm	300	SHF102
270x490mm	450	SHF107
345x482mm	600	SHF115



OPTIONAL 1RU SHELF

1RU rack cabinet mounting shelf. Mountable from the front. Cage nuts are included for installation.

Depth	Code
150mm	SHF159
200mm	SHF160
250mm	SHF172
350mm	SHF173
450mm	SHF174



OPTIONAL 2RU SHELF

2RU rack cabinet mounting shelf. Mountable from the front. It can hold a maximum of 30kg. Cage nuts are included for installation.

Depth	Code
250mm	SHF150
350mm	SHF151
450mm	SHF152



OPTIONAL 2RU SHELF SLIM

Slimline design 2RU rack cabinet mounting shelves. Mountable from the front. They can hold a maximum of 30kg. Heavy gauge steel. Cage nuts are included for installation.

Depth	Code
250mm	SHF161
350mm	SHF162
450mm	SHF163

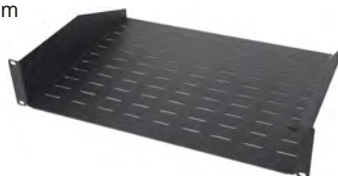

POWER RAIL - MASTER SWITCH

Output	Amps	Input	Lead	Code
6x GPO	10A	10A SAA Plug	1.8M	PDH610
8x GPO	10A	10A SAA Plug	1.8M	PDH810
8x GPO	10A	10A C14 Plug	3M	PDH818



POWER RAIL - RECESSED WITH MASTER SWITCH

Output	Amps	Input	Lead	Code
8x GPO	10A	10A SAA Plug	1.8M	PDH812



POWER RAIL SURGE PROTECTED - RECESSED

Output	Amps	Input	Lead	Code
6x GPO	10A	10A SAA Plug	1.8M	PDH612
8x GPO	10A	10A SAA Plug	1.8M	PDH813



POWER RAIL - 2U RECESSED

Output	Amps	Input	Lead	Code
12x GPO	10A	10A SAA Plug	1.8M	PDH1210
16x GPO	10A	10A SAA Plug	1.8M	PDH1610



OPTIONAL CABINET DOORS

Replacement door for the wall mount cabinets. Suitable for 4U, 6U, 9U and 12U wall mount cabinets. Available in solid metal door or vented metal door options.

DELIVERY IS AVAILABLE
PLEASE ENQUIRE FOR A QUOTE

SOLID METAL DOOR

Rack	Width	Code
4RU	600	RWC4-DP
6RU	600	RWC6-DP
9RU	600	RWC9-DP
12RU	600	RWC12-DP

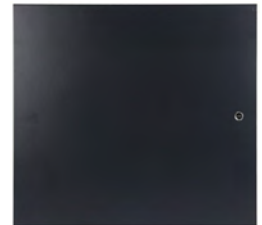

VENTED METAL DOOR

Rack	Width	Code
4RU	600	RWC4-DQ
6RU	600	RWC6-DQ
9RU	600	RWC9-DQ
12RU	600	RWC12-DQ



MANY MORE ACCESSORIES AVAILABLE
SEE THE FOLLOWING PAGES



□ Rack Cabinets RC Enterprise Series

FLOOR RACK CABINETS [RC] - GLASS DOOR - 18U TO 45U

FRONT DOOR GLASS - BACK DOOR PANEL

High quality Rack Cabinets designed for durability and reliability. Made with SPCC cold rolled steel, the 19" rack floor mount offers up to 800kg of static loading capacity. There is a stylish glass door at the front and a steel door at the back to allow access to the rack, or alternatively, by the removable side panels (Lock optional). The elegant door hinge design allows the door to open up to 180°. The cabinets includes adjustable feet, heavy duty castors and fixed shelves. This model is available from 18U to 45U.

- Reliable structure. Static loading capacity: 800kg
- Adjustable feet and heavy duty castors included.
- Optional cable entry on top and bottom panel.
- Front, rear and side panels can be removed.
- Heights from 18RU to 45RU
- Depth options from 450 to 1000 depends on models.

DUE TO SIZE - DELIVERY INCURS ADDITIONAL COSTS

Racks come packaged in Flat-Pack or fully assembled (may require lead time). Items are available for PICKUP from our Sydney showroom. DELIVERY is available and due to size, will incur a surcharge over and above our standard courier charge. This will depend on the item size and on your location. We will contact you on ordering with a quote for delivery before processing your order..

RACK CABINETS - FLAT PACK OR ASSEMBLED

Rack	Height	Width	Depth	Shelf	Packaging	Delivery	Code
18U	900	600	600	1x	Flat Pack	Pickup	RC186U
18U	900	600	600	1x	Assembled	Pickup	RC186ASY
18U	990	600	800	1x	Flat Pack	Pickup	RC188U
18U	990	600	800	1x	Assembled	Pickup	RC188ASY
18U	990	600	1000	1x	Flat Pack	Pickup	RC181U
18U	990	600	1000	1x	Assembled	Pickup	RC181ASY
22U	1200	600	600	1x	Flat Pack	Pickup	RC226U
22U	1200	600	600	1x	Assembled	Pickup	RC226ASY
22U	1200	600	800	1x	Flat Pack	Pickup	RC228U
22U	1200	600	800	1x	Assembled	Pickup	RC228ASY
22U	1200	600	1000	1x	Flat Pack	Pickup	RC221U
22U	1200	600	1000	1x	Assembled	Pickup	RC221ASY
27U	1400	600	600	1x	Flat Pack	Pickup	RC276U
27U	1400	600	600	1x	Assembled	Pickup	RC276ASY
27U	1400	600	800	1x	Flat Pack	Pickup	RC278U
27U	1400	600	800	1x	Assembled	Pickup	RC278ASY
27U	1400	600	1000	1x	Flat Pack	Pickup	RC271U
27U	1400	600	1000	1x	Assembled	Pickup	RC271ASY
32U	1600	600	600	2x	Flat Pack	Pickup	RC326U
32U	1600	600	600	2x	Assembled	Pickup	RC326ASY
32U	1600	600	800	2x	Flat Pack	Pickup	RC328U
32U	1600	600	800	2x	Assembled	Pickup	RC328ASY
32U	1600	600	1000	2x	Flat Pack	Pickup	RC321U
32U	1600	600	1000	2x	Assembled	Pickup	RC321ASY
37U	1745	600	600	2x	Flat Pack	Pickup	RC376U
37U	1745	600	600	2x	Assembled	Pickup	RC376ASY
37U	1745	600	800	2x	Flat Pack	Pickup	RC378U
37U	1745	600	800	2x	Assembled	Pickup	RC378ASY
37U	1745	600	1000	2x	Flat Pack	Pickup	RC371U
37U	1745	600	1000	2x	Assembled	Pickup	RC371ASY
42U	2000	600	600	3x	Flat Pack	Pickup	RC426U
42U	2000	600	600	3x	Assembled	Pickup	RC426ASY
42U	2000	600	800	3x	Flat Pack	Pickup	RC428U
42U	2000	600	800	3x	Assembled	Pickup	RC428ASY
42U	2000	600	1000	3x	Flat Pack	Pickup	RC421U
42U	2000	600	1000	3x	Assembled	Pickup	RC421ASY
42U	2000	800	800	3x	Flat Pack	Pickup	RC4288U
42U	2000	800	800	3x	Assembled	Pickup	RC4288ASY
42U	2000	800	1000	3x	Flat Pack	Pickup	RC4218U
42U	2000	800	1000	3x	Assembled	Pickup	RC4218ASY
45U	2100	600	600	3x	Assembled	Pickup	RC456ASY
45U	2100	600	800	3x	Flat Pack	Pickup	RC458U
45U	2100	600	800	3x	Assembled	Pickup	RC458ASY
45U	2100	600	1000	3x	Flat Pack	Pickup	RC451U
45U	2100	600	1000	3x	Assembled	Pickup	RC451ASY
45U	2100	800	800	3x	Flat Pack	Pickup	RC4588U
45U	2100	800	800	3x	Assembled	Pickup	RC4588ASY
45U	2100	800	1000	3x	Flat Pack	Pickup	RC4518U



Available in Flat Pack or Pre-Assembled.

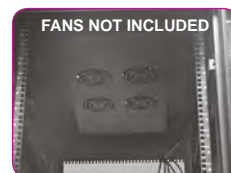
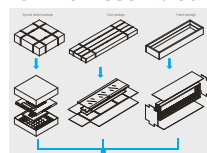

Shelving and fans are available separately.

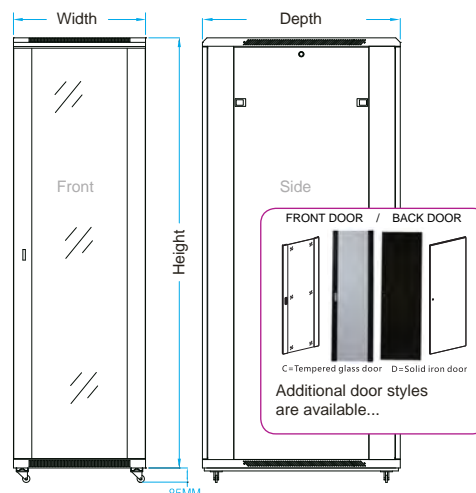



FLOOR RACK CABINETS [RC] - ALL VENT DOORS - 47U

FRONT DOOR VENTILATED - BACK DOOR VENTILATED BARN (DOUBLE)

Designed for durability and reliability. Made with SPCC cold rolled steel, the 19" rack floor mount offers up to 800kg of static loading capacity. There is a single vented door at the front and a double vented door at the back of the rack to allow access and cooling. Alternatively, there is access by taking out the removable side panels (Lock optional). The elegant door hinge design allows the door to open up to 180°. The cabinets includes adjustable feet, heavy duty castors and three (3) fixed shelves. This model is available in 47RU with assorted depths.

- Reliable structure. Static loading capacity: 800kg
- Single vented reversible door and a double vented rear door
- Adjustable feet or heavy duty castors can be used (inc.)
- Front door reversible, rear and side panels can be removed
- 47RU in height 2270mm for professional data centre storage
- Depth options from 600mm to 1100mm depending on models
- Includes four ceiling fans with power pack
- Cable management (Left & Right) and includes fixed shelves
- Includes 3 shelves, 40 sets of cage nuts, and 4 caster wheels
- This item is pickup only. Delivery is available at additional cost.



FRONT

BACK

Rack	Height	Depth	Width	Shelf	Packaging	Code
47U	2270	600	600	x3	Flat Pack	RC476U
47U	2270	600	600	x3	Assembled	RC476ASY
47U	2270	800	600	x3	Flat Pack	RC478U
47U	2270	800	600	x3	Assembled	RC478ASY
47U	2270	1100	600	x3	Flat Pack	RC4711U
47U	2270	1100	600	x3	Assembled	RC4711ASY



FANS INCLUDED

Racks come packaged in Flat-Pack or fully assembled (may require lead time). Items are available for PICKUP from our Sydney showroom. DELIVERY is available and due to size, will incur a surcharge over and above our standard courier charge. This will depend on the item size and on your location. We will contact you on ordering with a quote for delivery before processing your order.

□ 19" Rack Cabinets Accessories To Suit RC Series

FLOOR CABINET [RC] SERIES - ACCESSORIES

REPLACEMENT FLOOR WHEELS

3" floor wheels with 2 lockable, 2 normal type. Fits cabinets. Supplied in groups of four.

Code
RWC-101



CABINET SIDE LOCK

Cabinet lock with 2 keys
Locks side cabinet access panels
(Two required)
To fit 18mm hole

Arm Code
46mm LOCK21



OPTIONAL RACK CEILING FANS

Tray with fans to suit floor rack cabinets. 12V Power included. Improve air circulation inside the cabinet and enhance cooling.

Type	Size	Suits	Code
2x Fans	346x410x40mm	600	RFK101
2x Fans	350x320x40mm	600	RFK102
4x Fans	550x325x40mm	800	RFK108
4x Fans	550x420x40mm	800	RFK103
4x Fans	750x325x40mm	1000	RFK107
4x Fans	750x420x40mm	1000	RFK104



CEILING FANS WITH BUILT-IN 240VAC POWER SUPPLY

Cast frame with 2x or 4x 120mm fans.
Mounts to roof of rack cabinets
Suits Floor standing servers

Type	Size	Suits	Code
2x Fans	350x320x40mm	600	RFK201
4x Fans	550x320x40mm	800	RFK203
4x Fans	750x320x40mm	1000	RFK204



FLOOR CABINET [RC] SERIES - DOOR OPTIONS

ALTERNATIVE DOOR STYLES AVAILABLE

Floor mount cabinets come standard with a standard glass door included. You may wish to order the cabinet with an alternative styled door as per below. Cost is in addition to the rack cabinet. If purchased with the rack cabinet then transportation will be included with the cabinet's transportation costs incurred.



Due to size, these items incur additional delivery costs. Please enquire.

ARC SHAPED VENTED DOOR

Rack	Width	Code
18RU	600	RC186MH
22RU	600	RC226MH
32RU	600	RC326MH
42RU	600	RC426MH
45RU	600	RC456MH

VENTED DOUBLE/BARN DOORS

Rack	Width	Code
18RU	600	RC186SD
22RU	600	RC226SD
32RU	600	RC326SD
42RU	600	RC426SD
45RU	600	RC456SD

GLASS WITH SIDE VENTS

Rack	Width	Code
18RU	600	RC186TD
22RU	600	RC226TD
32RU	600	RC326TD
42RU	600	RC426TD
45RU	600	RC456TD

DELIVERY IS AVAILABLE
PLEASE ENQUIRE FOR A QUOTE

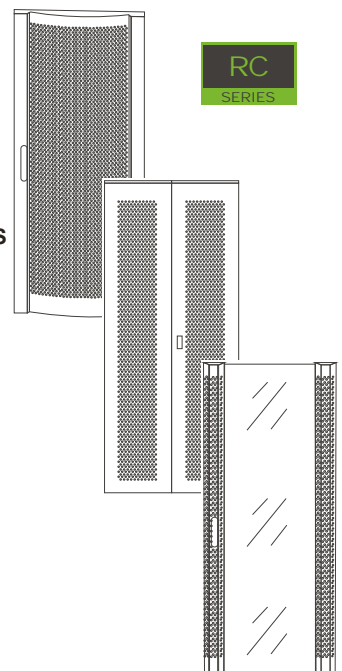



□ Premium Heavy Duty Rack Cabinet

800MM WIDE HEAVY DUTY SERVER RACK CABINET - 42U - 1200 KG

**EXTRA WIDE 800MM - GRILL FRONT AND BARN BACK DOORS REAR
FULLY ASSEMBLED - DUE TO SIZE DELIVERY INCURS ADDITIONAL COSTS**

The 42RU 800mm wide heavy duty server cabinet is designed to provide a professional, easy to use and flexible solution to customers and installers. The server is made with SPCC cold rolled steel and is capable of withstanding up to 1200kg maximum load. The server rack is built around the universal 19" standard to deliver compatibility with most common networking equipment on the market. It has a stylish arc vented front door and a vented double door at the back. There is also a fan tray at the top of the server for installing optional fans if needed. Easy to remove front (reversible) and back barn doors, plus removable side panels (Lock optional) provide excellent access flexibility for installers working in the cabinet. There are several lockable wiring access holes at the top for cable management. Accessories include 40 set of cage nuts, 3 fixed shelves, 4x cabinet feet, 4x castors, 1x 15 way vertical PDU and 1x 4 fan tray (Note: Fans are sold separately).

Rack	Height	Depth	Width	Shelf	Code
42RU	2000	1070	800	3x	RCA42108

Racks come fully assembled (may require lead time). Items are available for PICKUP from our Sydney showroom. DELIVERY is available and due to size, will incur a surcharge over and above our standard courier charge. This will depend on the item size and on your location. We will contact you on ordering with a quote for delivery before processing your order.



SUPPLIED FULLY ASSEMBLED

EXTRA HEAVY DUTY SERVER RACK CABINET - 42U - 1000 KG

**HEAVY DUTY RACK CABINETS SUPPORTS UP TO 1000KG
FULLY ASSEMBLED - DUE TO SIZE DELIVERY INCURS ADDITIONAL COSTS**

This professional heavy-duty server cabinet is a standardized enclosure for mounting data and telecommunication devices and their distribution systems that can handle a static load of up to one metric ton. Made with premium SPCC grade cold rolled steel, nine folds structure and pre-assembled by single piece 3-Tee joints to provide extra strength. The server rack has a single front door and at back, a double door for access and ventilation. The side panels are removable to make it easier to work with equipment inside. Accessories includes 40 sets of cage nuts, 3 fixed shelves, 4x cabinet feet, 4x castors, 15 way vertical PDU & 2x vertical cable managers.

Rack	Height	Depth	Width	Shelf	Code
42RU	2000	1200	600	3x	RC9-42126ASY

Nine folds and 3-Tees



Racks come fully assembled (may require lead time). Items are available for PICKUP from our Sydney showroom. DELIVERY is available and due to size, will incur a surcharge over and above our standard courier charge. This will depend on the item size and on your location. We will contact you on ordering with a quote for delivery before processing your order.



SUPPLIED FULLY ASSEMBLED



Rack Accessories

CAGE NUT SETS

ORDER ONE TO RECEIVE A BAG

Screw (cross-head phillips) with plastic head washer and caged nut. Suit racks. Length is with plastic washer. Nut is 5mm deep. Order one to receive a bag of 4 or 100 sets.

Colour	Length	QTY	Code
Black	15mm	4 Sets	CNM601
Silver	10mm	4 Sets	CNM602
Black	15mm	100 Sets	CNM603
Silver	15mm	100 Sets	CNM604



M12 RACK CABINET ADJUSTABLE FEET

SOLD AS SINGLES

Screw mounted cabinet foot with M12 major diameter. 2x hexagonal nuts for level adjustment. Suitable for use with rack cabinet. Galvanised steel screw with black plastic foot.

QTY	Code
1	RWC-FEET



CASTER WHEELS FOR RACK CABINET

Designed for floor cabinets. Each package includes 4x caster wheels. 2 of the wheels have a brake that can lock the wheel into position. Swivel joint on each wheel can rotate around 360°, thus enabling the wheel to roll in any direction. Useful for moving your cabinet to different locations.

Size	QTY	Code
40mmØ	4	RWC-100

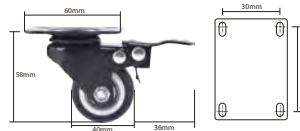

CASTER WHEELS FOR RACK CABINET - LARGE

Designed for floor cabinets. Wheel has a diameter 50mm. Swivel joint on each wheel can rotate around 360°, thus enabling the wheel to roll in any direction. This makes it useful when you have to move your equipment from time to time. Each package includes 4x caster wheels with wheel brakes that can lock the wheel into position.

Size	QTY	Code
50mm	4	RWC-WH1

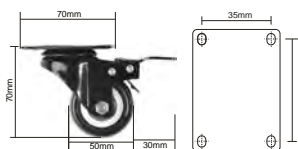

CASTER WHEELS FOR RACK CABINET - LARGE

Designed for floor cabinets. Each package includes 4x caster wheels. 2 of the wheels have a brake that can lock the wheel into position. The swivel joint on each wheel can rotate around 360°, thus enabling the wheel to roll in any direction. Useful for moving your cabinet to different locations.

Size	QTY	Code
51mmØ	4	RWC-101

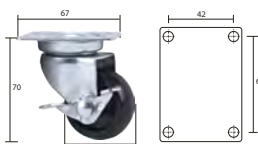

CAGE NUT INSERTION/EXTRACTION TOOL

A simple tool for installing cage nuts on rack strips. Just place the cage nut in the jaws of the tool, and then squeeze the sides of the cage nut to insert or remove. Suits M6 size.

Code
HT801



CABINET SIDE LOCK

Side door locks for wall mountable and free standing data cabinets. Hole diameter 19mmØ



Arm	Depth	Code
33mm	12mm	AKL101

Arm	Depth	Code
30mm	20mm	LOCK19

Arm	Depth	Code
43mm	20mm	LOCK20

Arm	Depth	Code
46mm	15mm	LOCK21



REPLACEMENT RACK CABINET LOCK MECHANISM

Replacement lock mechanism for rack cabinet. Size: 142x32x35mm. Includes 2 keys.

Code
LOCK22

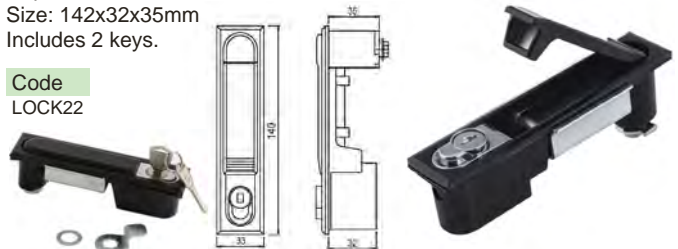

EARTH CABLE LEAD 35CM

WITH RING TERMINALS

35cm earth cable with ring terminals on both ends (O.D.: 11mmØ, I.D. 6mmØ). Can be used for grounding of network panel assemblies, etc.

Code
LY-SB10



ESD EARTH PLUG

PIGGYBACK TYPE AC POWER THROUGH

Suitable for eliminating electrostatic from units during repair, earthing a work bench, rack assembly, etc. Approved.

Code
ACP463AS





□ Rack Cabinet Shelf

1RU RACK CABINET SHELF

Height	Depth	max	Code
1RU	150mm	30Kg	SHF159
1RU	200mm	25Kg	SHF160
1RU	250mm	25Kg	SHF172
1RU	350mm	25Kg	SHF173
1RU	450mm	25Kg	SHF174

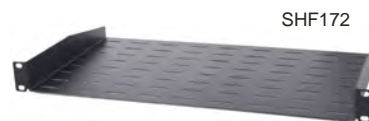
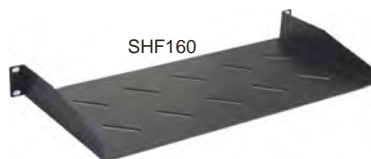

2RU RACK CABINET SHELF

Height	Depth	max	Code
2RU	250mm	30Kg	SHF150
2RU	350mm	30Kg	SHF151
2RU	450mm	30Kg	SHF152



2RU RACK CABINET SHELF - SLIM

30KG MAXIMUM LOAD MINIMUM FLAT EDGE SHELF

Slimline design 2RU rack cabinet mounting shelves. Mountable from the front. They can hold a maximum of 30kg. Heavy gauge steel. Cage nuts are included for installation.

Height	Depth	max	Code
2RU	250mm	30kg	SHF161
2RU	350mm	30kg	SHF162
2RU	450mm	30kg	SHF163

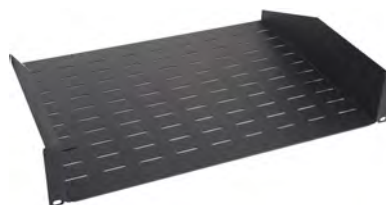

19" FIXED SHELF HORIZONTAL MOUNT

Solid fixed shelf Metal construction
Ventilation slots Black.

Size	Suits	Code
270x490mm	450	SHF107
350x470mm	600	SHF101
550x470mm	800	SHF103
700x470mm	1000	SHF109
760x470mm	1100	SHF114
650x470mm	900	SHF113



19" FIXED SHELF HORIZONTAL MOUNT

200MM DEPTH

Solid fixed shelf. Metal construction.
Ventilation slots. Black.

Dimensions	Code
480x200x24mm	RK092



19" RACK ADJUSTABLE DEPTH SHELF

Universal 19" mounting. Suitable for 450, 600, 800mm, deep server racks. Perforated to allow for tie-down of equipment. Side or End mounting brackets. Maximum 50kg distributed load capacity. All metal construction.

Depth	Code
450-830mm	SHF111



19" DRAWERS SLIDE SHELF

Nylon wheel slide Metal construction
Ventilation slots Black.

MOUNT HORIZONTALLY

Size	Suits	Code
350x470mm	600	SHF105
550x470mm	800	SHF106
270x490mm	450	SHF108
710x470mm	1000	SHF110



VERTICAL MOUNTS

Size	Suits	Code
650x470mm	900	SHF112



SHF112 Only



□ Rack Cabinet Fans

FAN KIT TO SUIT RACK CABINETS 120MM X2

VENTILATION FAN KIT WITH POWER

Cast frame 120x38mm fan pair. Direct to cabinet mounting solution kit. Fit roofs or walls in rack cabinets. Long life bearings. 12Vdc low-noise fans. Kit includes power pack, finger guards and two fans.

Code

RFK105



RACK CEILING FANS WITH BUILT-IN POWER SUPPLY

IMPROVES AIR VENTILATION AND COOLING

Cast frame with 2x or 4x 120mm fans.
Mounts to roof of rack cabinets
Suits Floor standing servers
With build-in power supply

Size	Suits	Code
350x320x40mm	600	RFK201
550x320x40mm	800	RFK203
750x320x40mm	1000	RFK204



RACK CEILING FANS WITH EXTERNAL POWER SUPPLY

SUIT RC SERIES RACKS

Cast frame long life fans Mounts to roof of cabinets.
Suits Floor standing servers Includes 240Vac powerpack.

TWO FANS IN A METAL PANEL

Size	Suits	Code
346x410x40mm	600	RFK101
350x320x40mm	600	RFK102

FOUR FANS IN A METAL PANEL

Size	Suits	Code
550x325x40mm	800	RFK108
550x420x40mm	800	RFK103
715x412x40mm	RC421U	RFK-421
750x325x40mm	1000	RFK107
750x420x40mm	1000	RFK104



1RU RACK MOUNT FAN TRAYS

1RU rack mount fan tray with long-life low-noise fans. Provides better air flow in your cabinet to keep your equipment cool. Suits 19" 1RU. Metal casing. Simple installation. Front On/Off switch Illuminated. 240Vac power pack included. (*RFK1014 is IEC Socket 240Vac input)

Type	Size	Code
2x 120mm Fans	485x175x45mm	RFK1002
4x 120mm Fans	485x430x45mm	RFK1004
4x 120mm Fans	485x320x45mm	RFK1014
6x 120mm Fans	485x490x45mm	RFK106



1RU RACK MOUNT FAN TRAY WITH TEMPERATURE CONTROL

The 1RU standard 19" fan tray with mounting brackets. With 2x 120mm high speed cooling fans. With illuminated on/off switch and digital temperature controller conveniently located at the front and a C14 power socket and temperature sensor at the rear. Includes a 1m mains to C13 power cable.

Type	Size	Code
2x 120mm Fans	480x180x45mm	RFK1003
4x 120mm Fans	480x325x45mm	RFK1005



19" RACK FAN CONTROL UNIT

SWITCH 240VAC FAN POWER TO KEEP RACK CABINET COOL

This 240Vac fan controller unit features a programmable temperature fan controller. It includes a temperature probe and output sockets for the 240Vac fans (IEC-Lock C13 and GPO). Set temperature limits to switch a fan on or off if temperature range is exceeded. Includes programmable over-temperature alarm. Switches the fan network On/Off via 240Vac 10A sockets. 1RU Size: 482x105x43mm

Code

RFK-9450





Rack Blanking Panels & Vents

19" RACK BLANKING PANELS

Cover up unused space Rack Units in your server racks with these 19" Rack Mounted Blanking Panels. Protect equipment from dust. Make the cabinet look complete. Modify for projects, etc. Made of steel with a black coated finish or BP1RU is plastic and snap-fit.

Height	Type	Code
1RU	Plastic*	BP1RU
1RU	Metal	BPM1RU
2RU	Metal	BPM2RU
3RU	Metal	BPM3RU
4RU	Metal	BPM4RU



19" RACK BLANKING PANELS WITH VENTS

Black coated steel. Useful for filling up any unused sections in your server racks. It also allows greater ventilation for better cooling.

Height	Type	Code
1RU	Metal	BPV1RU
2RU	Metal	BPV2RU
3RU	Metal	BPV3RU
4RU	Metal	BPV4RU

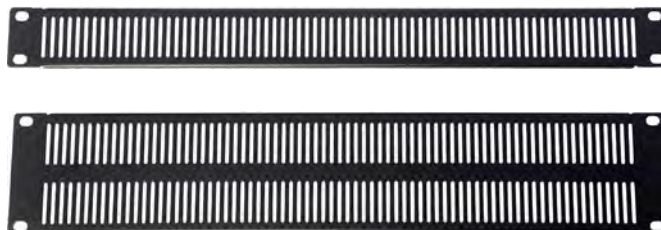

19" RACK BLANKING PANELS WITH VENTS

Useful for filling up any unused sections in your server racks. Increase the amount of air circulation to keep your equipment cool. Make the cabinet look complete or modify for projects, etc. Made of steel with a black coated finish.

Height	Type	Code
1RU	Metal	BPV1RU-1
2RU	Metal	BPV2RU-1
3RU	Metal	BPV3RU-1
4RU	Metal	BPV4RU-1



19" RACK BLANKING PANELS - QUICK INSTALL

QUICK INSTALL - NO CAGE NUTS

19" black coated steel, toolless mount, blanking panels allow quick and easy installation and removal. Designed to simply clip into position to install or push the clips to release. No cage nuts required. Easy to use and save time.

Height	Type	Code
1RU	Metal	BPT1U
2RU	Metal	BPT2U
3RU	Metal	BPT3U
4RU	Metal	BPT4U

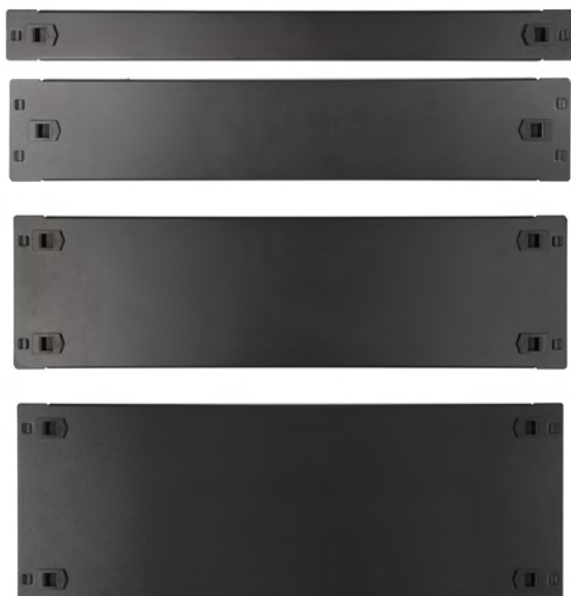

19" RACK PANEL VENTS - QUICK INSTALL

QUICK INSTALL - NO CAGE NUTS

19" black coated steel, toolless mount, blanking panels with ventilation holes. Allows quick and easy installation and removal. Designed to simply clip into position to install or push the clips to release. No cage nuts required. Easy to use and save time.

Height	Type	Code
1RU	Metal	BPV1RU-TT
2RU	Metal	BPV2RU-TT
3RU	Metal	BPV3RU-TT
4RU	Metal	BPV4RU-TT

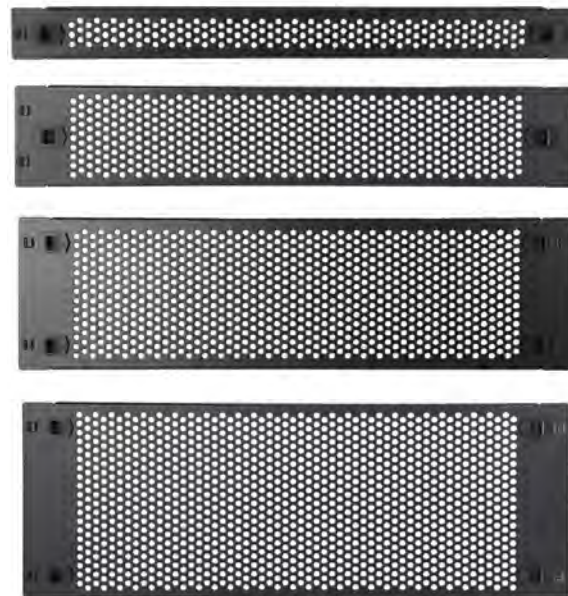



□ Rack Cable Management

19" CABLE MANAGER - 4 METAL FINGERS

METAL FINGERS

1RU cable manager with 4x metal fingers to hold and organise network cables. With 19" metal panel to suit rack cabinets.



Type	Suit	Height	Ring Size	Number of Rings	Code
Metal	19"	1RU	65x45x10mm	4	CMR126

19" CABLE MANAGER - 5 PLASTIC FINGERS

1RU cable manager with 5x plastic fingers to hold and organise network cables. With 19" metal panel to suit rack cabinets.



Type	Height	Ring Size	Number of Rings	Code
Plastic	1RU	70x35x10mm	5	CMR122

19" CABLE MANAGER - 5 PLASTIC FINGERS

REDUCE CABLE MESS 19"

Rack mount cable organiser.

Suits	Height	Code
19"	1RU	GEPM03



19" CABLE MANAGER - 5 REPLACEABLE FINGERS

PLASTIC FINGERS

Suits	Height	Code
19"	1RU	GEPM04



19" CABLE MANAGER - 5 METAL FINGERS

TO EDGE

Five "C" clips to hold and organise network cables. Neat and tidy Metal fascia.

Rack	Code
1U	CMR101



19" CABLE MANAGER - 5 METAL FINGERS

IN FROM EDGE

1RU cable manager with 5x metal fingers to hold and organise network cables. With 19" metal panel to suit rack cabinets.



Type	Suit	Height	Ring Size	Number of Rings	Code
Metal	19"	1RU	80x40x15mm	5	CMR115

19" CABLE MANAGER - EXTRA SIZE FINGERS 2RU

SINGLE ROW

2RU cable manager with 5x extra size metal fingers to hold and organise network cables. With 19" metal panel to suit rack cabinets.



Type	Suit	Height	Ring Size	Number of Rings	Code
Metal	19"	2RU	85x55x15mm	5	CMR127

19" CABLE MANAGER OPEN - 5 METAL FINGERS

TWO CABLE OPENINGS

1RU cable manager with 5x metal fingers to hold and organise network cables. With 19" metal panel to suit rack cabinets.



Type	Suit	Height	Ring Size	Number of Rings	Code
Metal	19"	1RU	65x45x15mm	5	CMR128

19" CABLE MANAGER OPEN - 4 PLASTIC FINGERS

CABLE OPENINGS

1RU cable manager with 4x plastic fingers to hold and organise network cables. With 19" metal panel to suit rack cabinets.



Type	Suit	Height	Ring Size	Number of Rings	Code
Plastic	19"	1RU	55x40x20mm	4	CMR125

19" CABLE MANAGER OPEN - 5 PLASTIC FINGERS

CABLE OPENINGS

1RU cable manager with 5x plastic fingers to hold and organise network cables. With 19" metal panel to suit rack cabinets.



Type	Suit	Height	Ring Size	Number of Rings	Code
Plastic	19"	1RU	55x40x20mm	5	CMR124

19" CABLE MANAGER OPEN - 5 PLASTIC FINGERS

CABLE OPENINGS

1RU cable manager with 5x plastic fingers to hold and organise network cables. With 19" metal panel to suit rack cabinets.



Type	Code
Plastic	CMR113

19" CABLE MANAGER - 10 PLASTIC FINGERS 2RU

CABLE OPENINGS

2RU cable manager with 10x plastic fingers to hold and organise network cables. With 19" metal panel to suit rack cabinets.



Type	Suit	Height	Ring Size	Number of Rings	Code
Plastic	19"	2RU	70x40x10mm	10	CMR114

19" CABLE MANAGER - 10 PLASTIC FINGERS 2RU

DOUBLE ROWS

2RU cable manager with 10x plastic fingers to hold and organise network cables. With 19" metal panel to suit rack cabinets.



Type	Suit	Height	Ring Size	Number of Rings	Code
Plastic	19"	2RU	70x35x10mm	10	CMR123



19" BRUSH ENTRY PANEL

SUITS 1RU RACK CABINET

One brush. Frame is one sided only.
Block airflow while allowing cable entry.



Suit	Height	Code
19"	1RU	CMR117

19" BRUSH ENTRY PANEL

Metal frame with an open window.
Restrict airflow while allowing cable entry.

Suits	Height	Code
19"	1RU	CMR104



19" BRUSH ENTRY PANEL WITH REAR FINGER

CABLE STRAIN HOLDER

Suit	Height	Code
19"	1RU	CMR121



19" CABLE MANAGER - FINGERS & BRUSH PANEL

PLASTIC FINGERS

1RU cable manager with 2x plastic fingers to hold and organise network cables.
With 19" brush panel to allow cables to pass through while keeping the dust out.



Type	Suit	Height	Ring Size	Number of Rings	Code
Plastic	19"	1RU	70x40x10mm	2	CMR130

19" CABLE MANAGER - FINGERS & BRUSH PANEL

BRUSH PANEL WITH METAL FINGERS

1RU cable manager with 4 metal fingers to hold and organise network cables.
With 19" brush panel to allow cables to pass through while keeping the dust out.
Suitable for rack cabinets.



Type	Suit	Height	Number of Rings	Ring Size	Code
Metal	19"	1RU	4	55x45x15mm	CMR129

19" CABLE MANAGER - FINGERS & BRUSH PANEL

BRUSH PANEL WITH METAL FINGERS

1RU cable manager with 5x metal fingers to hold and organise network cables.
Allow cables to pass while keeping dust out.



Type	Suit	Height	Ring Size	Number of Rings	Code
Metal	19"	1RU	55x45x15mm	5	CMR118

19" CABLE MANAGER - FINGERS & BRUSH PANEL

BRUSH PANEL WITH PLASTIC FINGERS

1RU cable manager with 5x plastic fingers to hold cables. Brush panel to allow cables to pass through while keeping the dust out.



Type	Suit	Height	Ring Size	Number of Rings	Code
Plastic	19"	1RU	70x45x10mm	5	CMR119

19" CABLE MANAGER - CLOSED COMPACT

Behind fascia type hold and organise network cables. Neat and tidy.

Type	Height	Code
Metal	1RU	CMR116



19" CABLE MANAGER - CLOSED 1U

Behind fascia type hold and organise network cables.
Neat and tidy.

Type	Height	Code
Plastic	1RU	CMR103



19" CABLE MANAGER - CLOSED 2U

Behind fascia type hold and organise network cables.
Neat and tidy.

Type	Height	Code
Plastic	2RU	CMR102



CABLE MANAGER - RACK SIDE MOUNT

"T" FINGER ORGANISER

Mounts directly to the vertical rail of an industry standard rack system
7x "T" Fingers at RMU intervals 305mm long UL94V-0 plastic.

Code
CMR105



HINGE

Allows the addition of a door panel* (*not included)
to cover cables, etc.

Code
CMR106



19" 1RU CABLE MANAGEMENT BAR

STEEL BAR WITH MANY MULTIPLE CABLE-TIE HOLES

Code
CMR131



19" CABLE MANAGER - HALF HEIGHT

STEEL BAR WITH MULTIPLE CABLE-TIE HOLES

QTY	Size	Code
1	480x12x12mm	CMR134
10	480x12x12mm	CMR134-10

Available in single
or a pack of 10.



19" 1RU CABLE MANAGER - HOOK & LOOP STRIPS

Features 4x hook and loop fasteners (17mm wide & 300mm long).
The hook and loop strips are reusable and adjustable to fit cables.

Height	Ring Size	Number of Rings	Code
1RU	Hook & Loop	4	CMR133





19" 1RU HORIZONTAL PLASTIC FINGER TYPE CABLE MANAGER

SECURE & ORGANISE THE CABLES IN YOUR RACK CABINET

The 19" 1RU plastic cable management duct can be used to keep your cables in your rack cabinet tidy. It has 12 wiring slots and each slot is about 15mm wide and 40mm deep to feed your cables through. It includes a plastic cover that can be easily flipped open or closed to access the cables in the duct. Fits any standard 19" server rack and cabinet. Size: 480x65x43mm



Suit	Size	Code
1RU	480x65x43mm	CMR132

42U VERTICAL CABLE DUCT WITH HOOKS

INBUILT PLASTIC CABLE HOOKS

High quality steel duct with lid and plastic cable hooks. Durable and easy to work with solution for your server room or your office. 7 hooks (70x40mm) separated 220mm. Breakout slots on both sides.



VERTICAL

Suit	Size	Code
42RU	1790x88x65mm	CMR442-1

42U VERTICAL CABLE DUCT WITH COVER

All-steel cable duct with multiple side entry and removable cover. Mount vertically with side cable entry points that hook to hold. Screw-on cover for a secure neat appearance. 1780x100x97mm

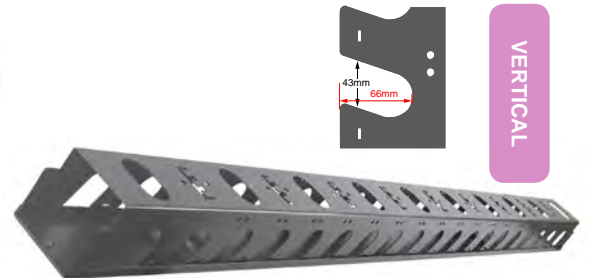

VERTICAL

Suits	Size	Code
42RU	1780x100x97mm	CMR442-2

CABLE TIDY - ELSAFE CABLE CLEATS®

The Elsafe Cable Cleat® is a cost effective cable management solution, it can be easily installed to the underside of a desk with a low clearance area, hides unsightly cabling while providing accessibility by lifting the outer fingers to move and change the cables as needed. The double Cable Cleat® can manage your power and data cables by also keeping them separate.



10 PIECE PACK

Type	Size	QTY	Code
Single	128x15mm	10	182998
Double	235x15mm	10	182997

PATHWAY CABLE BASKETS

TRAVEL CABLES HORIZONTALLY

Durable steel with white powder coated finish. Each basket requires a pair of white moulded PATHWAY BRACKETS (sold separately) to allow the cable tray to be quickly fitted to the underside of a desk top or to a panel. Innovative features such as twin cable retaining slots in each bracket, and the ability to snap brackets together to double stack PATHWAY sections allow the power and data cable to separate from each other.

Colour	Length	Code
White	0.6M	136000
White	0.9M	136005

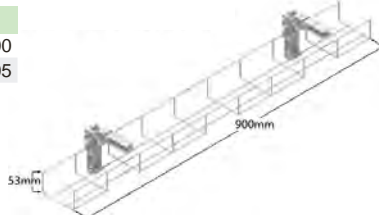

WALL MOUNTING BRACKET TO SUIT PATHWAY BASKETS

Code
136010



PRODIGY CABLE TRAY

TRAVEL CABLES HORIZONTALLY

The Elsafe PRODIGY cable tray series is designed to mount under a desk or wall mount. Made from durable steel with powder coated finish. Available in single 99x130mm tier or double 99x247mm tier for separating power from data runs. Designed to suit Elsafe QikFIT Power, Data and AV components.



Height	Length	Colour	Code
Single	0.75M	White	294800
Single	0.75M	Black	294810
Single	0.75M	Grey	294820
Single	0.95M	White	294801
Single	0.95M	Black	294811
Single	0.95M	Grey	294821
Single	1.25M	White	294802
Single	1.25M	Black	294812
Single	1.25M	Grey	294822
Single	1.55M	White	294803
Single	1.55M	Black	294813
Single	1.55M	Grey	294823
Double	1.25M	White	294807
Double	1.25M	Black	294817
Double	1.25M	Grey	294827
Double	1.55M	White	294808
Double	1.55M	Black	294818
Double	1.55M	Grey	294828

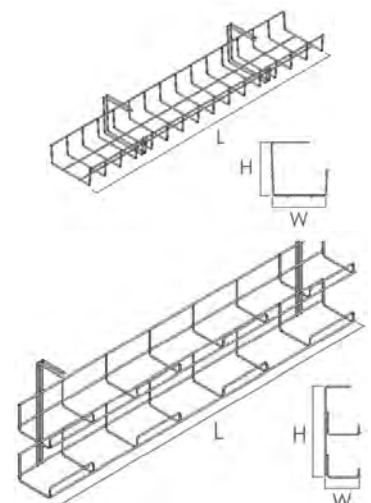



Rack Patch Panels

1RU 24x UNEQUIPPED UTP PORTS 19" PATCH PANEL - KEYSTONE

Supplied empty, requires "Keystone" sockets.

Build	Type	Ports	Height	Code
Empty	CAT5e	24x	1RU	CMR110



1RU 24x UNEQUIPPED STP PORTS 19" PATCH PANEL - KEYSTONE

WITH STRAIN RELIEF BAR - SHORT

The 24-port blank patch panel is designed to use with STP keystone jacks. It can hold up to 24 RJ45 keystone jacks. Numbered & Labelled. It features a cable strain relief bar. Earth cable and screws included for installation.

Build	Type	Ports	Height	Code
Empty	CAT6A - STP	24x	1RU	CMR111



1RU 24x UNEQUIPPED STP PORTS 19" PATCH PANEL - KEYSTONE

WITH EXTRA LONG STRAIN RELIEF BAR - LONG

The 24-port blank patch panel is designed to use with STP keystone jacks. It can hold up to 24 RJ45 keystone jacks. Numbered & Labelled. It features an extra long cable strain relief bar. Earth cable and screws included for installation.

Build	Type	Ports	Height	Code
Empty	CAT6A - STP	24x	1RU	CMR112



1RU 60x CAT3 PORTS 19" PATCH PANEL

Voice Communications 8 pin 4 connectors to Punch-Down terminals at rear.

Suits	Type	Ports	Height	Code
CAT3	RJ45	60x	1RU	TEL60R



1RU F-CONNECTOR 19" PATCH PANEL

F connectors patch panel.

Female to female. 1RU.

Suitable for 19" rack cabinets.

Type	Ports	Height	Code
Metal	16x	1RU	CMR200
Metal	24x	1RU	CMR201



1RU HEXAGONAL UNEQUIPPED 19" PATCH PANEL

Mounting solution supplied empty Metal Panel Numbered & Labelled 20 HEX shaped holes requires sockets.

Hole	Type	Ports	Height	Code
9.5mm	Hex	20x	1RU	CMR107



1RU 12x XLR SOCKET UNEQUIPPED 19" RACK

XLR CONNECTORS ARE SOLD SEPARATELY

Pre-punched with 12 empty slots to suit XLR panel mount connectors. There are 4 mounting holes available for easy installation. Suits standard 19" rack cabinets. 1RU. Suits 19mm x 24mm connectors / sockets etc

Code
CMR314





0.5RU 24x UTP PORTS 19" PATCH PANEL

24 PORT 110 TYPE RACK MOUNT PATCH PANEL

The 0.5RU high patch panel is suitable to use in a standard 19" cabinet. The 24-port patch panel 110 tool type Krone® compatible punchdown. With cable management fingers at the rear for cable strain relief. Compatible with T568A and T568B wiring.

Build	Type	Ports	Height	Code
Kit	CAT5e - UTP	24x	0.5RU	CAT5R106
Kit	CAT6 - UTP	24x	0.5RU	CAT6R210
Kit	CAT6A - UTP	24x	0.5RU	CAT6R209

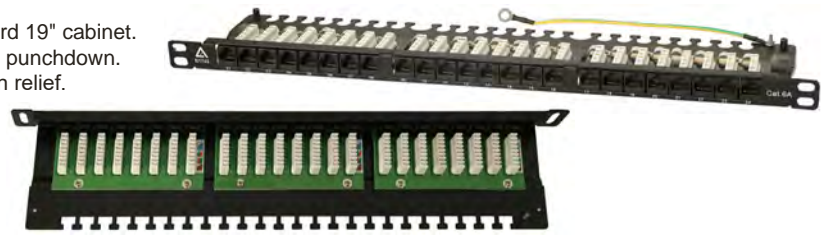

0.5RU 24x STP CAT6/CAT6A PORTS 19" PATCH PANEL

INCLUDES PATCH PANEL COVER

The compact 0.5RU patch panel is suitable to use in a standard 19" cabinet. The 24-port patch panel supports STP CAT6 cable. Numbered & Labelled. Includes 110 tool type Krone® compatible punchdown keystones. Includes patch panel cover with cable strain relief at the rear. Compatible with T568A and T568B wiring.

Build	Type	Ports	Height	Code
Kit	CAT6 - STP	24x	0.5RU	CAT6R212
Kit	CAT6A - STP	24x	0.5RU	CAT6R211



0.5RU 24x SFTP CAT6A PORTS 19" PATCH PANEL - KEYSTONE

WITH FULLY SHIELDED SFTP KEYSTONE JACKS

The compact 0.5RU patch panel is suitable to use in a standard 19" cabinet. The 24-port patch panel supports CAT6A cable. Numbered & Labelled. 110 tool type Krone® compatible fully shielded punch-down keystones. With cable strain relief at the rear. Compatible with T568A and T568B wiring.

Build	Type	Ports	Height	Code
Kit	CAT6A - SFTP	24x	0.5RU	CAT6R208



1RU 24x SFTP CAT6A PORTS 19" PATCH PANEL

WITH METAL COVER

The 1RU patch panel is suitable to use in a standard 19" cabinet. The 24-port patch panel supports SFTP CAT6A cable. Numbered & Labelled. Includes 110 tool type Krone® compatible shielded punchdown keystones. With cable management fingers at the rear for cable strain relief. Compatible with T568A and T568B wiring. Screws included for installation.

Build	Type	Ports	Height	Code
Kit	CAT6A - SFTP	24x	1RU	CAT6R206



1RU 24x STP CAT6A PORTS 19" PATCH PANEL - KEYSTONE

The 1RU patch panel is suitable to use in a standard 19" cabinet. The 24-port patch panel supports CAT6A cable. Numbered & Labelled. 110 tool type Krone® compatible fully shielded punch-down keystones. With extra long cable strain relief. Compatible with T568A and T568B wiring. Screws included for installation.

WITH CAT6A FULLY SHIELDED KEYSTONE JACKS - SHORT STRAIN RELIEF BAR

Build	Type	Ports	Height	Code
Kits	CAT6A - STP	24x	1RU	CAT6R207

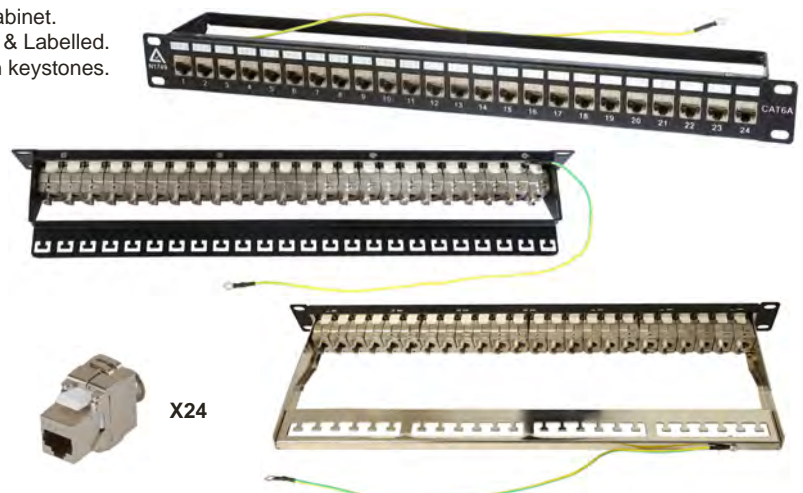

WITH CAT6A FULLY SHIELDED KEYSTONE JACKS - LONG STRAIN RELIEF BAR

Build	Type	Ports	Height	Code
Kit	CAT6A - STP	24x	1RU	CAT6R216



1RU 24x UTP PORTS 19" PATCH PANEL - PROLINK

24 ports front RJ45 Sockets. Numbered & Labelled.
Rear single appearance. Punch 110 Tool type
Krone® compatible. Includes a cable management bar,
cable ties and screws.

Type	Ports	Height	Code
CAT5e	24x	1RU	CAT5R109
CAT6	24x	1RU	CAT6R215



prolink



1RU 24x UTP PORTS 19" PATCH PANEL - WIRETEK

Front RJ45 Sockets. Numbered & Labelled. Rear single appearance.
Strain relief bar with cable-tie holes. Punch-down 110 Tool type
Krone® compatible. Includes rack mount screws.

Type	Ports	Height	Code
CAT5e	24x	1RU	CAT5R101
CAT6	24x	1RU	CAT6R201



Wiretek



1RU 24x UTP PORTS 19" PATCH PANEL - KEYSTONE

Supplied as a kit with 24x "Keystone" sockets included.
Tool-less type for bare wire rear connect.
Includes cable tie rack strain relief.

24X CAT5E KIT

Type	Ports	Height	Code
CAT5e	24x	1RU	CAT5R104

24X CAT6 KIT

Type	Ports	Height	Code
CAT6	24x	1RU	CAT6R204



24x "Keystone"
sockets included.



1RU 48x UTP PORTS 19" PATCH PANEL

Front RJ45 Sockets. Numbered & Labelled. Rear single appearance.
Strain relief bar with cable-tie holes. Punch-down 110 Tool type
Krone® compatible. Includes rack mount screws.

Type	Ports	Height	Code
CAT5e	48x	1RU	CAT5R103
CAT6	48x	1RU	CAT6R203



2RU 48x UTP CAT5E PORTS 19" PATCH PANEL

Front RJ45 Sockets. Numbered & Labelled. Rear single appearance.
Strain relief bar with cable-tie holes. Punch-down 110 Tool type
Krone® compatible. Includes rack mount screws.

Type	Ports	Height	Code
CAT5e	48x	2RU	CAT5R105



2RU 48x UTP CAT6 PORTS 19" PATCH PANEL

Front RJ45 Sockets. Numbered & Labelled. Rear single appearance.
Strain relief bar with cable-tie holes. Punch-down 110 Tool type
Krone® compatible. Includes rack mount screws.

Type	Ports	Height	Code
CAT6	48x	2RU	CAT6R205





□ Power Solutions

□ AC Power Wall Plates

GPO-LOCK™ MAINS SOCKET 10A

These 10A power sockets are designed for easy and fast installation into PDU's with either Copper Wire, PCB or Bus Bar installation types. Compatible with any standard 10A Australian Mains Plug. GPO-LOCK™ secures the mains plug into the socket by locking its earth pin.

Type	Code
Wire Type	LPW1-0W



Wire Type

Type	Code
PCB / Bus Bar Type	LPW1-0P



Bus Bars Type



GPO-LOCK®



HORIZONTAL POWER RAIL - 6 WAY 10A GPO PDU - 10A GPO INPUT - GPO-LOCK™

WITH GPO-LOCK™ SOCKETS TO PREVENT ACCIDENTAL DISCONNECTION

1RU height, 19" horizontal flush mount rack power PDU with 6x SAA outlets (10A) with GPO-LOCK™ mechanism to guard against accidental disconnection of mission critical devices, such as computers, servers, networking devices, medical devices, or surveillance systems, etc. It secures the mains plug into the socket by locking its earth pin. Illuminated master power switch with protective cover. 10A resettable thermal circuit breaker. Quality made Aluminium-alloy metal casing. 1.8M heavy duty 3x 1.5mm² power cord to standard 10A AC power plug.

Amps	Input	Lead	Output	Code
10A	10A SAA Plug	3M	6x GPO(10A)	PDH6001-L



HORIZONTAL POWER RAIL - 7 WAY 10A GPO PDU - 10A GPO INPUT - GPO-LOCK™

WITH GPO-LOCK™ SOCKETS TO PREVENT ACCIDENTAL DISCONNECTION

1RU height, 19" horizontal flush mount rack power PDU with 7x SAA outlets (10A) with GPO-LOCK™ mechanism to guard against accidental disconnection of mission critical systems, such as computers, servers, networking system, medical devices, or surveillance systems, etc. It secures the mains plug into the socket by locking its earth pin. 10A resettable thermal circuit breaker. Quality made Aluminium-alloy metal casing. 3M heavy duty 3x 1.5mm² power cord to standard 10A AC power plug.

Amps	Input	Lead	Output	Code
10A	10A SAA Plug	3M	7x GPO(10A)	PDH7001-L



HORIZONTAL POWER RAIL WITH SPD - 6 WAY 10A GPO PDU - 10A GPO INPUT - GPO-LOCK™

WITH GPO-LOCK™ SOCKETS TO PREVENT ACCIDENTAL DISCONNECTION

1RU height, 19" horizontal rack power PDU with 6x SAA outlets (10A) with GPO-LOCK™ mechanism to guard against accidental disconnection of mission critical systems, such as computers, servers, networking system, medical devices, or surveillance systems, etc. It secures the mains plug into the socket by locking its earth pin. 10A resettable thermal circuit breaker with SPD. Quality made Aluminium-alloy metal casing. 3M heavy duty 3x 1.5mm² power cord to standard 10A GPO plug.

Amps	Input	Lead	Output	Code
10A	10A SAA Plug	3M	6x GPO(10A)	PDH6002-L





VERTICAL POWER RAIL - 10x 10A GPO PDU - 730MM - 10A GPO INPUT - GPO-LOCK™

WITH GPO-LOCK™ SOCKETS TO PREVENT ACCIDENTAL DISCONNECTION

This 10 way vertical mount rack power PDU has 10x GPO outlets (10A) with GPO-LOCK™ mechanism to guard against accidental disconnection of mission critical systems, such as computers, servers, networking system, medical devices, or surveillance systems, etc. It secures the mains plug into the socket by locking its earth pin. It also features a 10A thermal circuit breaker and an illuminated master power switch with protective cover, a durable heavy duty aluminium alloy metal casing, 3x1.5mm² power cable 3M and a 10A GPO plug.

Amps	Input	Lead	Output	Code
10A	10A SAA Plug	3M	10x GPO(10A)	PDV10001-L



Size: 45x45x730mm

GPO-LOCK®

VERTICAL POWER RAIL - 15x 10A GPO PDU - 1020MM - 10A GPO INPUT - GPO-LOCK™

WITH GPO-LOCK™ SOCKETS TO PREVENT ACCIDENTAL DISCONNECTION

This 15 way vertical mount rack power PDU has 15x SAA outlets (10A) with GPO-LOCK™ mechanism to guard against accidental disconnection of mission critical systems, such as computers, servers, networking system, medical devices, or surveillance systems, etc. It secures the mains plug into the socket by locking its earth pin. It features a 10A thermal circuit breaker and an illuminated master power switch with protective cover, a durable heavy duty aluminium alloy metal casing, 3x1.5mm² power cable 3M and a 10A GPO plug.

Amps	Input	Lead	Output	Code
10A	10A SAA Plug	3M	15x GPO(10A)	PDV15001-L



Size: 45x45x1020mm

GPO-LOCK®

VERTICAL POWER RAIL - 20x 10A GPO PDU - 1320MM - 15A GPO INPUT - GPO-LOCK™

WITH GPO-LOCK™ SOCKETS TO PREVENT ACCIDENTAL DISCONNECTION

The vertical mount rack power PDU has 20 way SAA outlets (10A) with GPO-LOCK™ mechanism to guard against accidental disconnection of mission critical systems, such as computers, servers, networking system, medical devices, or surveillance systems, etc. It secures the mains plug into the socket by locking its earth pin. It features a 15A thermal circuit breaker, heavy duty aluminium alloy metal casing, 3x2.5mm² 3M power cable and a 15A GPO plug.

Amps	Input	Lead	Output	Code
15A	15A SAA Plug	3M	20x GPO(10A)	PDV20002-L

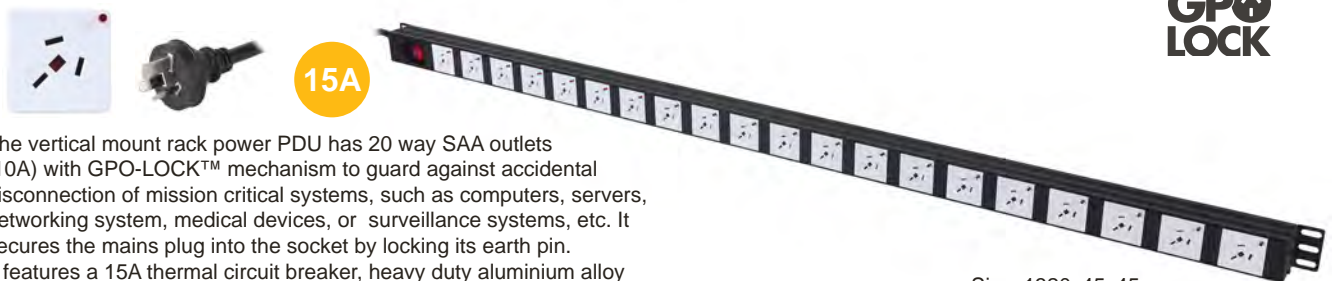

Size: 1320x45x45mm

GPO-LOCK®

VERTICAL POWER RAIL - 20x 10A GPO PDU - 1320MM - 16A C20 INPUT - GPO-LOCK™

WITH GPO-LOCK™ SOCKETS TO PREVENT ACCIDENTAL DISCONNECTION

The vertical mount rack power PDU has 20 way SAA outlets (10A) with GPO-LOCK™ mechanism to guard against accidental disconnection of mission critical systems, such as computers, servers, networking system, medical devices, or surveillance systems, etc. It secures the mains plug into the socket by locking its earth pin. It features a 16A thermal circuit breaker, heavy duty aluminium alloy metal casing, 3x2.5mm² 3M power cable and a 16A C20 power plug.

Amps	Input	Lead	Output	Code
16A	16A C20 Plug	3M	20x GPO(10A)	PDV20003-L

Size: 1320x45x45mm

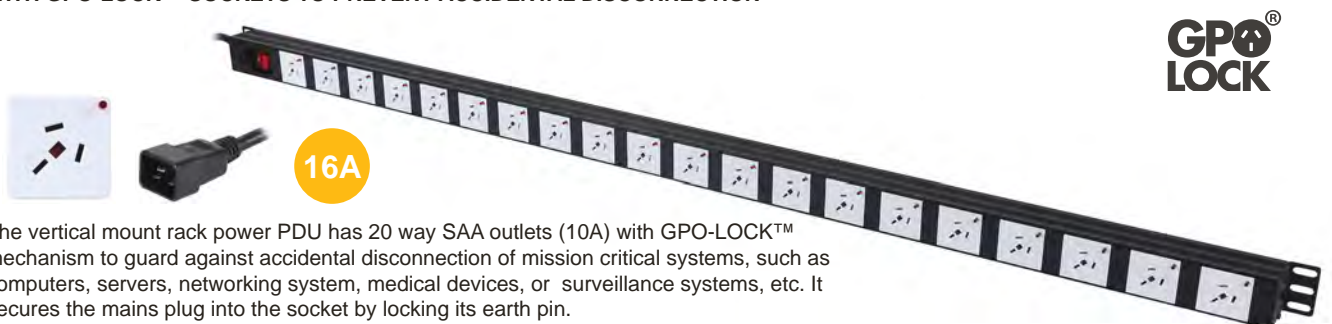

GPO-LOCK®



□ PDU IEC ProLink Premium

PDU PREMIUM SERIES - BY PROLINK

ASSEMBLED IN AUSTRALIA.

5 YEAR MANUFACTURERS WARRANTY

A large range and customisation options are available to meet your specific requirements.

CUSTOM DESIGNS ARE AVAILABLE POPULAR STYLES LISTED BELOW - OTHERWISE PLEASE ENQUIRE

ASSEMBLED IN AUSTRALIA
5 YEAR WARRANTY

prolink
PREMIUM SERIES

HORIZONTAL POWER RAIL 5x IEC C13 OUTLETS PDU - PROLINK PREMIUM

DETACHABLE CORD TYPE WITH BUILT-IN CIRCUIT BREAKER

Power rail with 5x IEC C13 outlets. 10A thermal magnetic circuit breaker or 15A hydraulic magnetic CB. Requires inlet power lead.

ASSEMBLED IN AUSTRALIA
5 YEAR WARRANTY

prolink
PREMIUM SERIES

Output	Input	Amps	Fuse	Length	Code
5x C13	10A C14 Socket	10A	Thermal Magnetic	480mm	RPH500
5x C13	10A C14 Socket*	10A	Thermal Magnetic	480mm	RPH500-15-C14
5x C13	15A C20 Socket	15A	Hydraulic Magnetic	480mm	RPH501

*RPH500-15-C14 has an extended cord length of 15 metres!



IEC Input:
Requires AC Lead
See "Input" for type

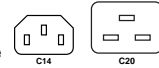

10A 15A

HORIZONTAL POWER RAIL 5x IEC C13 3x IEC C19 OUTLETS PDU - PROLINK PREMIUM

DETACHABLE CORD TYPE WITH BUILT-IN HYDRAULIC-MAGNETIC CIRCUIT BREAKER

Power rail with 5x IEC C13 and 3x IEC C19 outlets. 15A hydraulic magnetic circuit breaker. Requires C20 type inlet power lead.

ASSEMBLED IN AUSTRALIA
5 YEAR WARRANTY

prolink
PREMIUM SERIES

Output	Input	Amps	Fuse	Length	Code
5x C13, 3x C19	15A C20 Socket	15A	Hydraulic Magnetic	480mm	RPH800



IEC C20 Input:
Requires AC Lead
See C19 Type



15A

HORIZONTAL POWER RAIL 10x IEC C13 OUTLETS PDU - PROLINK PREMIUM

DETACHABLE CORD TYPE WITH BUILT-IN CIRCUIT BREAKER

Power rail with 10x IEC C13 outlets. 10A thermal magnetic circuit breaker or 15A hydraulic magnetic CB. Requires inlet power lead.

ASSEMBLED IN AUSTRALIA
5 YEAR WARRANTY

prolink
PREMIUM SERIES

Output	Input	Amps	Fuse	Length	Code
10x C13	10A C14 Socket	10A	Thermal Magnetic	480mm	RPH1000
10x C13	15A C20 Socket	15A	Hydraulic Magnetic	480mm	RPH1001



IEC Input:
Requires AC Lead
See "Input" for type

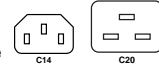

10A 15A

HORIZONTAL POWER RAIL 15x IEC C13 OUTLETS PDU - PROLINK PREMIUM

DETACHABLE CORD TYPE WITH BUILT-IN CIRCUIT BREAKER

Power rail with 15x IEC C13 outlets. 15A thermal circuit breaker. Requires inlet C14 or C20 power lead.

ASSEMBLED IN AUSTRALIA
5 YEAR WARRANTY

prolink
PREMIUM SERIES

Output	Input	Amps	Fuse	Length	Code
15x C13	10A C14 Socket	10A	Thermal	480mm	RPH1500
15x C13	15A C20 Socket	15A	Thermal	480mm	RPH1501



IEC Input:
Requires AC Lead
See "Input" for type

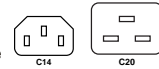

10A 15A

VERTICAL POWER RAIL 20x IEC C13 OUTLETS PDU - 700MM - PROLINK PREMIUM

WITH BUILT-IN CIRCUIT BREAKER

Power rail with 20x IEC C13 outlets. 10A thermal magnetic circuit breaker or 15A hydraulic magnetic circuit breaker. Includes 3M inlet power lead. 0.7M in length.

ASSEMBLED IN AUSTRALIA
5 YEAR WARRANTY

prolink
PREMIUM SERIES

Output	Input	Amps	Fuse	Length	Code
20x C13	10A SAA Plug	10A	Thermal Magnetic	700mm	RPV2000
20x C13	15A C20 Plug	15A	Hydraulic Magnetic	700mm	RPV2003

GPO Plug
10A Included
3.0M Lead
Core 1.5mm²

C20 15A
Included
3.0M Lead
Core 2.5mm²



10A 15A

HORIZONTAL 2U POWER RAIL IEC C13 OUTLETS -

BUILT-IN THERMAL MAGNETIC CIRCUIT BREAKER

2U power strip with 20x IEC C13 outlet power sockets. 3 Metre power lead with GPO plug. 10A circuit breaker.

prolink
PREMIUM SERIES

Amps	Input	Output	Length	Code
10A	1xLead	20xC13	480mm	RPH2000

GPO Plug
10A Included
3.0M Lead
Core 1.5mm²



10A



□ PDU IEC-Lock

IEC-LOCK PLUG SECURITY SYSTEM

GUARDS AGAINST ACCIDENTAL DISCONNECTION OF MAINS POWER

Unique 'Patented' female C13 socket, suitable for use with any standard IEC C14 connector. Protects computer, medical and other important equipment from accidental disconnection. Ideal for protecting appliances that are vulnerable to vibration or accidental movement. Suitable for various critical mains powered appliances that require a secure power source.



www.IECLock.com

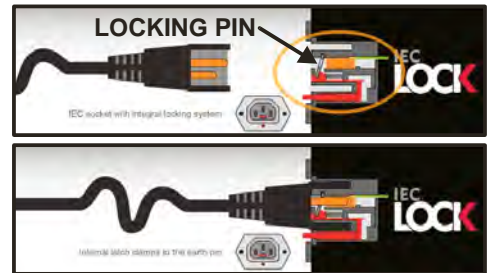

HORIZONTAL POWER RAIL IEC-LOCK 8x C13 OUTLETS PDU - PROLINK PREMIUM

WITH BUILT-IN THERMAL MAGNETIC CIRCUIT BREAKER

Power rail with 8x IEC-Lock C13 outlets to prevent accidental disconnection. 10A thermal magnetic circuit breaker. Requires a C13 type power lead.

Output	Input	Amps	Fuse	Length	Code
8x C13 IEC-Lock	10A C14 Socket	10A	Thermal Magnetic	480mm	RPH801
8x C13 IEC-Lock	16A C20 Socket	16A	Thermal Magnetic	480mm	RPH806

IEC C14 Input:
Requires AC Lead
See C13 Type



ASSEMBLED IN AUSTRALIA
5 YEAR WARRANTY



HORIZONTAL POWER RAIL IEC-LOCK 4x C13 & 3x C19 OUTLETS PDU - PROLINK PREMIUM

WITH BUILT-IN HYDRAULIC MAGNETIC CIRCUIT BREAKER

Power rail with 4x IEC-Lock C13 and 3x IEC-Lock C19 outlets. 10A hydraulic magnetic circuit breaker. Requires a C19 type inlet power lead.

Output	Input	Amps	Fuse	Length	Code
4x C13 IEC-Lock, 3x C19 IEC-Lock	15A C20 Socket	15A	Hydraulic Magnetic	480mm	RPH502

IEC C20 Input:
Requires AC Lead
See C19 Type



ASSEMBLED IN AUSTRALIA
5 YEAR WARRANTY



□ PDU Distribution

DIN RAIL DISTRIBUTION BOARD - 24 POLE 3U

RACK MOUNT UN-POPULATED

Fits up to 24x 18mm DIN-mount items (sold separate). Front panel easily removable for maintenance. Supplied empty. Contains mounting kit, pole fillers & cable entry grommets. Earth stud on rear for AC applications. Fuses not included. Size: 483x133x110mm

Code
DBB324E



ASSEMBLED IN AUSTRALIA
5 YEAR WARRANTY



DIN RAIL DISTRIBUTION BOARD - 24 POLE 4U

RACK MOUNT UN-POPULATED

Fits up to 24x 18mm DIN-mount items (supplied separate). e.g. MCB, RCD, switches, etc. Extra space below DIN rail for high-current wiring. Front panel easily removable for maintenance. Supplied empty. Contains mounting kit, pole fillers & cable entry grommets. Fuses not included. Size: 483x177x114mm

Code
DBB424



ASSEMBLED IN AUSTRALIA
5 YEAR WARRANTY





□ PDU Prolink Premium

HORIZONTAL POWER RAIL 6x 10A GPO OUTLETS PDU - PROLINK PREMIUM

WITH BUILT-IN THERMAL-MAGNETIC CIRCUIT BREAKER

Power rail with 6x 10A GPO outlets. 10A thermal magnetic circuit breaker. 3M power lead with GPO plug included.

ASSEMBLED IN AUSTRALIA
5 YEAR WARRANTY

prolink
PREMIUM SERIES

Output	Input	Amps	Fuse	Length	Code
6x GPO	10A SAA Plug	10A	Thermal Magnetic	480mm	RPH600



GPO Plug
10A Included
3.0M Lead
Core 1.5mm²

10A

HORIZONTAL POWER RAIL 8x 10A GPO OUTLET PDU - PROLINK PREMIUM

WITH BUILT-IN THERMAL CIRCUIT BREAKER

Power rail with 8x 10A GPO outlets . 10A thermal circuit breaker. 3M power lead with GPO plug included.

ASSEMBLED IN AUSTRALIA
5 YEAR WARRANTY

prolink
PREMIUM SERIES

Output	Input	Amps	Fuse	Length	Code
8x GPO	10A SAA Plug	10A	Thermal	480mm	RPH802



GPO Plug
10A Included
3.0M Lead
Core 1.5mm²

10A

HORIZONTAL POWER RAIL 8x 10A GPO OUTLETS PDU - PROLINK PREMIUM

WITH BUILT-IN THERMAL CIRCUIT BREAKER

Power rail with 8x 10A GPO outlets . 10A or 15A thermal circuit breaker. Requires inlet power lead.

ASSEMBLED IN AUSTRALIA
5 YEAR WARRANTY

prolink
PREMIUM SERIES

Output	Input	Amps	Fuse	Length	Code
8x GPO	10A C13 Socket	10A	Thermal	482mm	RPH803
8x GPO	15A C19 Socket	15A	Thermal	482mm	RPH804

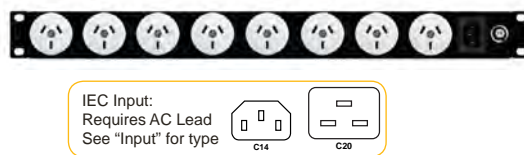

IEC Input:
Requires AC Lead
See "Input" for type

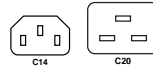

10A

15A

HORIZONTAL POWER RAIL 2RU 10x 10A GPO OUTLETS PDU - PROLINK PREMIUM

WITH BUILT-IN CIRCUIT BREAKER

Power rail with 10x 10A GPO outlets . 10A thermal-magnetic or 15A hydraulic-magnetic circuit breaker. Included 3M inlet power lead. 2RU.

ASSEMBLED IN AUSTRALIA
5 YEAR WARRANTY

prolink
PREMIUM SERIES

Output	Input	Amps	Fuse	Length	Code
10x GPO	10A SAA Plug	10A	Thermal Magnetic	480mm	RPH1002
10x GPO	15A C20 Plug	15A	Hydraulic Magnetic	482mm	RPH1005



GPO Plug
10A Included
3.0M Lead
Core 1.5mm²

C20 Plug
15A Included
3.0M Lead
Core 2.5mm²

10A

15A

HORIZONTAL POWER RAIL 2RU 12x 10A GPO OUTLETS PDU - PROLINK PREMIUM

WITH BUILT-IN CIRCUIT BREAKER

Power rail with 12x 10A GPO outlets . 10A thermal-magnetic or 15A hydraulic-magnetic circuit breaker. Included 3M inlet power lead. 2RU.

ASSEMBLED IN AUSTRALIA
5 YEAR WARRANTY

prolink
PREMIUM SERIES

Output	Input	Amps	Fuse	Length	Code
12x GPO	10A SAA Plug	10A	Thermal Magnetic	480mm	RPH1200
12x GPO	15A C20 Plug	15A	Hydraulic Magnetic	482mm	RPH1202



GPO Plug
10A Included
3.0M Lead
Core 1.5mm²

C20 Plug
15A Included
3.0M Lead
Core 2.5mm²

10A

15A

HORIZONTAL POWER RAIL 2RU 16x 10A GPO OUTLETS PDU - PROLINK PREMIUM

WITH BUILT-IN CIRCUIT BREAKER

Power rail with 16x 10A GPO outlets . 10A thermal-magnetic or 15A hydraulic-magnetic circuit breaker. Included 3M inlet power lead. 2RU.

ASSEMBLED IN AUSTRALIA
5 YEAR WARRANTY

prolink
PREMIUM SERIES

Output	Input	Amps	Fuse	Length	Code
16x GPO	10A SAA Plug	10A	Thermal Magnetic	482mm	RPH1600
16x GPO	15A SAA Plug	15A	Hydraulic Magnetic	482mm	RPH1601
16x GPO	15A SAA Plug	15A	Thermal Magnetic	482mm	RPH1602



GPO Plug
10A Included
3.0M Lead
Core 1.5mm²

C20 Plug
15A Included
3.0M Lead
Core 2.5mm²

10A

15A



□ PDU Prolink Premium - Vertical

VERTICAL POWER RAIL 10x 10A GPO OUTLETS PDU - 1000MM - PROLINK PREMIUM

WITH BUILT-IN CIRCUIT BREAKER

Power rail with 10x 10A GPO outlets. 10A thermal magnetic CB or 15A hydraulic magnetic circuit breaker. Includes 3M inlet power lead. 1M in length.

Output	Input	Amps	Fuse	Length	Code
10x GPO	10A SAA Plug	10A	Thermal Magnetic	1000mm	RPV1000
10x GPO	15A C20 Plug	15A	Hydraulic Magnetic	1000mm	RPV1001



ASSEMBLED IN AUSTRALIA
5 YEAR WARRANTY

prolink
PREMIUM SERIES

GPO Plug
10A Included
3.0M Lead
Core 1.5mm²

C20 Plug
15A Included
3.0M Lead
Core 2.5mm²

10A

15A

VERTICAL POWER RAIL 20x 10A GPO OUTLETS PDU - 1300MM - PROLINK PREMIUM

WITH BUILT-IN CIRCUIT BREAKER

Power rail with 20x 10A GPO outlets. 10A thermal magnetic CB or 15A hydraulic magnetic circuit breaker. Includes 3M inlet power lead. 1.3M in length.

Output	Input	Amps	Fuse	Length	Code
20x GPO	10A C14 Plug	10A	Thermal Magnetic	1300mm	RPV2004
20x GPO	15A C20 Plug	15A	Hydraulic Magnetic	1300mm	RPV2005



ASSEMBLED IN AUSTRALIA
5 YEAR WARRANTY

prolink
PREMIUM SERIES

GPO Plug
10A Included
3.0M Lead
Core 1.5mm²

C20 Plug
15A Included
3.0M Lead
Core 2.5mm²

10A

15A

VERTICAL POWER RAIL 15x 10A GPO OUTLETS PDU - 1700MM - PROLINK PREMIUM

WITH BUILT-IN CIRCUIT BREAKER

Power rail with 15x 10A GPO outlets. 10A thermal magnetic CB or 15A hydraulic magnetic circuit breaker. Includes 2M inlet power lead. 1.7M in length.

Output	Input	Amps	Fuse	Length	Code
15x GPO	10A SAA Plug	10A	Thermal Magnetic	1700mm	RPV1500
15x GPO	15A C20 Plug	15A	Hydraulic Magnetic	1700mm	RPV1501



ASSEMBLED IN AUSTRALIA
5 YEAR WARRANTY

prolink
PREMIUM SERIES

GPO Plug
10A Included
2.0M Lead
Core 1.5mm²

C20 Plug
15A Included
2.0M Lead
Core 2.5mm²

10A

15A

VERTICAL POWER RAIL 20x 10A GPO OUTLETS PDU - 1700MM - PROLINK PREMIUM

WITH BUILT-IN CIRCUIT BREAKER

Power rail with 20x 10A GPO outlets. 10A thermal magnetic CB or 15A hydraulic magnetic circuit breaker. Includes 2M inlet power lead. 1.7M in length.

Output	Input	Amps	Fuse	Length	Code
20x GPO	10A SAA Plug	10A	Thermal Magnetic	1700mm	RPV2001
20x GPO	15A C20 Plug	15A	Hydraulic Magnetic	1700mm	RPV2006



ASSEMBLED IN AUSTRALIA
5 YEAR WARRANTY

prolink
PREMIUM SERIES

GPO Plug
10A Included
2.0M Lead
Core 1.5mm²

C20 Plug
15A Included
2.0M Lead
Core 2.5mm²

10A

15A

VERTICAL POWER RAIL 30x 10A GPO OUTLETS PDU - 1700MM - PROLINK PREMIUM

WITH BUILT-IN CIRCUIT BREAKER

Power rail with 30x 10A GPO outlets. 10A thermal magnetic CB or 15A hydraulic magnetic circuit breaker. Includes 2M inlet power lead. 1.7M in length.

Output	Input	Amps	Fuse	Length	Code
30x GPO	10A SAA Plug	10A	Thermal Magnetic	1700mm	RPV3000
30x GPO	15A C20 Plug	15A	Hydraulic Magnetic	1700mm	RPV3001



ASSEMBLED IN AUSTRALIA
5 YEAR WARRANTY

prolink
PREMIUM SERIES

GPO Plug
10A Included
2.0M Lead
Core 1.5mm²

C20 Plug
15A Included
2.0M Lead
Core 2.5mm²

10A

15A



□ Power Rails PDU

HORIZONTAL POWER RAIL 6 WAY BOARD

SPIKE ARRESTOR & 10A PROTECTED

Illuminated master power switch. 10A Resettable fuse button.
Single MOV Spike arrester surge protection. 1 Metre Cord.
10A Mains with right angled plug. 482mm 1RU.

Output	Code
6x GPO	PB60RK



HORIZONTAL POWER RAIL GPO SOCKETS 6 WAY

1RU height, 19" horizontal mount rack mount with 6x SAA outlets 10A.
Illuminated master power switch with protective cover. 10A resettable thermal circuit breaker. Quality made Aluminium-alloy metal casing.
1.8M heavy duty power cord to standard 10A AC power plug.

Amps	Input	Lead	Size	Output	Code
10A	10A SAA Plug	1.8M	1.5mm ²	6x GPO	PDH610



HORIZONTAL RACK POWER RAIL SURGE - 8 WAY GPO PDU

1RU height, 19" horizontal flush mount rack PDU with 8x SAA outlets 10A.
Illuminated master power switch. 10A resettable thermal circuit breaker. Metal casing. Power cord to AC power plug. Australian approved. Size: 45x95x480mm

Amps	Input	Lead	Size	Output	Code
10A	10A SAA Plug	1.8M	1.5mm ²	8x GPO	PDH810
15A	15A SAA Plug	3M	2.5mm ²	8x GPO	PDH817
10A	10A C14 Plug	3M	1.5mm ²	8x GPO	PDH818
16A	16A C20 Plug	3M	2.5mm ²	8x GPO	PDH819



HORIZONTAL POWER RAIL 6/8 WAY

ALL METAL CASING WITH ILLUMINATED MASTER SWITCH

1RU height, 19" horizontal mount rack mount with SAA outlets 10A.
Illuminated master power switch with protective cover. 10A Resettable thermal circuit breaker. Quality made Aluminium-alloy metal casing.
Heavy duty 3x1.5mm² power cord 2M to standard 10A plug, all black.
Australian Approved. SAA100425EA. 45x45x482mm in size.

Amps	Input	Lead	Size	Output	Code
10A	10A SAA Plug	2M	1.5mm ²	6x GPO	PDH600
10A	10A SAA Plug	2M	1.5mm ²	8x GPO	PDH800



HORIZONTAL POWER RAIL 8 WAY GPO - AMP DISPLAY

DIGITAL DISPLAY CURRENT METER

1RU height, 19" horizontal mount rack mount with SAA outlets 10A.
10A Resettable thermal circuit breaker. Aluminium-alloy metal casing.
Built-in LED 3 digit current meter measures total power consumption.
Heavy duty 3x1.5mm² power cord 2M to standard 10A plug, all black.
Australian Approved. SAA100425EA. 45x45x482mm in size

Amps	Input	Lead	Size	Output	Code
10A	10A SAA Plug	2M	1.5mm ²	8x GPO	PDH801



GPO POWER STRIPS 1U HORIZONTAL - PROLINK

BUILT-IN THERMAL MAGNETIC CIRCUIT BREAKER

1U power strips with 3 pin GPO power sockets. 3M power lead with GPO plug. 10A Thermal Magnetic circuit breaker protection.

Amps	Input	Output	Length	Code
10A	1xLead	4xGPO	480mm	RPH400
10A	1xLead	5xGPO	480mm	RPH503
10A	10A SAA Plug	6x GPO	480mm	RPH600

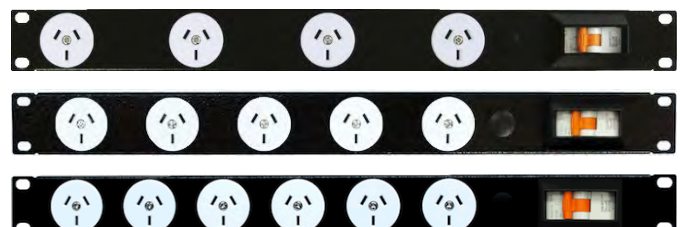



HORIZONTAL POWER RAIL RECESSED - 8 WAY GPO

1RU height, 19" horizontal recessed PDU/ Rack mount with 8x SAA outlets 10A. Illuminated master power switch with protective cover. 10A resettable thermal circuit breaker. Quality made Aluminium-alloy metal casing. 1.8M heavy duty power cord to standard 10A AC power plug. Australian approved. Size: 45x95x480mm

Amps	Input	Lead	Size	Output	Code
10A	10A SAA Plug	1.8M	1.5mm ²	8x GPO	PDH812



HORIZONTAL POWER RAIL RECESSED - 8 WAY GPO AMDEX

Supplied with 2 Cage Nut Screw Sets. 10A Resettable Fuse. Extruded aluminium. Led Power Indicator. 2.8M cord to 10A plug. PR8H Horizontal style suits the required length for rack mounting (19") and is recessed for plug space. 1RU 482mm



Amps	Input	Lead	Size	Output	Code
10A	10A SAA Plug	1.8M	1.5mm ²	8x GPO	PR8H



HORIZONTAL POWER RAILS RECESSED - 6/8 WAY - SURGE PROTECTED

1RU height, 19" horizontal recessed PDU. Rack mount with 6x SAA outlets 10A. 10A resettable thermal circuit breaker. Quality made Aluminium-alloy metal casing. 1.8M heavy duty power cord to standard 10A AC power plug. Australian approved.

Amps	Input	Lead	Size	Output	Code
10A	10A SAA Plug	1.8M	1.5mm ²	6x GPO	PDH612

8x SAA outlets 10A. Size: 45x95x480mm

Amps	Input	Lead	Size	Output	Code
10A	10A SAA Plug	1.8M	1.5mm ²	8x GPO	PDH813
15A	15A SAA Plug	3M	2.5mm ²	8x GPO	PDH814
10A	10A C14	3M	1.5mm ²	8x GPO	PDH815
16A	16A C20	3M	2.5mm ²	8x GPO	PDH816



HORIZONTAL RECESSED POWER RAILS - 8 WAY GPO

BUILT-IN THERMAL CIRCUIT BREAKER

1RU power strip with 8 WAY 3 pin 10A GPO power sockets. 3 metre 3x 1.5mm² power lead with SAA plug. 10A Thermal circuit breaker. Size: 482x45x95mm (Counter Sink: 50mm)

Amps	Input	Lead	Size	Output	Code
10A	10A SAA Plug	3M	1.5mm ²	8x GPO	PDH802



HORIZONTAL POWER RAILS RECESSED 6-WAY OR 12-WAY 10A GPO SOCKETS - JACKSON

JACKSON INDUSTRIES - SPIKES AND 10A PROTECTED

High quality metal cased 1U & 2U rack mounted powerboards. Ideal for server rooms and audio installations. 525 joules spike surge and 10A overload protected. EMI & RFI Filtering. Power ON and earth LED indicators. IEC socket with 1.8M Power lead to 10A mains plug.

Amps	Input	Lead	Size	Output	Code
10A	10A Plug	1.8M	1.5mm ²	6x GPO	RAC0600
10A	10A Plug	1.8M	1.5mm ²	12x GPO	RAC1200



HORIZONTAL 2RU RECESSED RACK POWER RAIL - 12 OR 16 WAY GPO

2RU height, 19" horizontal recessed rack power PDU. Rack mount with 16x SAA outlets 10A. 10A resettable thermal circuit breaker and LED indicator. Quality made Aluminium-alloy metal casing. 1.8M heavy duty power cord to standard 10A AC power plug. Australian approved. Size: 88x45x480mm

Amps	Input	Lead	Size	Output	Code
10A	10A SAA Plug	1.8M	1.5mm ²	12x GPO	PDH1210
10A	10A SAA Plug	1.8M	1.5mm ²	16x GPO	PDH1610





HORIZONTAL POWER RAIL 16 WAY GPO - VOLT & AMP DISPLAY

Power distribution unit with assorted options of output configuration. Input plug in 15A Oversized earth pin. Single rack mount 1RU. Breakout on both front and rear panels for a compact solution. Thermal fuse and illuminated master toggle switch with cover. Includes power lead to mains plug. 2 Metres lead. Built-In dual LED power meter displays both voltage and current. 130x45x482mm



15A



10A

15A PLUG/SOCKETS WITH 15A THERMAL FUSE

Amps	Input	Lead	Size	Output	Code
15A	15A SAA Plug	3M	2.5mm ²	14x GPO, 2x GPO 15A	PDH1601

10A PLUG/SOCKETS WITH 10A THERMAL FUSE

Amps	Input	Lead	Size	Output	Code
10A	10A SAA Plug	3M	1.5mm ²	16x GPO	PDH1600



HORIZONTAL POWER RAIL 2RU 10 WAY GPU + 4 WAY C19 - WITH AMP DISPLAY

2RU RACK MOUNT WITH AMP METER

Power distribution unit with 250Vac 16A IEC C20 power inlet, 10x 10A GPO power outlets and 4x 16A IEC C19 power outlets. Requires power cable with C19 power plug (sold separately). Compatible with standard 19" rackmount and 2RU height. It also features a built-in LED power meter that displays output current. Size: 89x45x482mm.

Amps	Input	Output	Code
16A	IEC C20 socket	10x 10A GPO, 4x 16A IEC C19	PDH1400



10A MAINS PLUG



X16

HORIZONTAL POWER RAIL - 4x C19 OUTLETS - IEC-LOCK

WITH BUILT-IN 15A THERMAL CIRCUIT BREAKER

Power rail with 4x IEC-Lock C19 outlets to prevent accidental disconnection. 15A thermal circuit breaker. Requires a IEC C20 type power lead. Size: 483x65x65mm

Input	Output	Amps	Fuse	Code
15A C20 Socket	4x IEC Lock C19	15A	Thermal	PDH401



15A

HORIZONTAL POWER RAIL 12x IEC C13 OUTLETS PDU

3M CORD TYPE THERMAL OVERLOAD PROTECTION

Power rail with 12x IEC C13 outlets. 10A thermal magnetic circuit breaker. Includes 3M power lead to Plug "Input". 45x45x484mm metal case.

Amps	Input	Lead	Size	Output	Code
10A	10A GPO Plug	3M	1.5mm ²	12x C13	PDH1201
15A	15A GPO Plug	3M	2.5mm ²	12x C13	PDH1202
10A	10A C14 Plug	3M	1.5mm ²	12x C13	PDH1203
15A	15A C20 Plug	3M	2.5mm ²	12x C13	PDH1204

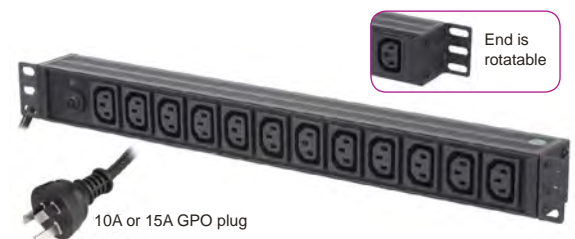

End is rotatable

10A or 15A GPO plug

HORIZONTAL 12x IEC C13 OUTLETS PDU WITH DETACHABLE CABLE

DETACHABLE CORD TYPE WITH THERMAL OVERLOAD PROTECTION

Power rail with 12x IEC C13 outlets. Thermal circuit breaker. Includes a 3M inlet power lead with 10A or 15A GPO plug ("Amps") to IEC plug ("Input"). 45x45x484mm durable heavy duty aluminium alloy metal casing.

Amps	Input	Lead	Size	Output	Code
10A	10A C14 Socket	3M (detachable)	1.5mm ²	12x C13	PDH1211
15A	15A C20 Socket	3M (detachable)	2.5mm ²	12x C13	PDH1213



End is rotatable

10A or 15A GPO plug



HORIZONTAL POWER RAIL C13 + GPO SOCKETS

BUILT-IN THERMAL CIRCUIT BREAKER

Horizontal 1RU. Outlet includes 5x 10A GPO, 5x IEC C13 sockets.
Heavy duty Aluminium alloy casing with 10A Thermal circuit breaker.
With 2M 3x 1.5mm² cable and SAA mains power plug. Size: 482x45x60mm

Amps	Input	Lead	Size	Output	Code
10A	10A SAA Plug	2M	1.5mm ²	5x GPO, 5x C13	PDH1002



HORIZONTAL POWER RAIL C13 + GPO SOCKETS

Horizontal 1RU 11WAY PDU. Outlets: 7x 10A GPO (front), and 4x IEC C13 sockets (back).
Heavy duty Aluminium alloy casing with 10A Thermal circuit breaker and surge protector.
With 3M 3x 1.5mm² cable and 10A SAA mains power plug. Size: 488x63.5mmx45mm

Amps	Input	Lead	Size	Output	Code
10A	10A SAA Plug	3M	1.5mm ²	7x GPO, 4x C13	PDH1100



FRONT AND BACK SOCKETS

HORIZONTAL POWER RAIL 15A GPO SOCKETS IEC-60309 PLUG 32A

Power rail with 1x 10A GPO and 4x 15A GPO outlets . 32A thermal-magnetic circuit breaker.
Included 3M inlet power lead to 32A IEC60309 3 pin industrial plug. 19" 1RU.
Size: 483x45x52mm

Output	Input	Amps	Fuse	Length	Code
1x 10A GPO, 4x 15A GPO	32A IEC 60309 plug	32A	Thermal Magnetic	480mm	RPH504



VERTICAL MOUNT POWER RAIL C13 & GPO - 650MM

5 WAY C13 & 5 WAY SAA IN AN EXTENDED VERTICAL MOUNT

5xC13 IEC Sockets and 5xGPO 10A sockets. Thermal fuse protected. Aluminium-alloy casing.
Extended case 65cm for vertical mounting. Heavy-duty 3x1.5mm² power lead, 2 metres with 10A SAA Plug.
Australian Approved. SAA100425EA. Size: 45x45x650mm.

Amps	Input	Lead	Size	Output	Code
10A	10A SAA Plug	2M	1.5mm ²	5x GPO, 5x C13	PDV1000



10A Mains Plug



VERTICAL POWER RAIL 14x IEC-LOCK C13 - 650MM

WITH 16A C20 SOCKET AND THERMAL MAGNETIC CIRCUIT BREAKER

Vertical rack mount PDU has 14x 10A IEC Lock C13 sockets with 16A Thermal Magnetic resettable circuit breaker.
16A C20 power inlet. Requires power cable (sold separately). Heavy duty Aluminium alloy casing. Size: 640x45x45mm

Amps	Input	Output	Length	Code
10A	16A C20 socket	14x IEC-Lock C13	640mm	PDV1401



VERTICAL POWER RAILS 10A GPO SOCKETS - AMDEX

Vertical mounting power rails can be installed by affixing to the cabinet sides or back, etc. 2.8M cord to 10A Plug.
Extruded aluminium with black face.
65(w) x 45(h)mm x Length + Flange

Type	Length	Code
10 Outlet	530mm	PR10V
15 Outlet	750mm	PR15V
20 Outlet	980mm	PR20V





VERTICAL POWER RAIL 10x 10A GPO OUTLETS PDU - 610MM

Vertical mount rack power 10x 10A GPOs and a 10A thermal circuit breaker. It features a durable heavy duty aluminium alloy casing with power cable to 10A GPO plug. Size: 45x45x610mm

Amps	Input	Lead	Output	Code
10A	10A SAA Plug	1.8M	10x GPO	PDV1010
15A	15A SAA Plug	3M	10x GPO	PDV1011
10A	10A C14 Plug	3M	10x GPO	PDV1012
16A	16A C20 Plug	3M	10x GPO	PDV1013
15A	15A Captive	3M	10x GPO	PDV1014



VERTICAL POWER RAIL 12x IEC C13 OUTLETS PDU - 610MM

12x 10A C13 power outlets and a thermal circuit breaker. Heavy duty aluminium alloy metal casing with 3M long power cable. Two mounting brackets which can be rotated. Size: 45x45x614mm

Amps	Input	Lead	Output	Code
10A	10A GPO Plug	3M	12x C13	PDV1210
15A	15A GPO Plug	3M	12x C13	PDV1211
10A	10A C14 Plug	3M	12x C13	PDV1212
15A	15A C20 Plug	3M	12x C13	PDV1213



VERTICAL POWER RAIL 15x 10A GPO OUTLETS PDU - 865MM

Vertical mount rack power PDU has 15x 10A GPOs and a 10A thermal circuit breaker. Durable heavy duty aluminium alloy metal casing with power cable. Size: 45x45x865mm

Amps	Input	Lead	Output	Code
10A	10A SAA Plug	1.8M	15x GPO	PDV1510
15A	15A SAA Plug	3M	15x GPO	PDV1511
10A	10A C14 Plug	3M	15x GPO	PDV1512
16A	16A C20 Plug	3M	15x GPO	PDV1513
15A	15A Captive	3M	15x GPO	PDV1514

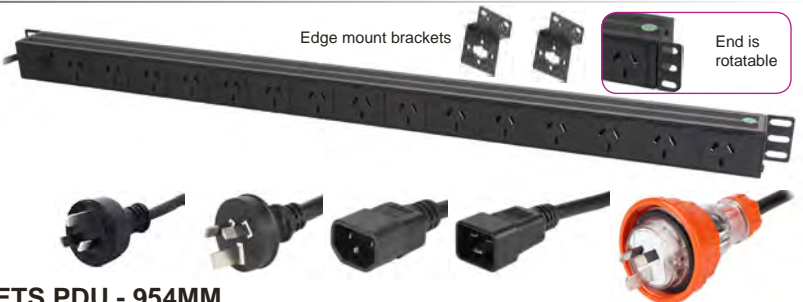

VERTICAL POWER RAIL 20x IEC C13 OUTLETS PDU - 954MM

954MM LONG WITH ATTACHED CORD

Vertical mount rack power PDU has 20x 10A GPOs and a 10A thermal circuit breaker. Heavy duty aluminium alloy metal casing with power cable TO plug ("Input"). Size: 45x45x954mm

Amps	Input	Lead	Size	Output	Code
10A	10A GPO Plug	3M	1.5mm ²	20x C13	PDV1214
15A	15A GPO Plug	3M	2.5mm ²	20x C13	PDV1215
10A	10A C14 Plug	3M	1.5mm ²	20x C13	PDV1216
15A	15A C20 Plug	3M	2.5mm ²	20x C13	PDV1217
15A	15A Captive Plug	3M	2.5mm ²	20x C13	PDV1220



VERTICAL POWER RAIL 18 WAY C13 + 2 WAY C19 963MM

963MM LONG METAL CASING

Vertical rack mount PDU has 18x 10A C13 and 2x 15A C19 outlets and a thermal circuit breaker. Heavy duty aluminium alloy metal casing with power cable TO plug ("Input"). Size: 45x45x963mm

Amps	Input	Lead	Size	Output	Code
15A	15A GPO Plug	3M	2.5mm ²	18x C13 + 2x C19	PDV1218
15A	15A C20 Plug	3M	2.5mm ²	18x C13 + 2x C19	PDV1219
15A	15A Captive GPO Plug	3M	2.5mm ²	18x C13 + 2x C19	PDV2021

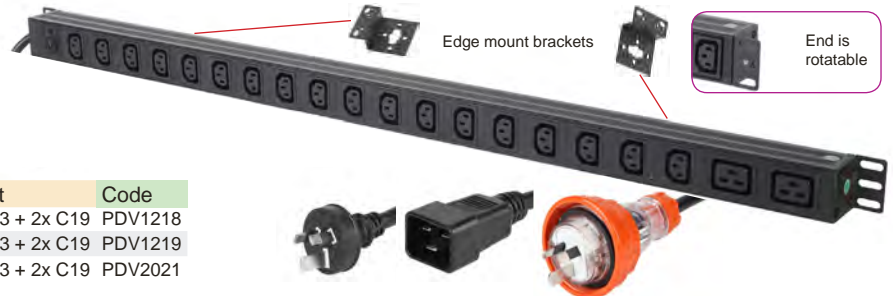

VERTICAL POWER RAIL SURGE PROTECTED 20 WAY GPO PDU - 1080MM

3M LEAD WITH THERMAL CIRCUIT BREAKER

20x 10A GPOs and a 10A thermal fuse circuit breaker. Metal casing with power cable 3M to Plug ("Input"). Size: 1080x45x45mm

Amps	Input	Lead	Size	Output	Code
10A	10A SAA Plug	3M	1.5mm ²	20x GPO	PDV2010
15A	15A SAA Plug	3M	2.5mm ²	20x GPO	PDV2011
10A	10A C14 Plug	3M	1.5mm ²	20x GPO	PDV2012
16A	16A C20 Plug	3M	2.5mm ²	20x GPO	PDV2013
15A	15A Captive	3M	2.5mm ²	20x GPO	PDV2014
32A	32A Captive	3M	4.0mm ²	20x GPO	PDV2015

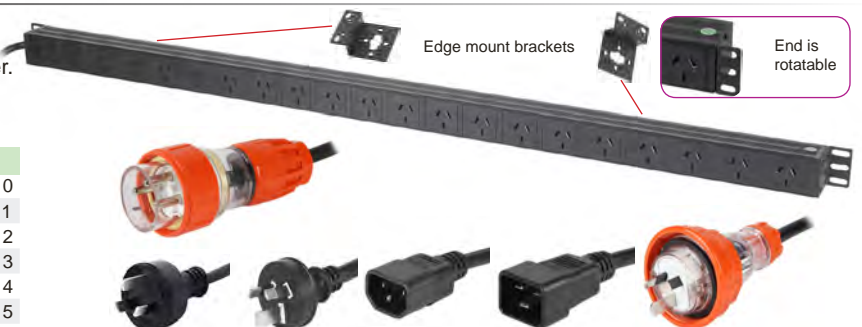



VERTICAL POWER RAIL 12 WAY GPO - 830MM

1RU height, 12 way vertical rack mount power rail with 12x 10A GPO spaced outlets.
10A Resettable thermal circuit breaker. Aluminium-alloy metal casing.
Heavy duty 3x 1.5mm² power cord 2 metre to standard 10A plug. 45x60x830mm

Amps	Input	Lead	Size	Output	Code
10A	10A SAA Plug	2M	1.5mm ²	12x GPO	PDV1200



10A

VERTICAL POWER RAIL 15 WAY GPO - 980MM

15 way SAA vertical power rail, 1RU. Aluminium-alloy casing. 10A Resettable fuse button and thermal circuit breaker. 3x1.5mm² 2M cord. 10A Plug. Australian Approved SAA100425EA. 45x45x980mm in size.

Amps	Input	Lead	Size	Output	Code
10A	10A SAA Plug	2M	1.5mm ²	15x GPO	PDV1500
15A	15A SAA Plug	2M	2.5mm ²	15x GPO	PDV1502



10A

15A

VERTICAL POWER RAIL C19 + GPO SOCKETS - 15A 990MM

1RU 15WAY PDU. Outlet includes 12x 10A GPO, 2x 15A GPO and 1x IEC C19 sockets. 15A Thermal magnetic circuit breaker. Heavy duty Aluminium alloy casing. 990x45x45mm
With 2M 3x 2.5mm² cable and 15A SAA mains power plug.

Amps	Input	Lead	Size	Output	Code
15A	15A SAA Plug	2M	2.5mm ²	12x GPO, 2x GPO 15A, 1x C19	PDV1501



15A

VERTICAL POWER RAIL 14 WAY 10A & 15A GPO - 1040MM

12 way GPO 10A + 2 way GPO 15A with 15A Thermal Magnetic Circuit Breaker.
1RU Heavy-duty Aluminium-alloy metal casing.
With 3x2.5mm² cable 2M with 15A plug oversized earth pin.
Size: 45x45x1040mm + Brackets.

Amps	Input	Lead	Size	Output	Code
15A	15A SAA Plug	2M	2.5mm ²	12x GPO, 2x GPO 15A	PDV1400

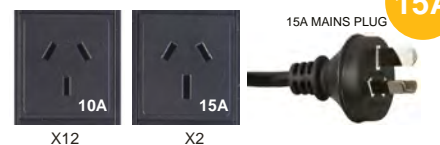

X12

X2

15A

VERTICAL POWER RAIL 18 WAY IEC & GPO 10A - 1040MM

THERMAL MAGNETIC CIRCUIT BREAKER

Vertical 1RU, 8 way SAA 10A + 10 way C13 with 10A 6KA Circuit breaker
With 2M 3x1.5mm² cable with SAA 10A plug. Size: 45x45x1040mm

Amps	Input	Lead	Size	Output	Code
10A	10A SAA Plug	2M	1.5mm ²	8x GPO, 10x C13	PDV1800



10A

VERTICAL POWER RAIL 19 WAY IEC & GPO - 15A 1040MM

Vertical 1RU. Outlets included 1x C19, 10x C13, 8x GPO (10A) sockets.
Heavy-duty Aluminium-alloy metal casing.
15A Thermal magnetic resettable circuit breaker.
3x2.5mm² cord 2 metres with oversized 15A Plug.
Australian Approved SAA100425EA. 45x45x1040mm + Brackets.

Amps	Input	Lead	Size	Output	Code
15A	15A SAA Plug	2M	2.5mm ²	8x GPO, 10x C13, 1x C19	PDV1900

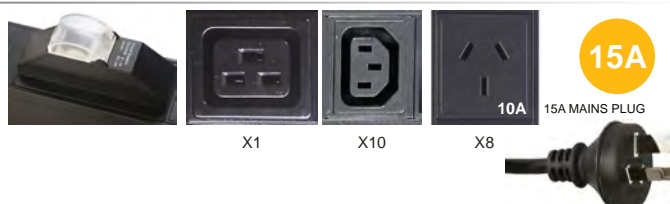

X1

X10

X8

15A



VERTICAL POWER RAIL 10 WAY GPO SOCKETS - 1200MM - 15A CAPTIVE

CAPTIVE 15A PLUG WITH OVER-SIZED EARTH PIN

Horizontal 1RU 10WAY PDU. Outlet includes 10x 10A GPO sockets.
Heavy duty Aluminium alloy casing. Size: 1200x48.7x45.8mm
15A 3 pin captive power plug with 3M 3x 2.5mm² cable

Amps	Input	Lead	Size	Output	Code
15A	15A Captive Plug	3M	2.5mm ²	10x GPO	PDV1001



15A



VERTICAL POWER RAIL 20 WAY GPO - 1150MM - 20A CAPTIVE

20A CAPTIVE PLUG - ALL PINS OVERSIZED

Vertical 1RU rack mount power rail. 20 x GPO (10A) Outlets.
Strong construction with heavy-duty Aluminium-alloy metal casing. 45x60x1150mm + Brackets.
20A Thermal-Magnetic resettable circuit breaker.
3x 2.5mm² cord 2.5 metres with the Captive 20A 3 pin plug.

Amps	Input	Lead	Size	Output	Code
20A	20A Captive Plug	2.5M	2.5mm ²	20x GPO	PDV2004



20A



VERTICAL POWER RAIL C13 + GPO SOCKETS - 1200MM - 20A CAPTIVE

Horizontal 1RU 20WAY PDU. Outlet includes 16x 10A GPO and 4x IEC C13 sockets.
Heavy duty Aluminium alloy casing.
20A Thermal magnetic circuit breaker.
With 3M 3x 2.5mm² cable and 20A flat pin captive power plug.
Size: 1200x48.7x45.8mm

Amps	Input	Lead	Size	Output	Code
20A	20A Captive Plug	3M	2.5mm ²	16x GPO, 4x C13	PDV2000



20A



VERTICAL POWER RAIL 20 WAY GPO - 1200MM - 32A CAPTIVE

Horizontal 1RU 20WAY PDU. Outlet includes 20x 10A GPO sockets.
Heavy duty Aluminium alloy casing. Size: 1200x60x45mm
32A Thermal magnetic circuit breaker.
With 3M 3x 4mm² cable and 32A round 3 pin mains power plug.

Amps	Input	Lead	Size	Output	Code
32A	32A Captive Plug	3M	4.0mm ²	20x GPO	PDV2001



32A



VERTICAL POWER RAIL 20 WAY MIXED IEC AND GPO - 1170MM - 32A CAPTIVE

56 SERIES COMPATIBLE CAPTIVE PLUG

Vertical mount. Outlets include 16x GPO (10A), 4x C13 sockets. Heavy-duty Aluminium-alloy metal casing for professional installations.
32A Thermal-Magnetic resettable circuit breaker. 45x60x1170mm + Brackets.
3x 2.5mm² cord 2.5 metres with Industrial 32A 3 pin Captive Plug.

Amps	Input	Lead	Size	Output	Code
32A	32A Captive Plug	2.5M	2.5mm ²	16x GPO, 4x C13	PDV2003



32A





□ AC Power Strips - 1.8M Extra Long

VERTICAL POWER RAIL 23 WAY GPO - 1780MM

WITH 15A C20 PLUG OR 15A GPO OR 15A CAPTIVE PLUG
 23 way GPO 10A with thermal circuit breaker.
 1RU heavy duty aluminium alloy metal casing.
 3x2.5mm² cable 2.5M with 15A C20 plug, 15A GPO plug or 15A
 Captive plug depends on models.
 Size: 45x60x1780mm

Amps	Input	Lead	Size	Output	Code
15A	16A C20 Plug	2.5M	2.5mm ²	23x GPO	PDV2301
15A	15A SAA Plug	2.5M	2.5mm ²	23x GPO	PDV2302
15A	15A Captive Plug	2.5M	2.5mm ²	23x GPO	PDV2303



VERTICAL POWER RAIL 33 WAY 18xGPO + 15xIEC-Lock C13 - 1780MM

WITH 15A C20 PLUG OR 15A GPO PLUG OR 15A CAPTIVE PLUG
 18 way GPO 10A + 13 way IEC lock C13 10A sockets with thermal circuit breaker.
 1RU heavy duty aluminium alloy metal casing.
 3x2.5mm² cable 2.5M with 15A C20 plug, 15A GPO plug or 15A Captive plug depends on models.
 Size: 45x60x1780mm

Amps	Input	Lead	Size	Output	Code
15A	16A C20 Plug	2.5M	2.5mm ²	18x GPO, 15x IEC-Lock C13	PDV3302
15A	15A SAA Plug	2.5M	2.5mm ²	18x GPO, 15x IEC-Lock C13	PDV3303
15A	15A Captive Plug	2.5M	2.5mm ²	18x GPO, 15x IEC-Lock C13	PDV3304



VERTICAL POWER RAIL 35 WAY IEC LOCK C13 - 1780MM

WITH 15A C20 PLUG OR 15A GPO PLUG OR 15A CAPTIVE PLUG
 35 way IEC lock C13 10A sockets with thermal circuit breaker.
 1RU heavy duty aluminium alloy metal casing.
 3x2.5mm² cable 2.5M with 15A C20 plug, 15A GPO plug or 15A
 Captive plug depends on models.
 Size: 45x60x1780mm

Amps	Input	Lead	Size	Output	Code
15A	16A C20 Plug	2.5M	2.5mm ²	35x IEC-Lock C13	PDV3501
15A	15A SAA Plug	2.5M	2.5mm ²	35x IEC-Lock C13	PDV3502
15A	15A Captive Plug	2.5M	2.5mm ²	35x IEC-Lock C13	PDV3503



□ AC Power Strips - Intelligent Controlled

VERTICAL INTELLIGENT POWER RAIL WITH 33 WAY GPO + IEC-LOCK C13

18 way 10A GPO outlets and 15 way 10A IEC-Lock C13 outlets PDU. Thermal circuit breaker.
 Vertical mount. Size: 55x100x1780mm
 High capacity 2.5 metres 3x2.5mm² power cable to 15A C20 plug, 15A GPO or Captive plug.
 Includes: ethernet, RS485, USB-RS232, Temp/Humidity and Sensor Port, I/O port etc.
 Allows monitoring of current, power, input voltage, frequency, temperature and door.
 Enables the configuration of the delay setting of sequential switching to prevent potential
 supply overload, switching on and off of power outlets plus other features (see manual).
 Set alarms for outlet current limits, temperature/humidity limits, smoke, water, door, etc.
 Includes easy to use management software for front display control or TCP/IP remote control.

33 WAY GPO + IEC-LOCK C13

Amps	Input	Lead	Size	Output	Code
15A	16A C20 Plug	2.5M	2.5mm ²	18x GPO, 15x IEC-Lock C13	PDV3201-I
15A	15A SAA Plug	2.5M	2.5mm ²	18x GPO, 15x IEC-Lock C13	PDV3205-I
15A	15A Captive Plug	2.5M	2.5mm ²	18x GPO, 15x IEC-Lock C13	PDV3206-I



32 WAY IEC-LOCK C13

Amps	Input	Lead	Size	Output	Code
15A	16A C20 Plug	2.5M	2.5mm ²	32x IEC-Lock C13	PDV3202-I
15A	15A SAA Plug	2.5M	2.5mm ²	32x IEC-Lock C13	PDV3203-I
15A	15A Captive Plug	2.5M	2.5mm ²	32x IEC-Lock C13	PDV3204-I

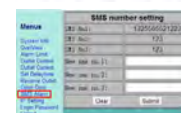



□ PDU PowerShield

PDU DISTRIBUTION POWER RAILS - POWERSHIELD

POWER DISTRIBUTION UNITS

Expands outlets from UPS in the Rack. Metal encased durable construction. Inbuilt 10A Resettable thermal fuse. 6 Way 1RU. 10 Way 2RU. Horizontal. 10A Mains plug in a 2M lead. All AC Sockets 10A GPO.

Output	6x GPO	10x GPO
Code	PDU6WAY	PDU10WAY



NAVIGATOR MANAGED 8 WAY IEC C13 PDU - POWERSHIELD

The PowerShield Navigator Managed PDU is an internet-ready device designed to allow administrators to remotely and individually control the AC power output for up to eight connected devices such as servers, routers, modems and telephone networks. Moreover, this smart PDU is able to communicate directly with PowerShield UPSs and the user is able to pre-configure to turn on/off specific outlets when an event occurs. The administrator is also able to set a specific on/off time delay for each individual outlet. The Navigator PDU offers easy set up and user-friendly communications and control methods. Once connected to an ethernet connection, the administrator will be notified of a web IP address and can manage and monitor the power of the devices from anywhere in the world via the web browser.

- Remotely turn on/off/reset any or all Navigator outlets
- Manually turn on/off/reset individual outlets via LCD display
- Set sequential scheduled power on/off/reset to each outlet with individual durations
- Perform multiple PC shutdown when AC fails or battery is low
- Communicates with compatible UPSs for real-time remote monitoring, management and control
- Monitor individual outlets for AMPs, kWh, Watts, VA and Volts
- Support advanced encryption of HTTPS, SSL, SSH and SNMPv3
- Event notification via email, SMS or Trap
- Environmental monitoring option (PSEMB) to observe humidity and temperature



Output	Code
8x 10A IEC C13	PSNSPDU8S



PDU REMOTE MAINS POWER MANAGER - POWERSHIELD

RPM - REMOTE POWER MANAGER

RPM is a network manageable, intelligent power control unit designed to provide control of power to up to 8 electrical devices. This power nerve centre gives you control over your electrical devices either through a network connection, model dial-up or a telephone. Once connected you can reset, power up/down the devices, and much more...

- Support TCP/IP, SNMP, HTTP, SMTP, PPP, STNP, TELNET protocol.
- Connect using 10/100mbps Ethernet, Modem dial-up or a phone.
- Safe power up, down or rebooting from any land or cell phone.
- Individually control each of the eight AC receptacles
- Anywhere in the world using standard Web Browser.
- Remote and individually reboots locked up servers.
- Sequentially apply power to equipment connected.
- Customized TRAP & E-mail notification to Receive daily/event alerts.
- Remote setup support via IP remotely through telnet commands.
- "Master" can extend to more "Slaves" to control up to 128 devices.

Description	Code
IP Control - Master	PSNM
IP Control - Slave	PSNS



Master Front



Master Back

PDU AUTOMATIC TRANSFER MAINS POWER SWITCH - POWERSHIELD

The PowerShield Automatic Transfer Switch (ATS) is designed with two independent power inlets to supply power to the load from a primary or secondary power source. Should the primary power source fail, the secondary will automatically supply power to the connected equipment. The transfer time from one power source to the other is seamless to the connected equipment. After switching to a secondary power source, the ATS can also switch power back to the primary input when power to the primary input is restored. The PowerShield ATS is designed to provide redundancy using a "break before make" technology. This means that in the event of a short-circuit on one of the power sources, the fault will not be able to affect the alternative power source. This switch ensures that power is transferred from one source or the other, never an overlap that may affect reliability. In the unlikely event of a fault in the ATS power supply, the ATS continues to supply from the remaining available source.

Code
PSATS3K





□ Line Surge Protection

MAINS SURGE FILTER IEC 10A - POWERSHIELD

- Surge and EMI/RFI filter protection
- 40kA I_{max} in L-N mode
- 60kA all modes
- 3 stage, 3 mode protection
- LC filter network
- Rugged IP24 enclosure
- 10A IEC C13/14

Code
PSZ10APF

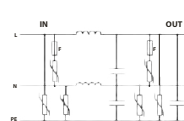

MAINS SURGE FILTER IEC 16A - POWERSHIELD

- Surge and EMI/RFI filter protection
- 40kA I_{max} in L-N mode
- 60kA all modes
- 3 stage, 3 mode protection
- LC filter network
- Rugged IP24 enclosure
- 16A IEC C19/20

Code
PSZ16APF

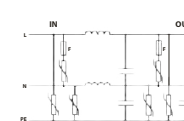

MAINS SURGE FILTER 40A - POWERSHIELD

- Panel mounted surge protection and filter
- 50kA I_{max}
- 3 stage, 3 mode protection
- Rugged IP20 enclosure
- 40A max continuous current
- Hardwired input/output terminals
- Remote alarm contacts

Code
PSZ40APF

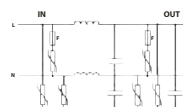

SURGE FILTER 3 PHASE 63A - POWERSHIELD

- Panel mounted surge protection and filter
- 100kA I_{max}
- 3 phase, 3 stage, 7 mode protection
- Rugged IP20 enclosure
- 63A series current rated
- 4 part LED status display
- Remote alarm contacts
- Surge LCD counter
- Size: 510x370x140mm

Code
BSF100-3/320-63A

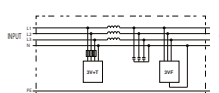

MAINS POWER SURGE FILTER PANEL MOUNT

MAINS FILTER 3 STAGE 50KA

- Panel mounted surge protection and filter
- 50kA I_{max}
- 3 stage, 3 mode protection
- Rugged IP20 enclosure
- 32A and 45A versions
- Hardwired input/output terminals
- Remote alarm contacts

Current	Code
32A	BSF50-32A
45A	BSF50-45A

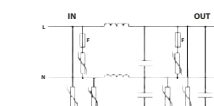

SPD Circuit Diagram



MAINS POWER SURGE FILTER IEC

IEC INPUT/OUTPUT 40KA

- Surge protection and EMI/RFI filter
- 40kA I_{max} in L-N mode. 10kA in other modes
- 3 stage, 3 mode protection
- LC filter network
- Rugged IP24 enclosure
- 10A and 16A versions
- IEC input/output
- 2 part display

Current	Connectors	Code
10A	IEC C13/C14	BSF40-10A
16A	IEC C19/C20	BSF40-16A



SPD Circuit Diagram

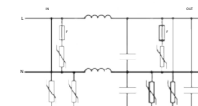



12V Power UPS

DC IN-LINE MINI UPS

BACKUP FOR POWER PACKS

Mini UPS for inserting between an existing power pack for backup.



Power	38.48Wh	40Wh	90Wh
Input	12Vdc	12Vdc	12Vdc
Connector	Input 2.1mm DC	Input 2.1mm DC	Input 2.1mm DC
Output	5V(2A), 9V(1A), 12V(1A)	12Vdc 3A	12Vdc 3A
Connectors	USB, DC 2.5mm	Output 2.5mm DC	Output 2.5mm DC
Size	116x73x24mm	138x60x24mm	155x155x43mm
Code	UPS5912	UPS1238	UPS1288



UPS AVOL

AVOL LINE INTERACTIVE UPS

PURE SINEWAVE OUTPUT

These UPSs protect electronics from overloads and overcharges, while also providing temporary backup power during outages.

- Line interactive UPS with simulated sinewave outputs
- Backup & protection for Australian Outlets
- Overload and overcharge protection
- Prevent hardware damage from power spikes
- Boost and buck AVR for voltage stabilisation
- Auto-restart when power is restored after outage
- Alarm alerts for battery mode, faults, low power
- LCD display with power and battery information



Power	Capacity	Outlet	Code
360W	600VA	2x GPO	UPS-C600-L

Power	Capacity	Outlet	Code
600W	1000VA	3x GPO	UPS-C1000-L

Power	Capacity	Outlet	Code
900W	1500VA	4x GPO	UPS-C1500-L



UPS PowerShield

UPS MINI 18W DC - POWERSHIELD

12VDC OUTPUT - 18W (1.5A)

The PowerShield DC Mini is designed to provide emergency power backup to all kinds of DC powered equipment including routers, modems (including fibre optic - ONT), VOIP phone systems, surveillance equipment, alarm systems and many critical telecommunications devices. The DC Mini can economically provide hours of operation during power failure. The mini UPS includes a complete set of DC power tip adaptors allowing simple connection to all devices using DC powered jack sockets.

- Built in replaceable Li-ion battery
- Surge Protection 125 J @ 4500A
- Auto start when plugged in
- Embedded Micro-controller
- Multi-colour indicator
- Manual power off switch port
- Overload, short-circuit, over-charge & over-discharge protection
- Size: 78x42x74mm



Model	DC Mini
Power	18W
Time	120min/9W
Battery	12V 2.6AH
Size	78x74x42mm
Weight	280g
Code	PSMINI1218



VOLTGUARD - POWERSHIELD

AVR - PROTECTS FROM BROWNOUTS AND OVER VOLTAGE

The PowerShield VoltGuard AVR will automatically maintain a constant voltage level to protect sensitive electronics from brownouts and over voltages. This cost effective compact device will provide a constantly regulated output voltage ensuring that your sensitive electronic equipment is always receiving voltage within an acceptable range. Furthermore, this VoltGuard also has included as standard, over voltage and under voltage protection which will turn off the supply to your equipment when the utility voltage moves out of the safe range. The VoltGuard also provides surge protection to protect against transients. Ideal for office equipment, PCs, home theatre and other valuable, voltage sensitive electronics.

- Very wide input voltage range
- Excellent output voltage stability
- Includes surge and spike suppression
- Extremely fast response
- Over & Under voltage protection
- Over-temp, overload protection
- 3x Australian outlet sockets



Model	Voltguard
Power	750W
Size	180x95x119mm
Weight	2.0Kg
Code	PSVG1500



UPS SAFEGUARD - POWERSHIELD

AUTO VOLTAGE REGULATION WITH BATTERY BACKUP

Provides a buffer between your equipment and inconsistent mains. This cost effective, compact device constantly stands guard beside your sensitive equipment. AVR (Automatic Voltage Regulation). Anytime a power fluctuation occurs, this UPS will buck or boost the power within a ten percent variance of 240Vac. Provides three outlets of surge suppressed battery backup to keep essential systems running through power outages. It also provides three surge protected sockets for non-essential equipment. User-replaceable batteries.

Model	SafeGuard	SafeGuard
Capacity	750VA	1000VA
Power	450W	600W
Time	2.5min/450W	25min/100W
Battery	12V 9AH	12V 9AH
Switch	6ms	6ms
Size	200x290x90mm	345x200x100mm
Weight	7.0Kg	6.1kg
Code	PSG750	PSG1000

- Automatic Voltage Regulation (Buck and Boost)
- Light-weight compact and elegantly designed
- Intelligent microprocessor control
- Monitoring and shutdown software included
- Fax/modem/LAN surge suppression port
- Overload protection and alarm
- Output short circuit protection
- Start on battery function (cold start)
- Easy user replaceable battery
- Australian/New Zealand approved sockets
- Fast charging - 90% in 4 hours
- USB communication
- Wall mountable





UPS DEFENDER - POWERSHIELD

AVR - LINE INTERACTIVE

The Defender range uses Automatic Voltage Regulation (AVR) to minimise the effects of fluctuations in input voltage protecting your valuable equipment from power line disturbances. LCD display, user replaceable batteries and six AC sockets makes the Defender the complete package.

- Excellent microprocessor control guarantees high reliability
- Australian outlets for UPS and Surge protection (x3)
- Australian outlets for Surge protection (x3)
- Boost and buck AVR for voltage stabilization
- User replaceable batteries
- Silent Operation (No fans included)
- Auto restart while AC is recovering
- Off-mode charging and Cold start function
- USB communication with sophisticated NetGuard® software



Model	Defender	Defender	Defender	Defender
Capacity	650VA	1200VA	1600VA	2000VA
Power	390W	720W	960W	1200W
Time	6min/200W	13min/360W	10min/480W	5.5min/600W
Battery	12V 9AH	12V 7AH x2	12V 9AH x2	12V 9AH x2
Switch	2-6ms	2-6ms	2-6ms	6ms
Size	328x100x145mm	400x145x205mm	400x145x205mm	397x146x205mm
Weight	5.2kg	11.1Kg	11.5Kg	11.5kg
Code	PSD650	PSD1200	PSD1600	PSD2000

UPS DEFENDER RACKMOUNT 800VA - POWERSHIELD

The Defender Rackmount expands the successful Defender Range by building the popular features into a Rackmount NAS UPS perfect for shallow, wall mounted Comms cabinets. This versatile UPS uses Automatic Voltage Regulation (AVR) to minimise the effects of fluctuations in input voltage, protecting your valuable equipment from power line disturbances whilst also incorporating the best surge protection in its class.

- Offering the best protection in its class, the Defender Rackmount protects against damaging surges.
- Modern, stylish LCD display indicates voltage in/out, amount of load and remaining battery time.
- The AVR automatically bucks/boosts unstable fluctuating utility voltages, bringing them within 10% of nominal voltage range and thereby protecting valuable equipment.

Model	Defender
Capacity	800VA
Power	480W
Time	8min/
Battery	12V 9AH
Switch	6ms
Size	438x230x86mm
Weight	7.7kg
Code	PSDR800



POWERSHIELD COMMANDER PSCM - POWERSHIELD

PURE SINE WAVE LINE INTERACTIVE AVR

The Powershield Commander Uninterruptible Power Supply (UPS) provides mains like pure sine wave for powering devices with less heat generation and high efficiency. Besides providing Automatic Voltage Regulation (AVR) it also provides for a Pure Sine Wave output while in backup mode. Perfect for servers, motor driven equipment and sensitive equipment requiring a perfect sinewave to operate correctly in both regular and battery back up modes. Fitted with IEC outlets and RJ11 phone line surge protection. The front panel features an LCD providing real time battery management, showing battery and equipment load levels. It also features audible alarm and a host of safety features including discharge, overcharge, short circuit, overheat and overload protection. Includes management software to suit most operating systems.

- Pure Sine Wave Output
- Output Power Factor 0.9
- Free, programmable Power Management
- Ultra Modern, Informative LCD – Shows Battery Time Remaining
- ECO Mode
- Smart AVR
- Emergency Power Off Function
- Multiple Communication: Optional faster SNMP Card available



Model	Commander PSCM	Commander PSCM
Capacity	1100VA	2000VA
Power	990W	1800W
Time	15min/400W	17min/800W
Battery	12V 9AH x2	12V 9AH x4
Switch	6ms	6ms
Size	397x145x220mm	455x145x220mm
Weight	13Kg	20Kg
Code	PSCM1100	PSCM2000





UPS COMMANDER RT - POWERSHIELD

AVR - LINE INTERACTIVE PURE SINE WAVE WITH BATTERIES

With pure sine wave output, the Commander Rack mount Tower guarantees compatibility for all kinds of loads. It's perfect power protection for versatile applications such as networking, telecom and other mission-critical applications. The ECO mode function allows cost-effective operation of UPS Systems as high as 98%. In this operation mode, load is supplied by the mains. In the event of a mains failure, the inverter takes over the load and provides supply continuity to the connected systems. To provide longer backup time the 2kVA and 3kVA models are expandable to include an additional battery bank. Multiple communication available; USB, RS232, SNMP (Optional). Control software included.

- Pure sine wave output
- Built-in boost and buck AVR
- Output power factor 0.8
- Programmable power management outlets
- ECO mode operation for energy saving (ECO)
- Emergency Power Off Function (EPO)
- Hot-swappable battery design
- Long-run models / battery extenders available
- Rack Mount or Tower free standing

Model	Commander RT	Commander RT	Commander RT
Capacity	1100VA	2000VA	3000VA
Power	880W	1600W	2400W
Time	15min/400W	17min/800W	16min/1200W
Battery	12V 9AH x2	12V 9AH x4	12V 9AH x6
Switch	2-6ms	2-6ms	2-6ms
Size	380x438x88mm	380x438x88mm	600x438x88mm
Weight	16Kg	25Kg	35Kg
Code	PSCRT1100	PSCRT2000	PSCRT3000



ACCESSORIES

Description	Code
12x Battery Bank PSCRT2000/3000	PSRTBB12
Telescopic Rail Mounting Kit	PSRAIL
External SNMP Module	PSCESNMPEE
8x Battery Bank Suits PSCRT1000	PSRTBB8

UPS CENTURION - POWERSHIELD

DOUBLE-CONVERSION TYPE WITH BATTERIES

As a True Online Double-conversion UPS, the UPS takes the AC signal, converts it to DC and then back to AC, thus eliminating any noise or electrical interference and delivering perfect 240Vac and 50Hz frequency to all equipment and will continue to feed in the case of a mains failure. Programmable sockets on the back so that the user may get more backup on more critical equipment.

- True Online Double Conversion
- Wide input voltage range (110-300 VAC)
- Input power factor correction 0.98
- 50Hz/60Hz frequency converter mode
- Programmable power outlets
- Emergency power off function (EPO)
- Optional Eco-mode operation for energy saving
- Generator compatible
- Backup time extended by simply plugging additional battery banks
- Battery banks are with internal charger
- USB, RS232, SNMP and AS400 multiple communications available
- N+X parallel redundancy available for 6K/10K models
- Monitoring and Shutdown Software included



Model	Centurion	Centurion	Centurion	Centurion	Centurion
Capacity	1000VA	2000VA	3000VA	6000VA	10,000VA
Power	800W	1600W	2400W	4800W	8000W
Time	25min/400W	25min/800W	16min/1200W	35min/2400W	16min/4000W
Battery	12V 9AH x3	12V 9AH x6	12V 9AH x6	12V 9AH x20	12V 9AH x20
Switch	4ms	4ms	4ms	4ms	4ms
Size	396x145x240mm	425x190x335mm	425x190x335mm	575x250x577mm	575x250x577mm
Weight	14Kg	26Kg	28Kg	90Kg	93Kg
Code	PSCE1000	PSCE2000	PSCE3000	PSCE6000	PSCE10K

BATTERY BANK EXTENDERS

Battery	Size	Weight	Suits	Code
6x 9AH	397x145x220mm	21Kg	PSCE1000	PSCEBB6
12x 9AH	421x190x318mm	42Kg	PSCE2000 PSCE3000	PSCEBB12
18x 9AH	534x190x318mm	62Kg	PSCE2000 PSCE3000	PSCEBB18CH
40x 9AH	592x285x576mm	125Kg	PSCE6000 PSCE10K	PSCEBB40
60x 9AH	830x250x576mm	204Kg	PSCE6000 PSCE10K	PSCEBB60CH





UPS CENTURION RT - POWERSHIELD

DOUBLE-CONVERSION TYPE - SEPARATE BATTERY BANK REQUIRED

As a True Online Double-conversion UPS, the UPS takes the AC signal, converts it to DC and then back to AC, thus eliminating any noise or electrical interference and delivering perfect 240Vac and 50Hz frequency to all equipment and will continue to feed in the case of a mains failure. Programmable sockets on the back so that the user may get extended backup on critical equipment. The optional "L" version is for "Long Run" has no internal batteries and instead has an increased power charger for up to 10 external Battery Banks.

- True double-conversion
- Output power factor 0.9
- User-friendly and easy-shift LCD display
- Rack or Tower design
- ECO and advanced ECO mode for energy saving
- Output voltage regulation $\pm 1\%$
- Generator compatible
- Programmable power management outlets
- Emergency Power Off function (EPO)
- Hot swappable battery design
- Available in 1000, 2000 and 3000 VA models
- Ideal for medium density power protection
- USB, RS232, SNMP and AS400 multiple comms'

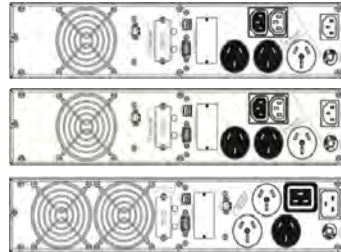

Model	Centurion RT	Centurion RT	Centurion RT	Centurion RT	Centurion RT	Centurion RT
Capacity	1000VA	2000VA	3000VA	1000VA	2000VA	3000VA
Power	900W	1800W	2700W	900W	1800W	2700W
Time	*	*	*	15min/450W	17min/800W	16min/1200W
Battery	Nil	Nil	Nil	12V 9AH x3	12V 9AH x4	12V 9AH x6
Switch	4ms	4ms	4ms	4ms	4ms	4ms
Size	480x438x88mm	600x438x88mm	600x438x88mm	480x438x88mm	600x438x88mm	600x438x88mm
Weight	7Kg	8Kg	14Kg	10Kg	14Kg	28Kg
Code	PSCERT1000L	PSCERT2000L	PSCERT3000L	PSCERT1000	PSCERT2000	PSCERT3000

[L] Versions require at least one external battery bank.

ACCESSORIES

Details	Code
Telescopic Rail Mounting Kit	PSRAIL
External SNMP Module	PSCSNMPEE

BATTERY BANKS

The standard Centurion RT can extend to one or two external battery banks. The Long-Run (L) versions require at least one external battery bank and can charge up to ten in total for maximising load times.

Details	Code
12x Battery Bank PSCERT2000 or PSCERT3000	PSRTBB12
6x Battery Bank PSCERT1000	PSRTBB6

UPS CENTURION RACK - POWERSHIELD

TRUE ONLINE DOUBLE CONVERSION. RACKMOUNT. NO BATTERIES BUT INCLUDES LARGE 4AMP INTERNAL CHARGER

In applications where only limited three phase power is available yet a large single phase power supply is necessary, the PowerShield® Centurion 3/1 Rack ticks all the boxes. Recommended in applications where a balanced load is required, the Centurion 3/1 Rack Series has all of the feature of the Centurion range with the added ability of accepting three phase power to its input. Like the Centurion range, the 3/1 Rack range boasts the same User friendly LCD display that allows the operator to interrogate and program the UPS on the front panel as well as with the included software. The Centurion 3/1 Rack UPS will accommodate any standard 19 inch rack.

- True double-conversion
- True double-conversion
- DSP technology guarantees high performance
- Output powerfactor 0.8
- Wide input voltage range (110-300Vac)
- Active power factor correction in all phases
- Built-in phase auto adapt function simplifies wire installation
- 50Hz/60Hz converter mode auto select
- Eco mode operation for energy saving (ECO)
- Emergency power off function (EPO)
- Generator compatible
- USB, RS-232 as standard
- Intelligent slot for PSSNMP or PSModbus or PSAS400
- 3-stage extendable charging design for optimized battery performance
- Adjustable battery numbers
- Optional N+X parallel redundancy

Model	Centurion Rack
Capacity	10K VA
Power	8KW
Battery	External
Weight	22Kg
Code	PSCER10KL3-1

Requires Battery Bank



UPS CENTURION ACCESSORIES

Description	Code
External SNMP Coms Card with EMD port	PSSNMPEE
Internal SNMP Coms Card with EMD port	PSSNMPV4
Rack-Rails	PSRK1100
PSCER6000/10K External Battery Bank. 20 x 12V 9AH	PSCERBB20
MBS Wrap Around, Push Button interlock, 3 phase, 10kVA	PS3MBSWPB10K
MBS Change Over, Push Button interlock, 3 Phase, 10kVA	PS3MBSCPB10K



UPS Powerware Eaton

EATON 5E UPS

The Eaton 5E line interactive uninterruptible power system (UPS) provides affordable power protection for your personal computers, home, office, business telephony, routers, point of sale equipment and other electronic devices. While packed with valuable features such as AU/NZ power receptacles and USB communications, the compact size is ideal for limited office and home working spaces.

Automatic Voltage Regulation (AVR) stabilises fluctuating power sources
Microprocessor control design ensures high reliability
2x AU/NZ power outlets allowing easy equipment connection
User replaceable batteries allow easy maintenance
Start-on-battery provides portable power capability (Cold-start)
Batteries are always on charge (even when the UPS is turned off but mains is present)
HID-compliant USB port, for automatic integration with Windows®/macOS®/Linux®
Companion software pre-empt shuts down computer applications prior to battery depletion
No fan, perfect for deployment at an operators workstation, where fan noise can be an issue
Typical backup time: (20min for 1 PC, 8 min for 2PCs), this figure may vary with equipment.



Power	Watt	Size	Input	Output	Weight	Code
850VA	480W	148x100x288mm	1x power main	2x AC outlets	5.1kg	5E850IUSB-AU

EATON 3S UPS POWER BOARD

COMPACT FOR HOME, OFFICE & ENTERTAINMENT SYSTEM 600VA - 850VA

Eaton 3S is a single phase UPS designed for providing power and surge protection for desktop computers, wireless networks, gaming consoles, entertainment system and other critical equipment in your home or business. In the event of a total blackout, the unit provides sufficient battery backup time to last through most power outages or let you save your work and shut down your computer or devices without losing your data. 8x AC power plugs, this includes 4x AU outlets with battery backup and surge protection and 4x AU outlets for surge protection only. In addition, the higher capacity Eaton 3S 850 features built-in phone/DSL line protection and 2x USB charging ports (5V 2A max). For a typical high spec gaming PC, the Eaton 3S 600 should be able to power your computer offline for 6 minutes, while the Eaton 3S 850 should be able to power your computer for around 9 minutes.

Attractive compact powerboard design makes the 3S a perfect fit for the office or home environment, under the desk or on the wall.

10A circuit breaker protection 240Vac input and 8x standard AC power outlets.

HID-compliant USB port (cable supplied), for automatic integration with common operating systems (Windows®/Mac® OS/Linux) for auto save and shutdown

4 Outlets with battery backup and surge protection and 4 Outlets with surge protection.

Phone/xDSL line protection and 2x USB charging ports available for 3S 850.

Easy-to-replace battery helps to extend UPS service life

Power	Size	Weight	Code
600VA	86X140X325mm	3.2Kg	3S600AU
850VA	86x170x335mm	4.3Kg	3S850AU



EATON 5S UPS COMPACT

The Eaton 5S UPS provides cost-effective line-interactive backup power and voltage regulation for small to medium businesses with workstations, Desktop PCs, Telephone equipment and POS applications. With a compact form factor, the 5S UPS can physically fit most situations. Automatic battery check assures confidence in future operation. Voltage fluctuations are automatically corrected using an AVR device with booster/fader control. Also provides effective protection against rapid spikes, damaging surges and brown-out voltage drops. Inbuilt RJ45 surge arrester for phone or internet/ethernet protection. Optional LCD display. Optional Eco-Control feature.

Software Power Management: Ensure safe system shutdown with the Eaton UPS Companion software for when you are absent (Windows®, Macintosh® and Linux compatible)

Convenient form factor: Fit the 5S easily into tight spaces with its compact size. Use as a tower or as a desktop monitor stand

Provide surge protection for network, phone, etc. (RJ45)

Battery health check: Schedule daily, weekly or monthly health checks to verify battery performance and ensure that it delivers power during the next outage for your personal assurance

LCD display: UPS status information including battery time and outage tracking (Models 5S1200AU & 5S1600AU Only)

Eco-Control: Save up to 30 percent on energy consumption. Shuts down peripherals when the computer is turned off. Feature is menu selectable. 5S1200AU & 5S1600AU Only

3 AC Outlets for Battery backup. 1 AC Outlet not backup

All outlets are surge protected. 10A Thermal resettable fuse

Easy-to-replace battery helps to extend UPS service life



Power	Watt	50% Load	70% Load	Display	Feature	Size	Weight	Code
550VA	330W	10 min	6 min	None	-	250x87x260mm	4.96kg	5S550AU
700VA	420W	9 min	5 min	None	-	250x87x260mm	5.98kg	5S700AU
850VA	850W	8 min	4 min	LCD	EcoControl	250x87x260mm	6.5kg	5S850AU
1200VA	750W	14 min	8 min	LCD	EcoControl	250x87x382mm	9.48kg	5S1200AU
1600VA	1000W	11 min	8 min	LCD	EcoControl	250x87x382mm	11.08Kg	5S1600AU



EATON 5SC UPS PRO GRADE

AFFORDABLE AND RELIABLE SOLUTIONS FOR SERVER PROTECTION 500VA - 1500VA

Eaton 5SC UPS provides line-interactive, affordable and reliable protection for small business servers. It includes an LCD interface for real-time status and measurements, and provides sinewave output for compatibility with today's most sensitive IT equipment.

LCD interface shows clearly key status information
AVR: Automatic Voltage Regulation with Booster & Fader
Pure Sinewave output in battery mode for clean AC supply (compatible with modern Server power supply, Active PFC)
Adjustable input waveform sensitivity to adapt the UPS to a specific environment (like Genset, Power Generator)
Multiple parameters adjustable directly via menu LCD and more through the included Eaton power control software (overload alarm, energy saving, restart battery level, etc.)
1 Serial port + 1 USB port (HID compliant) for automatic integration into major OS (Windows®/MacOS®/Linux)
Reliable, long-lasting UPS with patented Advanced Battery Management (ABM®) technology that only recharges the battery when necessary, service life is prolonged by up to 50%
Replaceable battery from front panel for rapid maintenance
Eaton Intelligent Power Protector (IPP) delivered as standard, can be used as point to point power management (USB/Serial) or Network based using IPP as a proxy.
Small size (mini-tower) for easy integration even with space constraints (kiosks, ATM, ticket machines, etc.)

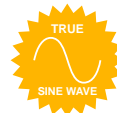

Power	Watt	50% Load	70% Load	Input	Outlet	Size	Weight	Code
500VA	350W	13 min	9 min	1x C14	4x C13	150x240x210mm	6.6kg	5SC500I
750VA	525W	13 min	9 min	1x C14	6x C13	150x340x210mm	10.4kg	5SC750I
1000VA	700W	13 min	9 min	1x C14	8x C13	150x340x210mm	11.1kg	5SC1000I
1500VA	1050W	13 min	9 min	1x C14	8x C13	150x410x210mm	15.2kg	5SC1500I



REPLACEABLE BATTERY

EATON 5P UPS RACKMOUNT 1RU

ADVANCED POWER MANAGEMENT & PROTECTION FOR SERVERS AND NETWORK EQUIPMENT 850VA - 1150VA

The Eaton 5P is a Line interactive, density optimised power protection for the IT & Telecom environment. Advanced power management capabilities offering point-to-point and remote network supervision.

The graphical LCD display provides clear information on the UPS's status and measurements on a single screen (in seven languages). Enhanced configuration capabilities are also available with easy-to-use navigation keys.
Meters energy consumption and provides kWh values through the LCD and Intelligent Power® Software.

Load segment control enables prioritised shutdowns of nonessential equipment to maximise battery runtime for critical devices. Load segment control can also be used to remotely reboot locked-up network equipment or to manage scheduled shutdowns and sequential start-ups.

The 5P offers Serial and USB connectivity, plus an extra slot for an optional communication card (including SNMP/Web card or relay contact card).
Eaton's Intelligent Power® Software Suite compatible with all major OS including virtualisation software such as VMware and Hyper-V is included with each UPS.
With an optimised electrical design, the 5P can provide up to 98% efficiency, contributing to lower cooling and utility costs, prolonging service life reliability.
When operating in battery mode the 5P provides a high quality output pure sinewave for sensitive equipment, such as active PFC (power factor corrected) servers
1RU Rack mount form factor with front battery access for easy maintenance
Batteries can be hot-swapped without having to shut down connected equipment
Eaton ABM® battery management technology uses an innovative three-stage charging technique that only recharges the battery when necessary, so the battery experiences less corrosion and service life is prolonged by up to 50%

Two (or three) Battery Backup protected IEC Outlets
Two (or three) APM remotely switchable IEC Outlets



REPLACEABLE BATTERY

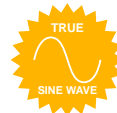

Power	Watt	50% Load	70% Load	Input	Outlet	Size	Weight	Code
650VA	420W	9 min	5.5 min	1x C14	4x C13	438x364x43mm (1RU)	8.6kg	5P650IR
850VA	600W	12 min	7.5 min	1x C14	4x C13	438x509x43mm (1RU)	13.8kg	5P850IR
1150VA	770W	12 min	7.5 min	1x C14	6x C13	438x509x43mm (1RU)	14.5kg	5P1150IR
1550VA	1100W	13 min	8.5 min	1x C14	6x C13	438x554x43mm (1RU)	19.4kg	5P1550IR

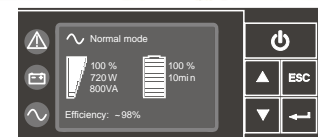



□ Networking

□ Network Fibre Optic Cables

SC-SC MULTIMODE DUPLEX OM1

Speed	Micron	Length	Code
1Gbps	62.5/125	1M	OPTO621
1Gbps	62.5/125	2M	OPTO622
1Gbps	62.5/125	3M	OPTO623
1Gbps	62.5/125	5M	OPTO625
1Gbps	62.5/125	10M	OPTO6210
1Gbps	62.5/125	15M	OPTO6215
1Gbps	62.5/125	20M	OPTO6220
1Gbps	62.5/125	30M	OPTO6230
1Gbps	62.5/125	50M	OPTO6250



SC-ST SINGLEMODE DUPLEX OS1

Speed	Micron	Length	Code
1Gbps	9/125	1M	OPTO721
1Gbps	9/125	2M	OPTO722
1Gbps	9/125	3M	OPTO723
1Gbps	9/125	5M	OPTO725
1Gbps	9/125	10M	OPTO7210
1Gbps	9/125	20M	OPTO7220



SC-SC MULTIMODE DUPLEX OM3

Speed	Micron	Length	Code
10Gbps	50/125	1M	OPTO521
10Gbps	50/125	2M	OPTO522
10Gbps	50/125	3M	OPTO523
10Gbps	50/125	5M	OPTO525
10Gbps	50/125	10M	OPTO5210
10Gbps	50/125	15M	OPTO5215
10Gbps	50/125	20M	OPTO5220



SC-ST MULTIMODE DUPLEX OM1

Speed	Micron	Length	Code
1Gbps	62.5/125	1M	OPTO631
1Gbps	62.5/125	2M	OPTO632
1Gbps	62.5/125	3M	OPTO633
1Gbps	62.5/125	5M	OPTO635
1Gbps	62.5/125	10M	OPTO6310
1Gbps	62.5/125	15M	OPTO6315
1Gbps	62.5/125	20M	OPTO6320



SC-SC MULTIMODE DUPLEX OM4

Speed	Micron	Length	Code
40/100GbE	50/125	0.5M	OPTO86005
40/100GbE	50/125	1M	OPTO8601
40/100GbE	50/125	2M	OPTO8602
40/100GbE	50/125	3M	OPTO8603
40/100GbE	50/125	5M	OPTO8605
40/100GbE	50/125	10M	OPTO8610
40/100GbE	50/125	15M	OPTO8615
40/100GbE	50/125	20M	OPTO8620



ST-ST SINGLEMODE DUPLEX OS1

Speed	Micron	Length	Code
1Gps	9/125	1M	OPTO711
1Gps	9/125	2M	OPTO712
1Gps	9/125	3M	OPTO713
1Gps	9/125	5M	OPTO715
1Gps	9/125	10M	OPTO7110
1Gps	9/125	15M	OPTO7115
1Gps	9/125	20M	OPTO7120



SC-SC SINGLEMODE DUPLEX OS1

Speed	Micron	Length	Code
1Gbps	9/125	1M	OPTO731
1Gbps	9/125	2M	OPTO732
1Gbps	9/125	3M	OPTO733
1Gbps	9/125	5M	OPTO735
1Gbps	9/125	10M	OPTO7310
1Gbps	9/125	15M	OPTO7315
1Gbps	9/125	20M	OPTO7320



ST-ST MULTIMODE DUPLEX OM1

Speed	Micron	Length	Code
1Gbps	62.5/125	1M	OPTO611
1Gbps	62.5/125	2M	OPTO612
1Gbps	62.5/125	3M	OPTO613
1Gbps	62.5/125	5M	OPTO615
1Gbps	62.5/125	10M	OPTO6110
1Gbps	62.5/125	15M	OPTO6115
1Gbps	62.5/125	20M	OPTO6120



SC-SC/APC SINGLEMODE DUPLEX OS1

Speed	Micron	Length	Code
1Gbps	9/125	1M	OPTO431
1Gbps	9/125	2M	OPTO432
1Gbps	9/125	3M	OPTO433
1Gbps	9/125	5M	OPTO435
1Gbps	9/125	10M	OPTO4310
1Gbps	9/125	15M	OPTO4315
1Gbps	9/125	20M	OPTO4320
1Gbps	9/125	30M	OPTO4330



SC/APC-SC/APC SINGLEMODE DUPLEX OS1

Speed	Micron	Length	Code
1Gbps	9/125	1M	OPTO441
1Gbps	9/125	2M	OPTO442
1Gbps	9/125	3M	OPTO443
1Gbps	9/125	5M	OPTO445
1Gbps	9/125	10M	OPTO4410



SC PIGTAILS - 12 PIECES EACH

12 coloured leads.
2 metres long each.
Bare optic ends.

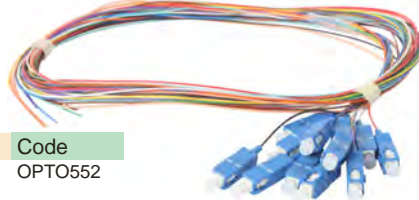

Speed	Micron	Length	Code
1Gbps	9/125	2M	OPTO552

SC-SC ADAPTOR

FIBRE THROUGH DUPLEX ADAPTORS

Mode	Type	Code
Multimode	OM1	OPTO1001
Multimode	OM3	OPTO1002
Single mode	OS1	OPTO1000
Single mode	OS1	OPTO1010

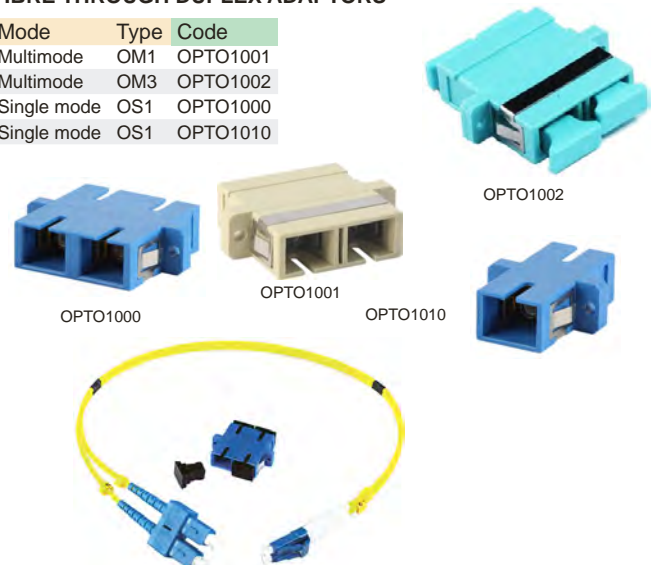

MEDIA HUBS AND CONVERTERS
ARE AVAILABLE





LC-LC MULTIMODE DUPLEX OM1

Speed	Micron	Length	Code
1Gbps	62.5/125	1M	OPTO681
1Gbps	62.5/125	2M	OPTO682
1Gbps	62.5/125	3M	OPTO683
1Gbps	62.5/125	5M	OPTO685
1Gbps	62.5/125	10M	OPTO6810
1Gbps	62.5/125	15M	OPTO6815
1Gbps	62.5/125	20M	OPTO6820
1Gbps	62.5/125	30M	OPTO6830
1Gbps	62.5/125	50M	OPTO6850



LC-LC MULTIMODE DUPLEX OM3

Speed	Micron	Length	Code
10Gbps	50/125	1M	OPTO581
10Gbps	50/125	2M	OPTO582
10Gbps	50/125	3M	OPTO583
10Gbps	50/125	5M	OPTO585
10Gbps	50/125	7M	OPTO587
10Gbps	50/125	10M	OPTO5810
10Gbps	50/125	15M	OPTO5815
10Gbps	50/125	20M	OPTO5820
10Gbps	50/125	25M	OPTO5825
10Gbps	50/125	30M	OPTO5830
10Gbps	50/125	50M	OPTO5850



LC-LC MULTIMODE DUPLEX OM4

Speed	Micron	Length	Code
40/100GbE	50/125	0.5M	OPTO87005
40/100GbE	50/125	1M	OPTO8701
40/100GbE	50/125	2M	OPTO8702
40/100GbE	50/125	3M	OPTO8703
40/100GbE	50/125	5M	OPTO8705
40/100GbE	50/125	10M	OPTO8710
40/100GbE	50/125	15M	OPTO8715
40/100GbE	50/125	20M	OPTO8720
40/100GbE	50/125	25M	OPTO8725
40/100GbE	50/125	30M	OPTO8730
40/100GbE	50/125	35M	OPTO8735
40/100GbE	50/125	40M	OPTO8740
40/100GbE	50/125	45M	OPTO8745
40/100GbE	50/125	50M	OPTO8750



LC-LC MULTIMODE DUPLEX OM4 ARMoured

Speed	Micron	Length	Code
10Gbps	50/125	20M	OPTO8920
10Gbps	50/125	25M	OPTO8925
10Gbps	50/125	30M	OPTO8930
10Gbps	50/125	35M	OPTO8935
10Gbps	50/125	40M	OPTO8940
10Gbps	50/125	45M	OPTO8945
10Gbps	50/125	50M	OPTO8950
10Gbps	50/125	75M	OPTO8975
10Gbps	50/125	100M	OPTO89100



LC-LC SINGLEMODE DUPLEX OS1

Speed	Micron	Length	Code
1Gbps	9/125	1M	OPTO761
1Gbps	9/125	2M	OPTO762
1Gbps	9/125	3M	OPTO763
1Gbps	9/125	5M	OPTO765
1Gbps	9/125	10M	OPTO7610
1Gbps	9/125	15M	OPTO7615
1Gbps	9/125	20M	OPTO7620



LC-LC/APC SINGLEMODE DUPLEX

Speed	Micron	Length	Code
1Gbps	9/125	1M	OPTO401
1Gbps	9/125	2M	OPTO402
1Gbps	9/125	3M	OPTO403
1Gbps	9/125	5M	OPTO405
1Gbps	9/125	10M	OPTO4010
1Gbps	9/125	15M	OPTO4015



LC/APC-LC/APC SINGLEMODE DUPLEX

Speed	Micron	Length	Code
1Gbps	9/125	1M	OPTO421
1Gbps	9/125	2M	OPTO422
1Gbps	9/125	3M	OPTO423
1Gbps	9/125	5M	OPTO425
1Gbps	9/125	10M	OPTO4210



LC-SC SINGLEMODE DUPLEX OS1

Speed	Micron	Length	Code
1Gbps	9/125	1M	OPTO751
1Gbps	9/125	2M	OPTO752
1Gbps	9/125	3M	OPTO753
1Gbps	9/125	5M	OPTO755
1Gbps	9/125	10M	OPTO7510
1Gbps	9/125	15M	OPTO7515
1Gbps	9/125	20M	OPTO7520



LC-SC MULTIMODE DUPLEX OM1

Speed	Micron	Length	Code
1Gbps	62.5/125	1M	OPTO671
1Gbps	62.5/125	2M	OPTO672
1Gbps	62.5/125	3M	OPTO673
1Gbps	62.5/125	5M	OPTO675
1Gbps	62.5/125	10M	OPTO6710
1Gbps	62.5/125	15M	OPTO6715
1Gbps	62.5/125	20M	OPTO6720
1Gbps	62.5/125	30M	OPTO6730
1Gbps	62.5/125	50M	OPTO6750



LC-SC MULTIMODE DUPLEX OM3

Speed	Micron	Length	Code
10Gbps	50/125	1M	OPTO571
10Gbps	50/125	2M	OPTO572
10Gbps	50/125	3M	OPTO573
10Gbps	50/125	5M	OPTO575
10Gbps	50/125	10M	OPTO5710
10Gbps	50/125	15M	OPTO5715
10Gbps	50/125	20M	OPTO5720
10Gbps	50/125	30M	OPTO5730



LC-SC MULTIMODE DUPLEX OM4

Speed	Micron	Length	Code
40/100GbE	50/125	0.5M	OPTO85005
40/100GbE	50/125	1M	OPTO8501
40/100GbE	50/125	2M	OPTO8502
40/100GbE	50/125	3M	OPTO8503
40/100GbE	50/125	5M	OPTO8505
40/100GbE	50/125	10M	OPTO8510
40/100GbE	50/125	15M	OPTO8515
40/100GbE	50/125	20M	OPTO8520



LC-SC MULTIMODE DUPLEX OM4 ARMoured

Speed	Micron	Length	Code
10Gbps	50/125	20M	OPTO8420
10Gbps	50/125	25M	OPTO8425
10Gbps	50/125	30M	OPTO8430
10Gbps	50/125	35M	OPTO8435
10Gbps	50/125	40M	OPTO8440
10Gbps	50/125	45M	OPTO8445
10Gbps	50/125	50M	OPTO8450
10Gbps	50/125	75M	OPTO8475
10Gbps	50/125	100M	OPTO84100



LC-SC/APC SINGLEMODE DUPLEX OS1

Speed	Micron	Length	Code
1Gbps	9/125	1M	OPTO411
1Gbps	9/125	2M	OPTO412
1Gbps	9/125	3M	OPTO413
1Gbps	9/125	5M	OPTO415
1Gbps	9/125	10M	OPTO4110
1Gbps	9/125	15M	OPTO4115
1Gbps	9/125	20M	OPTO4120
1Gbps	9/125	30M	OPTO4130





LC-ST SINGLEMODE DUPLEX OS1

Speed	Micron	Length	Code
1Gbps	9/125	1M	OPTO741
1Gbps	9/125	2M	OPTO742
1Gbps	9/125	3M	OPTO743
1Gbps	9/125	5M	OPTO745
1Gbps	9/125	10M	OPTO7410
1Gbps	9/125	15M	OPTO7415
1Gbps	9/125	20M	OPTO7420



MTRJ-MTRJ MULTIMODE DUPLEX OM1

Speed	Micron	Length	Code
1Gbps	62.5/125	1M	OPTO641
1Gbps	62.5/125	2M	OPTO642
1Gbps	62.5/125	3M	OPTO643
1Gbps	62.5/125	5M	OPTO645
1Gbps	62.5/125	10M	OPTO6410
1Gbps	62.5/125	15M	OPTO6415
1Gbps	62.5/125	20M	OPTO6420



LC-ST MULTIMODE DUPLEX OM1

Speed	Micron	Length	Code
1Gbps	62.5/125	1M	OPTO661
1Gbps	62.5/125	2M	OPTO662
1Gbps	62.5/125	3M	OPTO663
1Gbps	62.5/125	5M	OPTO665
1Gbps	62.5/125	10M	OPTO6610
1Gbps	62.5/125	15M	OPTO6615
1Gbps	62.5/125	20M	OPTO6620



MTRJ-LC MULTIMODE DUPLEX OM1

Speed	Micron	Length	Code
1Gbps	62.5/125	1M	OPTO781
1Gbps	62.5/125	2M	OPTO782
1Gbps	62.5/125	3M	OPTO783
1Gbps	62.5/125	5M	OPTO785



LC-ST MULTIMODE DUPLEX OM3

Speed	Micron	Length	Code
10Gbps	50/125	1M	OPTO561
10Gbps	50/125	2M	OPTO562
10Gbps	50/125	3M	OPTO563
10Gbps	50/125	5M	OPTO565
10Gbps	50/125	10M	OPTO5610
10Gbps	50/125	15M	OPTO5615
10Gbps	50/125	20M	OPTO5620



MTRJ-SC MULTIMODE DUPLEX OM1

Speed	Micron	Length	Code
1Gbps	62.5/125	1M	OPTO651
1Gbps	62.5/125	2M	OPTO652
1Gbps	62.5/125	3M	OPTO653
1Gbps	62.5/125	5M	OPTO655
1Gbps	62.5/125	10M	OPTO6510
1Gbps	62.5/125	15M	OPTO6515
1Gbps	62.5/125	20M	OPTO6520



LC-ST MULTIMODE DUPLEX OM4

Speed	Micron	Length	Code
40/100GbE	50/125	0.5M	OPTO88005
40/100GbE	50/125	1M	OPTO8801
40/100GbE	50/125	2M	OPTO8802
40/100GbE	50/125	3M	OPTO8803
40/100GbE	50/125	5M	OPTO8805
40/100GbE	50/125	10M	OPTO8810
40/100GbE	50/125	15M	OPTO8815
40/100GbE	50/125	20M	OPTO8820



MTRJ-ST MULTIMODE DUPLEX OM1

Speed	Micron	Length	Code
1Gbps	62.5/125	1M	OPTO771
1Gbps	62.5/125	2M	OPTO772
1Gbps	62.5/125	3M	OPTO773
1Gbps	62.5/125	5M	OPTO775
1Gbps	62.5/125	10M	OPTO7710
1Gbps	62.5/125	15M	OPTO7715
1Gbps	62.5/125	20M	OPTO7720



LC-LC ADAPTORS

Mode	Type	Code
Multimode	Keystone	OPTO1004K
Multimode	OM1	OPTO1003
Multimode	OM3	OPTO1004
Multimode	OM3	OPTO1013
Single mode	OS1	OPTO1012



OPTO1003



OPTO1004



OPTO1012



OPTO1004K



OPTO1013

LC PIGTAILS - 12 PIECES EACH

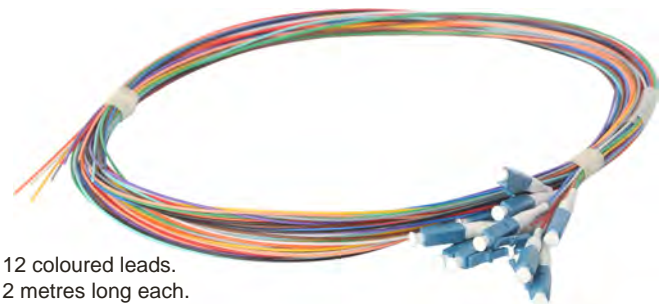

12 coloured leads.
2 metres long each.
LC Plugs one-end to
Bare optic ends.

Speed	Micron	Length	Code
1Gbps	9/125	2M	OPTO542
10Gbps	50/125	2M	OPTO1582
40Gbps+	50/125	2M	OPTO1872

**MEDIA HUBS AND CONVERTERS
ARE AVAILABLE**





SC-PC SINGLE MODE PRE-POLISHED CONNECTOR

PRE-POLISHED FERRULE FAST CONNECTOR

SC-PC fast connector
Pre-polished ferrule tip
Field-installable
9/125µm single mode
UPC end, SC connector

Code
OPTO500



LC-PC SINGLEMODE PRE-POLISHED CONNECTOR

PRE-POLISHED FERRULE FAST CONNECTOR

LC-PC fast connector
Pre-polished ferrule tip
Field-installable
9/125µm single mode
UPC end, LC connector

Code
OPTO502



SC-APC SINGLEMODE PRE-POLISHED CONNECTOR

PRE-POLISHED FERRULE FAST CONNECTOR

SC-APC fast connector
Pre-polished ferrule tip
Field-installable
9/125µm single mode
APC end, SC connector

Code
OPTO501



LC-APC SINGLEMODE PRE-POLISHED CONNECTOR

PRE-POLISHED FERRULE FAST CONNECTOR

LC-APC fast connector
Pre-polished ferrule tip
Field-installable
9/125µm single mode
APC end, LC connector

Code
OPTO503



SC-UPC MULTIMODE PRE-POLISHED CONNECTOR

PRE-POLISHED FERRULE FAST CONNECTOR

SC-UPC fast connector
Pre-polished ferrule tip
Field-installable
50 or 62.5/125µm multi-mode
UPC end, SC connector

Micron	Code
62.5/125µm	OPTO504
50/125µm	OPTO507



LC-UPC MULTIMODE PRE-POLISHED CONNECTOR

PRE-POLISHED FERRULE FAST CONNECTOR

LC-UPC fast connector
Pre-polished ferrule tip
Field-installable
50 or 62.5/125µm multi-mode
UPC end, LC connector

Micron	Code
62.5/125µm	OPTO505
50/125µm	OPTO508



OM1 MULTIMODE DUPLEX FIBRE OPTIC CABLE

500M ZIPCORD TYPE

Speed	Micron	Length	Code
1Gbps	62.5/125	500M	OPOM1-500

DISCONTINUED

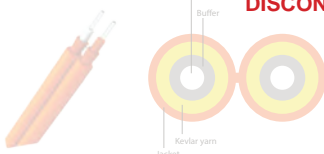

OM4 MULTIMODE DUPLEX FIBRE OPTIC CABLE

500M ZIPCORD TYPE

Speed	Micron	Length	Code
40/100GbE	50/125	500m	OPOM4-500

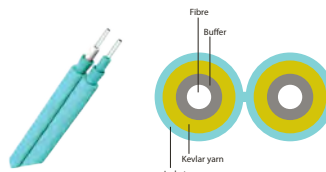

PORTABLE LC FIBRE OPTICAL FAULT TESTER

1mW TESTS FIBRE LENGTH UP TO 5KM

Designed to find breakpoint, poor connection, dead zone, bending or cracking and End-to-End visual fibre identification in a network.
Visual 650nm Red 1mW.
2.5mm to 1.25mm adaptor.

Code
OPTO1021



HIGH PRECISION OPTICAL FIBRE CLEAVER

FOR PRODUCING PERFECT FLAT FIBRE END FACE

Fibre optic cleaver is used to cut the fibreglass for fusion splicing, also ideal for preparing fibre for pre-polished connectors to make a good end face, and it is very important in the fibre splicing process, usually it works together with the fusion splicer to meet the end needs.

Code
OPTO506





CAT5e Prepared Cables

CAT5e UTP PATCH CABLES IN COLOUR

FULL COPPER CONSTRUCTION

Category 5e specification. Tested and Austel Approved.
TIA/10/100/1000BaseT (1Gbps) 30V 1.5A max. rated cable with full copper construction. "Snagless" RJ45 Plugs. Moulded strain relief. 50µ Gold plated contacts. Hang Bag Packaged.

prolink



Length	Blue	Black	Green	Grey	Orange	Pink	Purple	Red	White	Yellow
0.25M	CL114BU	CL114BK	CL114GN	CL114GY	CL114OR	CL114PK	CL114PU	CL114RD	CL114WH	CL114YL
0.5M	CL115BU	CL115BK	CL115GN	CL115GY	CL115OR	CL115PK	CL115PU	CL115RD	CL115WH	CL115YL
0.75M	CL116BU	CL116BK	CL116GN	CL116GY	CL116OR	CL116PK	CL116PU	CL116RD	CL116WH	CL116YL
1.0M	CL117BU	CL117BK	CL117GN	CL117GY	CL117OR	CL117PK	CL117PU	CL117RD	CL117WH	CL117YL
1.5M	CL118BU	CL118BK	CL118GN	CL118GY	CL118OR	CL118PK	CL118PU	CL118RD	CL118WH	CL118YL
2.0M	CL119BU	CL119BK	CL119GN	CL119GY	CL119OR	CL119PK	CL119PU	CL119RD	CL119WH	CL119YL
2.5M	CL120BU	CL120BK	CL120GN	CL120GY	CL120OR	CL120PK	CL120PU	CL120RD	CL120WH	CL120YL
3.0M	CL121BU	CL121BK	CL121GN	CL121GY	CL121OR	CL121PK	CL121PU	CL121RD	CL121WH	CL121YL
5.0M	CL123BU	CL123BK	CL123GN	CL123GY	CL123OR	CL123PK	CL123PU	CL123RD	CL123WH	CL123YL
7.5M	CL124BU									
10M	CL125BU	CL125BK	CL125GN	CL125GY			CL125PU	CL125RD		
15M	CL127BU									
20M	CL129BU									
25M	CL130BU									
30M	CL131BU									
40M	CL132BU									
50M	CL133BU									

CAT5e UTP ECONOMY RANGE PATCH CABLES

CCA SPECIFICATION

50µ Gold plated plug contacts.
Blue jacket. Snag-less plugs.
With excellent pricing.

Length	Code
1.0M	DDC117BU
2.0M	DDC119BU
3.0M	DDC121BU
5.0M	DDC123BU

BULK

Gigabit 30V 1.5A max.
1 metre long. Black.

QTY	Code
Single	CL118BK-BULK
Bag of 10	CL118BK-10

CAT5e RETRACTABLE CABLE

8P8C CABLE 1 METRE

Convenient portable solution for connecting Laptops and other peripherals to a network.

Code
CL141

RJ45 TO RJ45 ETHERNET CAT6

PROLINK PACKAGED

Gigabit Ethernet Cable. Plug to plug.
Flat Cable. CAT6 Specification.

Length	Code
2M	MP345

prolink



CAT5e SFTP / SF-UTP PATCH CABLES

Shielded Cable up to 1Gbps RJ45 Male to Male Shielded Plugs
50µ Gold Plated contacts. Twisted pairs + spine. Double Foil shielded around outer with Drain wire steel earth lead. Durable flexible Blue PVC jacket.

Length	Colour	Code
0.5M	Blue	CL180BU
1.0M	Blue	CL181BU
2.0M	Blue	CL182BU
3.0M	Blue	CL183BU
5.0M	Blue	CL184BU

SHIELDED PLUGS

PLUG STYLE MAY VARY



AUSTEL APPROVED

SHIELDED CABLE

CAT5e/6 UTP CROSSOVER PATCH CABLES

Connect two computers together without the need for a HUB.

Length	Type	Colour	Code
2M	Cat5e	Blue	CL135
2M	Cat6	Blue	CL170
2M	Cat6	Red	CL170RD
10M	Cat5e	Blue	CL139
20M	Cat6	Blue	CL173
30M	Cat6	Blue	CL174



NO HUB REQUIRED



CAT6 Cable Prepared

CAT6 UTP PATCH CABLES IN COLOUR

Category 6 specification Gigabit Ethernet Network provides extended performance 250MHz bandwidth 1/10 Gigabit Also used for extra-long runs while maintaining high speed. Tested and Austel Approved TIA/EIA-568-B.1-2001 30V 1.5A max. rated cable "Snagless" RJ45 Plugs Moulded strain relief 50µ Gold plated contacts



Length	Blue	Black	Green	Grey	Orange	Pink	Purple	Red	White	Yellow
0.25M	CL149BU	CL149BK	CL149GN	CL149GY	CL149OR	CL149PK	CL149PU	CL149RD	CL149WH	CL149YL
0.5M	CL150BU	CL150BK	CL150GN	CL150GY	CL150OR	CL150PK	CL150PU	CL150RD	CL150WH	CL150YL
0.75M	CL1507BU	CL1507BK	CL1507GN	CL1507GY	CL1507OR	CL1507PK	CL1507PU	CL1507RD	CL1507WH	CL1507YL
1.0M	CL151BU	CL151BK	CL151GN	CL151GY	CL151OR	CL151PK	CL151PU	CL151RD	CL151WH	CL151YL
1.5M	CL1515BU	CL1515BK	CL1515GN	CL1515GY	CL1515OR	CL1515PK	CL1515PU	CL1515RD	CL1515WH	CL1515YL
2.0M	CL152BU	CL152BK	CL152GN	CL152GY	CL152OR	CL152PK	CL152PU	CL152RD	CL152WH	CL152YL
2.5M	CL1525BU	CL1525BK	CL1525GN	CL1525GY	CL1525OR	CL1525PK	CL1525PU	CL1525RD	CL1525WH	CL1525YL
3.0M	CL153BU	CL153BK	CL153GN	CL153GY	CL153OR	CL153PK	CL153PU	CL153RD	CL153WH	CL153YL
5.0M	CL154BU	CL154BK	CL154GN	CL154GY	CL154OR	CL154PK	CL154PU	CL154RD	CL154WH	CL154YL
7.5M	CL1547BU									
10M	CL155BU	CL155BK	CL155GN	CL155GY			CL155PU	CL155RD		CL155YL
15M	CL156BU									
20M	CL157BU									
25M	CL158BU									
30M	CL159BU									
40M	CL160BU									
50M	CL161BU									

CAT6 UTP ULTRA-THIN PATCH CABLES IN COLOUR

ONLY 3.5MM IN DIAMETER

3.5mm cables developed for high density patch panel use. Cuts down on the bulk whilst maintaining Category 6 gigabit performance. 8 Pin RJ45 Male to 8 Pin RJ45 Male. Backwards compatible with Cat5e. Snag-less plugs. Short strain relief. Reliable quality.

Ultra thin diameter: 3.5mm

100% copper conductors

T568A configuration

Fitted with Category 6 compliant RJ plug

Fully moulded strain-relief boot

Snagless flush moulded boots

ISO/IEC 11801 Category 6

TIA/EIA-568-C.2 Category 6 compliant

LSZH Low Smoke Zero Halogen



Length	Blue	Black	Green	Grey	Orange	Pink	Purple	Red	White	Yellow
0.25M	CL389BU	CL389BK	CL389GN	CL389GY	CL389OR	CL389PK	CL389PU	CL389RD	CL389WH	CL389YL
0.5M	CL390BU	CL390BK	CL390GN	CL390GY	CL390OR	CL390PK	CL390PU	CL390RD	CL390WH	CL390YL
0.75M	CL391BU	CL391BK	CL391GN	CL391GY	CL391OR	CL391PK	CL391PU	CL391RD	CL391WH	CL391YL
1M	CL392BU	CL392BK	CL392GN	CL392GY	CL392OR	CL392PK	CL392PU	CL392RD	CL392WH	CL392YL
1.5M	CL393BU	CL393BK	CL393GN	CL393GY	CL393OR	CL393PK	CL393PU	CL393RD	CL393WH	CL393YL
2M	CL394BU	CL394BK	CL394GN	CL394GY	CL394OR	CL394PK	CL394PU	CL394RD	CL394WH	CL394YL
2.5M	CL395BU	CL395BK	CL395GN	CL395GY	CL395OR	CL395PK	CL395PU	CL395RD	CL395WH	CL395YL
3M	CL396BU	CL396BK	CL396GN	CL396GY	CL396OR	CL396PK	CL396PU	CL396RD	CL396WH	CL396YL
5M	CL398BU	CL398BK	CL398GN	CL398GY	CL398OR	CL398PK	CL398PU	CL398RD	CL398WH	CL398YL

CAT7 ULTRA THIN STP ETHERNET PATCH CABLE

SUPPORTS 10-GIGABIT ETHERNET

4mm cables developed for high density patch panel use. Cuts down on the bulk whilst maintaining Category 7 10-Gigabit performance. 8 Pin RJ45 Male to 8 Pin RJ45 Male. All pairs are individually shielded with aluminium mylar. Supports PoE/PoE+ for up to 10M. Backwards compatible with Cat5e/6. Snag-less plugs. Short strain relief. Reliable quality.

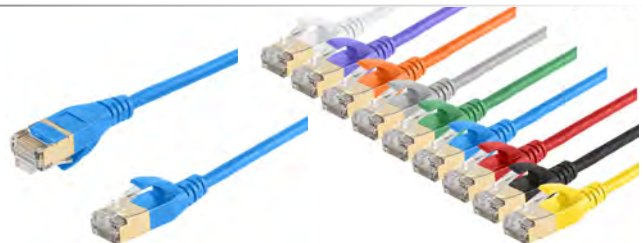

Length	Black	Blue	Green	Grey	Orange	Purple	Red	White	Yellow
0.25M	CL402BK-0025	CL402BU-0025	CL402GN-0025	CL402GY-0025	CL402OR-0025	CL402PU-0025	CL402RD-0025	CL402WH-0025	CL402YL-0025
0.5M	CL402BK-0050	CL402BU-0050	CL402GN-0050	CL402GY-0050	CL402OR-0050	CL402PU-0050	CL402RD-0050	CL402WH-0050	CL402YL-0050
0.75M	CL402BK-0075	CL402BU-0075	CL402GN-0075	CL402GY-0075	CL402OR-0075	CL402PU-0075	CL402RD-0075	CL402WH-0075	CL402YL-0075
1M	CL402BK-0100	CL402BU-0100	CL402GN-0100	CL402GY-0100	CL402OR-0100	CL402PU-0100	CL402RD-0100	CL402WH-0100	CL402YL-0100
1.5M	CL402BK-0150	CL402BU-0150	CL402GN-0150	CL402GY-0150	CL402OR-0150	CL402PU-0150	CL402RD-0150	CL402WH-0150	CL402YL-0150
2M	CL402BK-0200	CL402BU-0200	CL402GN-0200	CL402GY-0200	CL402OR-0200	CL402PU-0200	CL402RD-0200	CL402WH-0200	CL402YL-0200
2.5M	CL402BK-0250	CL402BU-0250	CL402GN-0250	CL402GY-0250	CL402OR-0250	CL402PU-0250	CL402RD-0250	CL402WH-0250	CL402YL-0250
3M	CL402BK-0300	CL402BU-0300	CL402GN-0300	CL402GY-0300	CL402OR-0300	CL402PU-0300	CL402RD-0300	CL402WH-0300	CL402YL-0300
5M	CL402BK-0500	CL402BU-0500	CL402GN-0500	CL402GY-0500	CL402OR-0500	CL402PU-0500	CL402RD-0500	CL402WH-0500	CL402YL-0500
7.5M	CL402BK-0750	CL402BU-0750	CL402GN-0750	CL402GY-0750	CL402OR-0750	CL402PU-0750	CL402RD-0750	CL402WH-0750	
10M	CL402BK-1000	CL402BU-1000	CL402GN-1000	CL402GY-1000	CL402OR-1000	CL402PU-1000	CL402RD-1000	CL402WH-1000	CL402YL-1000
15M	CL402BK-1500	CL402BU-1500	CL402GN-1500	CL402GY-1500	CL402OR-1500	CL402PU-1500	CL402RD-1500	CL402WH-1500	CL402YL-1500
20M	CL402BK-2000	CL402BU-2000	CL402GN-2000	CL402GY-2000	CL402OR-2000	CL402PU-2000	CL402RD-2000	CL402WH-2000	CL402YL-2000



CAT6 UTP & SF-UTP

CAT6 UTP PATCH CABLES - INDIVIDUALLY CERTIFIED

INDIVIDUALLY FLUKE DTX-1800 TESTED WITH PRINT OUT

Category 6 specification Gigabit Ethernet Network provides extended performance 250MHz bandwidth Gigabit. Also used for extra-long runs while maintaining high speed. Tested and Austel Approved TIA/EIA-568-B.1-2001 30V 1.5A max. rated cable "Snagless" RJ45 Plugs Moulded strain relief 50µ Gold plated contacts. Each cable has been individually tested by a Fluke DTX-1800 Cable Analyser with a print-out of the results supplied so that you are assured that each lead does indeed meet your customers required specification.

Length	Colour	Code
0.25M	Blue	CL349BU
0.5M	Blue	CL350BU
0.75M	Blue	CL3507BU
1.0M	Blue	CL351BU
1.5M	Blue	CL3515BU
2.0M	Blue	CL352BU
3.0M	Blue	CL353BU
5.0M	Blue	CL354BU
7.5M	Blue	CL3547BU
10.0M	Blue	CL355BU

SUPPLIED WITH CERTIFICATION

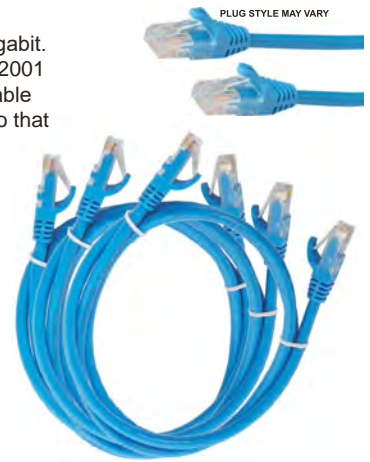

CAT6 SFTP / SF-UTP PATCH CABLES

Shielded Cable up to 10Gbps RJ45 Male to Male Shielded Plugs 50µ Gold Plated contacts. Twisted pairs + spine. Double Foil shielded around outer with Drain wire steel earth lead. Durable flexible Blue PVC jacket. Very wide bandwidth ethernet.

Length	Colour	Code
0.5M	Blue	CL190BU
1.0M	Blue	CL191BU
2.0M	Blue	CL192BU
3.0M	Blue	CL193BU
5.0M	Blue	CL194BU
7.5M	Blue	CL1947BU
10M	Blue	CL195BU
15M	Blue	CL196BU
20M	Blue	CL197BU
25M	Blue	CL198BU
30M	Blue	CL199BU
40M	Blue	CL201BU
50M	Blue	CL203BU

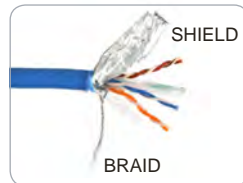

SHIELDED PLUGS



SHIELDED CABLE

CAT6A Leads

CAT6A SSTP / SFTP PATCH CABLES 10GB

10GBase-T SHIELDED SSTP, SFTP, STP, STP PIMF

CAT6A (CAT6 Augmented) cable supports the higher frequencies required for 10G Ethernet and fully backwards compatible with CAT6 and CAT5e. All of our CAT6A cables are double shielded and fully screened to ensure immunity from Alien Crosstalk, EMI and other external interference and are specified up to frequencies of 500Mhz.

SSTP (Screened Shielded Twisted Pair) or SFTP (Screened Foiled Twisted Pair) cabling offer shielding between the pair sets and an overall sheath shield within the 100 Ohm twisted pair cable.



Length	Black	Blue	White	Green	Grey	Orange	Purple	Red	Yellow
0.25M	CL370BK	CL370BU	CL370WH						
0.5M	CL371BK	CL371BU	CL371WH	CL371GN	CL371GY	CL371OR	CL371PU	CL371RD	CL371YL
0.75M	CL372BK	CL372BU	CL372WH						
1.0M	CL373BK	CL373BU	CL373WH	CL373GN	CL373GY	CL373OR	CL373PU	CL373RD	CL373YL
1.5M	CL374BK	CL374BU	CL374WH	CL374GN	CL374GY				CL374YL
2.0M	CL375BK	CL375BU	CL375WH	CL375GN	CL375GY	CL375OR	CL375PU	CL375RD	CL375YL
3.0M	CL376BK	CL376BU	CL376WH	CL376GN	CL376GY	CL376OR	CL376PU	CL376RD	CL376YL
5.0M	CL377BK	CL377BU	CL377WH	CL377GN	CL377GY	CL377OR	CL377PU	CL377RD	CL377YL
10M	CL379BK	CL379BU	CL379WH	CL379GN	CL379GY	CL379OR	CL379PU	CL379RD	CL379YL
15M		CL380BU							
20M		CL381BU							





CAT6A Ultra-Thin

CAT6A ULTRA THIN UTP ETHERNET PATCH CABLE

ONLY 4MM IN DIAMETER

4mm cables developed for high density patch panel use. Cuts down on the bulk whilst maintaining Category 6A 10-Gigabit performance. 8 Pin RJ45 Male to 8 Pin RJ45 Male. Backwards compatible with Cat5e. Snag-less plugs. Short strain relief. Reliable quality.

Ultra thin diameter: 4mm

100% copper conductors

T568A configuration

Fitted with Category 6A compliant RJ plug

Fully moulded strain-relief boot

Snagless flush moulded boots

ISO/IEC 11801 Category 6A

TIA/EIA-568-B.2 Category 6A compliant

LSZH Low Smoke Zero Halogen



prolink

Length	Blue	Black	Green	Grey	Orange
0.25M	CL401BU-0025	CL401BK-0025	CL401GN-0025	CL401GY-0025	CL401OR-0025
0.5M	CL401BU-0050	CL401BK-0050	CL401GN-0050	CL401GY-0050	CL401OR-0050
0.75M	CL401BU-0075	CL401BK-0075	CL401GN-0075	CL401GY-0075	CL401OR-0075
1M	CL401BU-0100	CL401BK-0100	CL401GN-0100	CL401GY-0100	CL401OR-0100
1.5M	CL401BU-0150	CL401BK-0150	CL401GN-0150	CL401GY-0150	CL401OR-0150
2M	CL401BU-0200	CL401BK-0200	CL401GN-0200	CL401GY-0200	CL401OR-0200
2.5M	CL401BU-0250	CL401BK-0250	CL401GN-0250	CL401GY-0250	CL401OR-0250
3M	CL401BU-0300	CL401BK-0300	CL401GN-0300	CL401GY-0300	CL401OR-0300
5M	CL401BU-0500	CL401BK-0500	CL401GN-0500	CL401GY-0500	CL401OR-0500
7.5M	CL401BU-0750	CL401BK-0750	CL401GN-0750	CL401GY-0750	CL401OR-0750
10M	CL401BU-1000	CL401BK-1000	CL401GN-1000	CL401GY-1000	CL401OR-1000



Length	Pink	Purple	Red	White	Yellow
0.25M	CL401PK-0025	CL401PU-0025	CL401RD-0025	CL401WH-0025	CL401YL-0025
0.5M	CL401PK-0050	CL401PU-0050	CL401RD-0050	CL401WH-0050	CL401YL-0050
0.75M	CL401PK-0075	CL401PU-0075	CL401RD-0075	CL401WH-0075	CL401YL-0075
1M	CL401PK-0100	CL401PU-0100	CL401RD-0100	CL401WH-0100	CL401YL-0100
1.5M	CL401PK-0150	CL401PU-0150	CL401RD-0150	CL401WH-0150	CL401YL-0150
2M	CL401PK-0200	CL401PU-0200	CL401RD-0200	CL401WH-0200	CL401YL-0200
2.5M	CL401PK-0250	CL401PU-0250	CL401RD-0250	CL401WH-0250	CL401YL-0250
3M	CL401PK-0300	CL401PU-0300	CL401RD-0300	CL401WH-0300	CL401YL-0300
5M	CL401PK-0500	CL401PU-0500	CL401RD-0500	CL401WH-0500	CL401YL-0500
7.5M	CL401PK-0750	CL401PU-0750	CL401RD-0750	CL401WH-0750	CL401YL-0750
10M	CL401PK-1000	CL401PU-1000	CL401RD-1000	CL401WH-1000	CL401YL-1000



CAT7 Leads

CAT7 FLAT ETHERNET CABLE SHIELDED STP 10GbE

Edimax CAT7 shielded snagless patch cables are designed to meet and exceed the requirements for the next generation 10GBASE-T applications. The Edimax CAT7 cabling system provides an End to End solution that provides a guaranteed 600 Mhz of usable bandwidth. The cable is terminated with 2 RJ45 connectors, shielded, 50 micron gold plated, and features integrated strain relief for greater durability. The slim and flat design allows the cable to slide under the carpet without raising it or showing that it is under there to improve your home or office. Available in black and white and length from 1M to 20M.

CAT7 4 pair STP 100% bare copper.

8P8C gold plated connector (50µm)

10 Gigabit transmission rate

Backward compatible with CAT5e, 6, 6A

WHITE FLAT RIBBON

Colour	Length	Code
White	0.5M	CL407WH-0050
White	1M	CL407WH-0100
White	2M	CL407WH-0200
White	3M	CL407WH-0300
White	5M	CL407WH-0500
White	10M	CL407WH-1000
White	15M	CL407WH-1500
White	20M	CL407WH-2000



BLACK FLAT RIBBON

Colour	Length	Code
Black	0.5M	CL407BK-0050
Black	1M	CL407BK-0100
Black	2M	CL407BK-0200
Black	3M	CL407BK-0300
Black	5M	CL407BK-0500
Black	10M	CL407BK-1000
Black	15M	CL407BK-1500
Black	20M	CL407BK-2000



EDIMAX



□ Cable Wire CAT5e/CAT6

CAT-5e SOLID CORE

CAT5e SINGLE-STRAND FULL COPPER CONDUCTORS 1Gbps

1Gbps/100M Max. Twisted pairs (4x2) Full Copper w/ Colour coded insulation. Fully Austel Approved ISO/IEC 11801 and TIA/EIA 506 channel tested. Flame Retardant Polyethylene jacket. Nylon cord. Reverse metred Pull box.

CAT5e SOLID CORE 305 Metre

Pull-Box Reverse-Metre-Marked 24AWG ISO/IEC 11801 and TIA/EIA 568 Verified

Length	Core	Colour	Code
305M	Solid	Blue	CCU5305BU
305M	Solid	Black	CCU5305BK
305M	Solid	Green	CCU5305GN
305M	Solid	Grey	CCU5305GY
305M	Solid	Red	CCU5305RD
305M	Solid	Yellow	CCU5305YL

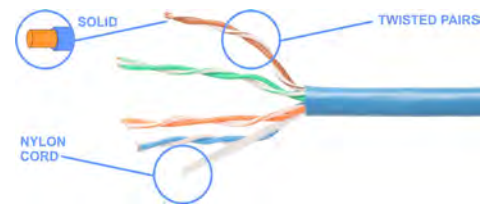

CAT-5e MULTI-STRAND

CAT5e MULTI-STRAND FULL COPPER CONDUCTORS 1Gbps

1Gbps/100M Max. Twisted pairs (4x2) Full Copper w/ Colour coded insulation. Fully Austel Approved ISO/IEC 11801 and TIA/EIA 506 channel tested. Flame Retardant Polyethylene jacket. Nylon cord. Reverse metred Pull box.

CAT5e MULTI-STRAND 305 Metre

Pull-Box Reverse-Metre-Marked 24AWG ISO/IEC 11801 and TIA/EIA 568 Verified

Length	Core	Colour	Code
305M	Multi	Blue	CNC5306

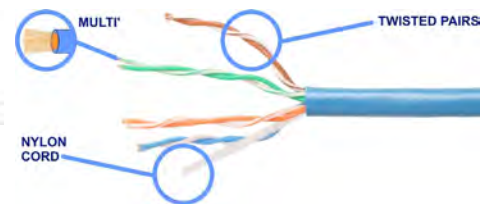

CAT-6 SOLID CORE

CAT6 SINGLE-STRAND FULL COPPER CONDUCTORS 10Gbps

10Gbps/250M max. Twisted pairs (4x2) Copper w/ Colour coded insulation. Fully Austel Approved. Low cross-talk, low noise, Class-E electric outer flame retardant polyethylene jacket. Full copper conductors.

CAT6 SOLID CORE 100 Metre

Pull-Box Reverse-Metre-Marked 24AWG ISO/IEC 11801 and TIA/EIA 568 Verified

Length	Core	Colour	Code
100M	Solid	Blue	CNC6100
100M	Solid	Green	CNC6100GN



CAT6 SOLID CORE 305 Metre

Pull-Box Reverse-Metre-Marked 24AWG ISO/IEC 11801 and TIA/EIA 568 Verified

Length	Core	Colour	Code
305M	Solid	Blue	CCU6305BU
305M	Solid	Black	CCU6305BK
305M	Solid	Green	CCU6305GN
305M	Solid	Grey	CCU6305GY
305M	Solid	Pink	CCU6305PK
305M	Solid	Purple	CCU6305PU
305M	Solid	Red	CCU6305RD
305M	Solid	Yellow	CCU6305YL

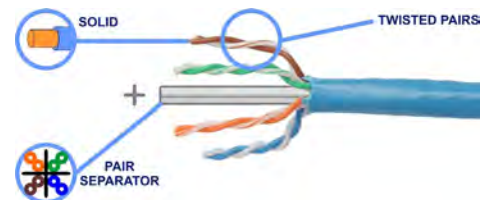

CAT-6 MULTI-STRAND

CAT6 MULTI-STRAND FULL COPPER CONDUCTORS 10Gbps

10Gbps/250M max. Twisted pairs (4x2) Copper w/ Colour coded insulation Fully Austel Approved. Low cross-talk, low noise, Class-E Electric outer Flame Retardant Polyethylene jacket . Full copper conductors.

CAT6 MULTI-STRAND 100 Metre

Pull-Box Reverse-Metre-Marked 24AWG ISO/IEC 11801 and TIA/EIA 568 Verified

Length	Core	Colour	Code
100M	Multi	Blue	CNC6101BU



CAT6 MULTI-STRAND 305 Metre

Pull-Box Reverse-Metre-Marked 24AWG ISO/IEC 11801 and TIA/EIA 568 Verified

Length	Core	Colour	Code
305M	Multi	Blue	CNC6306BU
305M	Multi	Red	CNC6306RD

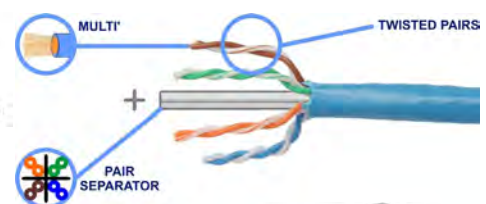



□ Cable Wire CAT5e/CAT6 - Shielded

CAT5e MULTI-STRAND SFTP ETHERNET 26AWG

Pull-Box Reverse-Metre-Marked
26AWG ISO/IEC 11801 and
TIA/EIA 568 Verified

Length	Core	Colour	Code
100M	Multi	Blue	CNC5103
305M	Multi	Blue	CNC5308

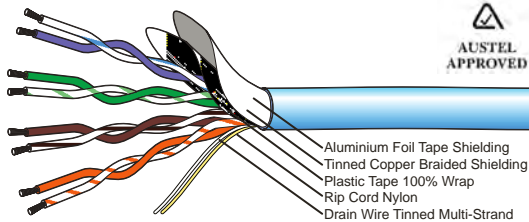

CAT5e SOLID-STRAND SFTP ETHERNET 24AWG

Pull-Box Reverse-Metre-Marked
24AWG ISO/IEC 11801 and
TIA/EIA 568 Verified

Length	Core	Colour	Code
305M	Solid	Blue	CNC5307

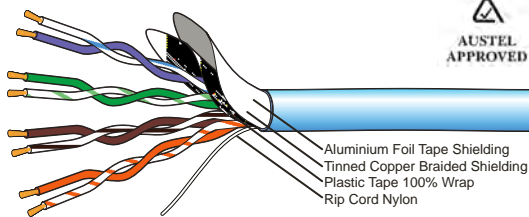

CAT6 MULTI-STRAND SFTP ETHERNET 26AWG

Pull-Box Reverse-Metre-Marked
26AWG ISO/IEC 11801 and
TIA/EIA 568 Verified

Length	Core	Colour	Code
100M	Multi	Blue	CNC6103
305M	Multi	Blue	CNC6308

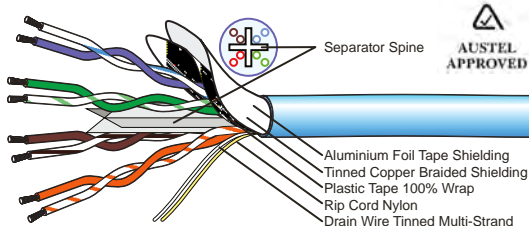

CAT6 SOLID-STRAND SFTP ETHERNET 24AWG

Solid core copper. Pull-Box 24AWG
ISO/IEC 11801 and TIA/EIA 568 Verified
Double shielded Aluminium Mylar Foil +
Braided wire + Nylon pull cord.

Length	Core	Colour	Code
100M	Solid	Blue	CNC6102
305M	Solid	Blue	CNC6307

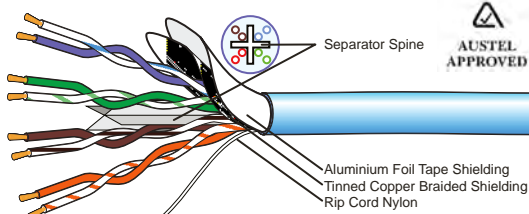

□ Cable Wire CAT5e/CAT6 - Specialised

SOLID CORE ETHERNET - IN AN EASY-PULL BOX

Reel on a base for easy pull of
cable to reduce twist and tangles.
Supplied in a 1000 ft (305M) box.
Full copper conductors. 24AWG
ISO/IEC 11801 and TIA/EIA 568
Verified. Reverse-Metre-Marked.

PREMIUM GRADE FULL COPPER TANGLE FREE DISPENSER



REEL STYLE
MAY VARY

CAT5e

Length	Type	Code
305M	CAT5e	CNC5305BU

CAT6

Length	Type	Code
305M	CAT6A	CNC6305BU

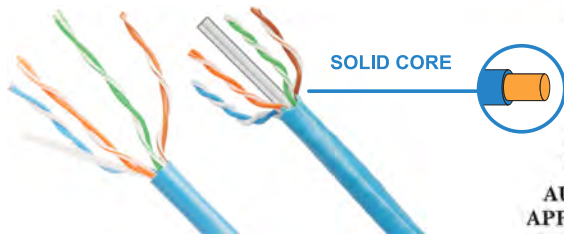

SOLID CORE ETHERNET UNDERGROUND OUTDOOR

GEL FILLED SOLID CORE "DROP CABLE"

Bare copper solid core 23AWG individual
HDPE insulated set in a gel filled heavy duty
UV resistant black LDPE outer jacket 7.0mmØ
(0.7mm thick). Suitable for long life heavy duty
applications where a moisture resistant data
cable is required. Rated temp' -20°C to 60°C.
Reverse metre marked. TIA/EIA-568-B.2-1



CAT5e

Length	Type	Colour	Code
305M	CAT5e	Black	CNC5309BK

CAT6

Length	Type	Colour	Code
305M	CAT6A	Black	CNC6309BK

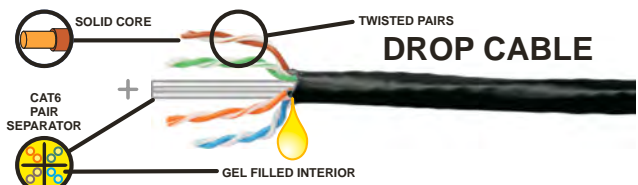

DROP CABLE

HEAVY!

Note. Supplied on timber
reels, approx. 18kg weight.
Additional delivery charges
will apply in some areas

CAT6A SOLID-CORE F/UTP CABLE

CAT6A FULL COPPER CONDUCTORS - SINGLE FOIL SHIELD

10GBps/100M max. Consists of four twisted pairs with separator spine,
encased in an overall aluminium foil shield. Fully Austel Approved.
Low cross-talk, low noise, with outer flame retardant LSZH
polyethylene outer jacket. Full copper conductors.

Length	Type	Colour	Code
305M	CAT6A	Blue	CNC6310BU

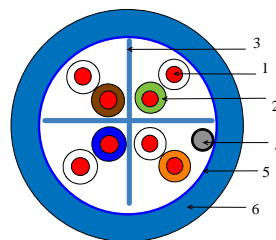

1. Conductor: Solid bare copper AWG23
2. Insulation: Polyethylene
3. Central cross: Thermoplastic cross
4. Drain wire: Solid tinned copper
5. Shielding: Aluminium/Polyester tape; 100%
6. Outer jacket: LSZH - RAL 4001

Note.
Supplied on timber reels, approx. 18kg weight.
Additional delivery charges will apply in some areas



□ CAT5/6 Plugs Crimp

CAT5e UTP CRIMP PLUGS

UNIVERSAL 8P8C

8P8C UTP RJ45 3 blade crimp plugs.
To suit stranded and solid core cables.

Type	Gold	QTY	Code
CAT5e	3μ	100	MOD9200
CAT5e	3μ	100*	MOD9420
CAT5e	30μ	10	MOD932
CAT5e	30μ	100	MOD9320
RJ45	50μ	10	MOD8



*MOD9420 is supplied
in a jar of 100 pieces

CAT5e UTP CRIMP PLUG & BOOT

8P8C UTP RJ45 Cat5e crimp plug
with 3 blade contacts and clear plastic
strain relief boot. Each package
includes 50 sets. Plugs include 3u
or 30u gold plated contacts. To suit
stranded and solid core.

Type	Gold	QTY	Code
CAT5e	3μ	50 sets	MOD9421
CAT5e	30μ	50 sets	MOD9321



CAT5e UTP CRIMP PLUGS 50μ

PROFESSIONAL 8P8C

Flat and Round Cable entry rear opening
Select wire type:

MULTI-CORE CABLE

Type	Gold	QTY	Code
CAT5e	50μ	10	MOD81

SINGLE CORE CABLE

Type	Gold	QTY	Code
CAT5e	50μ	10	MOD82



CAT5e FTP / SFTP / S-UTP SHIELDED 50μ

Single Piece w/ shield Crimp connectors
Suits most Shielded Type Cables.
S/FTP, SF/UTP, STP, F/FTP, PIMF, etc.
Order one to receive a bag of TEN pieces

SFTP Solid-Strand

Type	Gold	QTY	Code
CAT5e	50μ	10	MOD900



SFTP CAT5e Multi-Strand

Type	Gold	QTY	Code
CAT5e	50μ	10	MOD902

CAT5e FTP / SFTP / S-UTP SHIELD TWO-PIECE 50μ

Two Piece crimp plus shield With separate
Cable insert Suit shielded SFTP Cable.
S/FTP, SF/UTP, STP, F/FTP, PIMF, etc.
Order one to receive a bag of TEN pieces.

SFTP Solid-Strand

Type	Gold	QTY	Code
CAT5e	50μ	10	MOD910



SFTP Multi-Strand

Type	Gold	QTY	Code
CAT5e	50μ	10	MOD912



Industry abbreviations	ISO/IEC 11801 designation	Cable shielding	Pair shielding
UTP, TP	U/UTP	None	None
STP, ScTP, PIMF	U/FTP	None	Foil
FTP, STP, ScTP	F/UTP	Foil	None
STP, ScTP	S/UTP	Braiding	None
SFTP, S-FTP, STP	SF/UTP	Braiding and Foil	None
FFTP, STP	F/FTP	Foil	Foil
SSTP, SFTP, STP, STP PIMF	S/FTP	Braiding	Foil
SSTP, SFTP, STP	SF/FTP	Braiding and Foil	Foil

CAT6 UTP CRIMP PLUGS

UNIVERSAL TYPE

Suit Multi-Core and Single-Core wiring
with CAT6 Cable only.

Type	Gold	QTY	Code
CAT6	3μ	100	MOD9430
CAT6	30μ	10	MOD930
CAT6	30μ	100	MOD9300
CAT6	50μ	10	MOD86
CAT6	50μ	100	MOD8600



CAT6 UTP CRIMP PLUG & BOOT

8P8C UTP RJ45 Cat6 crimp
plug with 3 blade contacts and
clear plastic strain relief boot.
Each package includes 50 sets.

Type	Gold	QTY	Code
CAT6	3μ	50 sets	MOD9431
CAT6	30μ	50 sets	MOD9301



To suit stranded
and solid core.

CAT6 UTP CRIMP PLUGS

TWO PIECE TYPE ASSEMBLY

8P8C UTP RJ45 3 blade crimp plugs.
To suit stranded and solid core cables.

Type	Gold	QTY	Code
CAT6	3μ	100	MOD9220
CAT6	30μ	10	MOD931
CAT6	30μ	100	MOD9310
CAT6	50μ	10	MOD861
CAT6	50μ	100	MOD8610



CAT6 FTP / SFTP / S-UTP SHIELDED 3μ

8P8C FTP or SFTP RJ45 3 blade crimp plugs.
To suit stranded and solid core cables.

Type	Gold	QTY	Code
CAT6	3μ	100	MOD9210



CAT6 FTP / SFTP / S-UTP SHIELDED 50μ

Single Piece w/ shield Crimp connectors
Suits Shielded SFTP Type Cables.

SFTP Solid-Strand

Type	Gold	QTY	Code
CAT6	50μ	10	MOD904



SFTP Multi-Strand

Type	Gold	QTY	Code
CAT6	50μ	10	MOD906

CAT6 FTP / SFTP / S-UTP SHIELD TWO-PIECE 50μ

Two Piece crimp plus shield With separate
Cable insert Suit shielded SFTP Cable

SFTP Solid-Strand

Type	Gold	QTY	Code
CAT6	50μ	10	MOD914



SFTP Multi-Strand

Type	Gold	QTY	Code
CAT6	50μ	10	MOD916



CAT6 FTP / SFTP / S-UTP SHIELDED 30μ

8P8C FTP or SFTP RJ45 3 blade crimp plugs.
To suit stranded and solid core cables.
Clamp type cable strain relief.

Type	Gold	QTY	Code
CAT6	30μ	10	MOD933

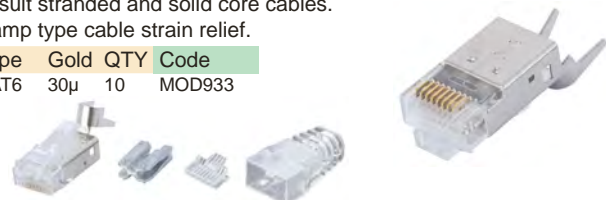



CAT6A CRIMP PLUG 30μ

8P8C UTP RJ45 3 blade crimp plugs.
To suit stranded and solid core cables.

Type	Gold	QTY	Code
CAT6A	30μ	10	MOD934



CAT6A CRIMP PLUG SHIELDED 30μ

8P8C FTP or SFTP RJ45 3 blade crimp plugs.
To suit stranded and solid core cables.

Type	Gold	QTY	Code
CAT6A	30μ	10	MOD935



CAT6A CRIMP PLUG SHIELDED 30μ

8P8C FTP or SFTP RJ45 3 blade crimp plugs.
To suit stranded and solid core cables.

Type	Gold	QTY	Code
CAT6A	30μ	10	MOD936



CAT7 CRIMP PLUG SHIELDED 30μ

8P8C FTP or SFTP RJ45 3 blade crimp plugs.
To suit stranded and solid core cables.

Type	Gold	QTY	Code
CAT7	30μ	10	MOD937



RJ50 CRIMP 10P10C 50μ

10 PIN VERSION

Solid core cable or Multi-core cable
Two types for jacket

ROUND CABLE

Type	Gold	QTY	Code
RJ50	50μ	10	MOD10



ROUND ENTRY

FLAT CABLE

Type	Gold	QTY	Code
RJ50	50μ	10	MOD11

FLAT ENTRY

CAT5E/6 PLUG - SOLDERLESS 50μ

8P8C

Strip the outer jacket and use a Punch-down Tool for cable insertion or simply close the plugs' casing will push the cable into contact.

Type	Gold	QTY	Code
CAT6	50μ	each	MOD87



CAT5 RJ45 STRAIN RELIEF BOOTS

Clear plastic strain relief boots to suit CAT5e normal RJ45 plugs. The strain relief boot is crimped with the connector and locked permanently. Suits most crimp plugs. 10 per bag.

Type	QTY	Code
CAT5e	10	RJB103CL



CAT6 RJ45 STRAIN RELIEF BOOTS

Clear plastic strain relief boots to suit CAT6 normal RJ45 plugs. The strain relief boot is crimped with the connector and locked permanently. Suits most crimp plugs. 10 per bag.

Type	QTY	Code
CAT6	10	RJB105CL



PVC BOOT FOR CAT5E/6 ROUND CABLE 6.0MMØ

Rubber boot for CAT5e/6 RJ45 cables.
Suitable for cables with 6mm OD diameter.
Available in 7 different colours.
10 pieces per bag.

Colour	QTY	Code
Blue	10	RJB101BU
Black	10	RJB101BK
Green	10	RJB101GN
Red	10	RJB101RD
White	10	RJB101WH
Yellow	10	RJB101YL
Clear	10	RJB101CL



MOD8 / RJ45 COLOURED BOOTS

Colour code them for easy id.
For cable constructing only.
Non-slug wont catch.
Sold as singles.
Cable entry = 6.5mm.
Plug Entry = 12x7.5mm.

Colour	QTY	Code
Black	1	MOD8BK
Blue	1	MOD8BB
Red	1	MOD8BR
Yellow	1	MOD8BY



PVC BOOT FOR CAT5E/6 ROUND CABLE 6.5MMØ

Rubber boot for CAT5e/6 RJ45 cables.
Suitable for cables with 6.5mm OD diameter.
Available in 7 different colours.
10 pieces per bag.

Colour	QTY	Code
Blue	10	RJB100BU
Black	10	RJB100BK
Green	10	RJB100GN
Red	10	RJB100RD
White	10	RJB100WH
Yellow	10	RJB100YL
Clear	10	RJB100CL



COLOUR CODED CABLE CORD MARKER SET

10 PIECES X 10 COLOURS (100)

Colour coded cable cord markers with 10 assorted colours. Each set of colours include 10 markers. Easier cable management. Two cable diameters available.

Size	QTY	Code
5.5mmØ	10x10	KJ5-99
6.5mmØ	10x10	KJ6-99





□ CAT5/6 Plugs Crimp EZ Through

EZ THROUGH TYPE CRIMPING - A NEW EASIER CRIMPING SOLUTION

EZ Through Type RJ45 CAT5e & CAT6 connectors offer an easy, fast and confident termination action with an improved electrical connection. EZ Through Type connectors simplify terminations by allowing the wires to be inserted straight through the connector and out the front. This allows easy identification to confirm correct and affirmative cable wire positioning prior to crimping for a secure and confident work flow. Improved connection with the cable jacket sitting tightly in the rear of the connector, meaning a better contact and the twist rate is maximised. Simply strip the cable using the HT346 EZ crimping tool, sort the wires into order and insert through the RJ45 CAT5e or CAT6 EZ connector. Finally crimp down for a perfect connection every time. Crimps the Jacket for secure cable hold. Optional cable strain boots are now available.



Start EZ Through plug and cable preparation by inserting the OPTIONAL cable boot.



Using the HT346 crimp tool for EZ Through Type plugs.



Strip off cable jacket using a wire stripper.



Cut and remove the spine and draw cord leaving the wires only.



Un-twist and place wires FLAT and in correct order.



Push the cable through so the wires protrude and the cable jacket is well within the shell for crimping.



Insert the OPTIONAL cable strain relief boot prior to crimping.



Insert the now assembled plug into the HT346 firmly.

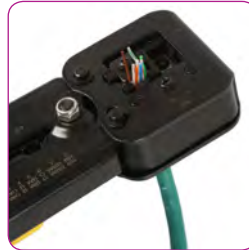

Close the tool crimping the plug and cable until the excess wires are cut and ejected.



Inspect that all connectors are crimped and that the cable jacket is secured by the internal plug clamp.

CRIMPING TOOL - EZ THROUGH TYPE

This ratchet crimping tool is designed to cut, strip and terminate extended copper wires with precision from EZ-RJ45 and EZ-RJ11/12 connectors. Perfect to use with CAT5 and CAT6 STP and UTP cables. The ratchet mechanism allows you to make clean, consistent and repeatable terminations. You can also use this crimping tool to cut and strip wires, giving you essentially 3 tools in one.

SUITS NEW EZ MODULAR CRIMP PLUGS

Code
HT346



CAT5e EZ THROUGH TYPE CRIMP PLUG

8P8C UTP RJ45 3 blade EZ-Through type CAT5e crimp plug. gold plated. To suit stranded and solid core cables. Requires EZ-Through type compatible crimper for installation.

Type	Gold	QTY	Code
CAT5e	30μ	10	MOD939
CAT5e	30μ	100	MOD9390
CAT5e	3μ	100	MOD9380



CAT6 EZ THROUGH TYPE CRIMP PLUG

8P8C UTP RJ45 3 blade EZ-Through type CAT6 crimp plug. gold plated. To suit stranded and solid core cables. Requires EZ-Through type compatible crimper like HT346 for installation.

Type	Gold	QTY	Code
CAT6	30μ	10	MOD941
CAT6	30μ	100	MOD9410
CAT6	3μ	50	MOD9400-50
CAT6	3μ	100	MOD9400



CAT5e EZ THROUGH TYPE STRAIN RELIEF BOOTS

Clear plastic EZ-Through type strain relief boots to suit CAT5e EZ through type RJ45 plugs. The strain relief boot is crimped with the connector and locked permanently. 10 per bag.

Type	QTY	Code
CAT5e	10	RJB104CL



CAT6 EZ THROUGH TYPE STRAIN RELIEF BOOTS

Clear plastic EZ-Through type strain relief boots to suit CAT6 EZ through type RJ45 plugs. The strain relief boot is crimped with the connector and locked permanently. 10 per bag.

Type	QTY	Code
CAT6	10	RJB106CL



CAT5e EZ THROUGH TYPE CRIMP PLUG & BOOT

8P8C UTP RJ45 3 blade EZ-Through type Cat5e crimp plug with clear plastic strain relief boot. Each package includes 50 sets. RJ45 plugs are 3u (MOD9381) or 30u (MOD9391) gold plated. To suit stranded and solid core cables.

Type	Gold	QTY	Code
CAT5e	3μ	50 sets	MOD9381
CAT5e	30μ	50 sets	MOD9391



CAT6 EZ THROUGH TYPE CRIMP PLUG & BOOT

8P8C UTP RJ45 3 blade EZ-Through type Cat6 crimp plug with clear plastic strain relief boot. Each package includes 50 sets. RJ45 plugs are 3u gold plated. To suit stranded and solid core cables.

Type	Gold	QTY	Code
CAT6	3μ	50 sets	MOD9401
CAT6	30μ	50 sets	MOD9411





□ CAT5/6 Weatherproof

RJ45 CHOGORI IP68 FINE-THREAD

Panel Mount 20mm hole with front mounting screw. Compatible with the Screw plug. Rear is a RJ45 Jack. All pins gold plated. Weather proof to IP67. Quality PA66 plastic materials. Up to CAT6 compatible.

RJ45 IN AND OUT

Suits	Code
33000000-03	33000000-01

REAR RJ45 IS ANGLED

Suits	Code
33000000-03	33000000-02

FITS OVER RJ45 & 24AWG

Jacket plug that fits over a standard RJ45 CAT5e/6 type plug and lead combination. Suits most cables with 24AWG wiring, 6.5 to 2.5mm Diameter. Compatible with Screw type Jacks. Weather proof to IP67 standards. Quality PA66 plastic materials. Up to CAT6 compatible.

Code
33000000-03

RJ45 CHOGORI IP68 METAL-THREAD

Panel Mount 20mm hole with front mounting screw. Compatible with the Screw plug. Rear is a RJ45 Jack. All pins gold plated. Weather proof to IP67. Quality All-Metal construction. Up to CAT6 compatible.

RJ45 IN AND OUT

Suits	Code
33000111-01	33000000-12

REAR RJ45 JACK IS ANGLED

Suits	Code
33000111-01	33000000-15

OPTIONAL WATERPROOF SCREW CAP

Code
806-00001-00

SUITS 33000000-12, 15

Jacket plug that fits over a standard RJ45 CAT5e/6 type plug and lead combination.

Code
33000111-01

RJ45 CHOGORI IP68 COURSE-THREAD

Panel Mount 20mm hole with front mounting screw. Compatible with 33000111-02 Plug. Rear is solder pins (x8).

Suits	Code
33000111-02	33000000-07

SUITS 33000000-07

Code
33000111-02

DUST CAP SUITS 33000000-07

Code
806-00003-00

RJ45 PANEL SOCKET CAT6 COURSE THREAD

Panel Mount 20mm hole with front mounting screw. Compatible with the Screw plug. Rear is a 375mm lead to a RJ45 Plug. All pins gold plated. Weather proof to IP67. Quality PA66 plastic materials. Up to CAT6 compatible.

Length	Code
375mm	11C03319103001
100mm	11C02418030101

RJ45 WEATHERPROOF BAYONET

Panel Mount 20mm hole with front mounting screw. Compatible with the Bayonet plug. Rear is a RJ45 Jack. All pins gold plated. Weather proof to IP67 standards. Quality PA66 plastic materials. Up to CAT6 compatible.

RJ45 IN AND OUT

Thread	Code
Bayonet Narrow	33000000-04
Bayonet Wide	33000000-11

REAR RJ45 IS ANGLED

Description	Code
Suits 33000000-06	33000000-05

DUST CAP

Description	Code
Bayonet	806-00017-00

FITS OVER RJ45 & 24AWG

Jacket plug that fits over a standard RJ45 CAT5e/6 type plug and lead combination. Suits most cables with 24AWG wiring, 6.5 to 2.5mm Diameter. Compatible with Bayonet type Jacks. Weather proof to IP67 standards. Quality PA66 plastic materials. Up to CAT6 compatible.

Code
33000000-06

□ CAT5/6 Outlet Sockets

CAT5 PANEL MOUNT CABLE

RJ45 SOCKET TO PLUG

1.5M Cat5 RJ45 male to female shielded ethernet extension cable with panel mount.

Length	Code
1.5M	CL1815MF

□ RJ45-XLR CAT5/6 Connectors

“ETHERCON” XLR PLUG FOR CAT5

ADAPTS EXISTING CAT-5 LEAD

Requires a Cat5 type RJ45 pre-made ethernet lead assembly, Converts to a IP54 protected plug.

Colour	Code
Silver	NE8MC
Black	NE8MX-B



Actually Supplied Empty. Requires the RJ45 Cable

“ETHERCON” XLR SOCKET FOR RJ45

RJ45 SOCKET TO PUSH-DOWN

Accepts the NE8MC Plug. Rear terminates to punch-down terminals for Cat5.

Code
NE8FDP-YK



“ETHERCON” XLR SOCKET FOR RJ45

RJ45 TR RJ45 REAR SOCKET

Accepts the NE8MC Plug. Rear outputs to RJ45 socket for Cat5.

Colour	Code
Silver	NE8FDP
Black	NE8FDP-B





□ CAT5/6 Clipsal Type

CAT5/6 KEYSTONE COUPLER

CAT5e/6 Socket to Socket throughput. Keystone type with Clipsal® Compatible adaptor.

Type	Code
CAT5e	WPI241
CAT6	WPI242



KEYSTONE WITH CLIPSAL COLLAR

KS series CAT5 8P8C keystone, easy to install. Clipsal® type bezel included.

Type	Code
CAT5e	KS-CAT5E
CAT6	KS-CAT6



CAT5E RJ45 INSERT CLIPSAL® COMPATIBLE

Cat 5e IDC Keystone Jack to suit Australian Style Clipsal Blank Wall Plates. 8P8C RJ45.

Type	QTY	Code
CAT5e	1	KJ5-26
CAT5e	10	KJ5-26-10
CAT5e	100	KJ5-26-100



CAT6 RJ45 INSERT CLIPSAL® COMPATIBLE

CAT 6 IDC Keystone Jack to suit Australian Style Clipsal Blank Wall Plates.

Type	QTY	Code
CAT6	1	KJ6-09
CAT6	10	KJ6-09-10
CAT6	100	KJ6-09-100



CAT6A RJ45 INSERT CLIPSAL® COMPATIBLE

RJ45 WALL INSERT 8P8C

CAT 6A IDC Keystone Jack to suit Australian Style Clipsal Blank Wall Plates. 8P8C RJ45.

Type	QTY	Code
CAT6a	1	KJ6A-19
CAT6a	10	KJ6A-19-10
CAT6a	100	KJ6A-19-100



CAT6A SHIELDED INSERT CLIPSAL COMPATIBLE

STP Cat6A Keystone jack 8P8C shielded Tool-less type, open vertically Includes Clipsal® compatible keystone collar to suit a Clipsal® type receptacle.

Code
KJ6A-54



CAT3 KEYSTONE GEL FILLED 8P4C

CAT3 8P4C keystone with Gel filled RJ plug and IDC connectors. Clipsal® type bezel included.

Code
KS-CAT3-GEL



CAT3 KEYSTONE WITH MOD3 FUNCTION 8P4C

CAT3 8P4C keystone with Mod 3 function, Clipsal® type bezel included.

Code
KS-CAT3-MOD3



CLIPSAL® COMPATIBLE KEYSTONE COLLAR

Adapts a standard CAT5/6 Type Keystone module to a Clipsal® type receptacle.

Code
CLP-KSCLR



CAT5e CLIPSAL® COMPATIBLE

Punch tool insert 8P8C Certified CAT5e Compliant.

Colour	Code
White	DA103WHT
Black	DA103BLK
Red	DA103RED
Blue	DA103BLU
Yellow	DA103YEL
Green	DA103GRN



CAT6 CLIPSAL® COMPATIBLE

Punch tool insert 8P8C Certified CAT6 Compliant.

Colour	Code
White	DA600WHT
Black	DA600BLK
Red	DA600RED
Blue	DA600BLU
Yellow	DA600YEL
Green	DA600GRN



VOICE JACK 8P CLIPSAL® COMPATIBLE

Punch tool insert as used in voice communications. 2 line / Dual Appearance Certified CAT3

Colour	Code
White	DT100WHT
Black	DT100BLK
Blue	DT100BLU



VOICE JACK 2P CLIPSAL® COMPATIBLE

As used in voice communications. Certified CAT3 2 Pins wired Single line Dual appearance

Colour	Code
White	DT1002WHT



VOICE JACK 6P CLIPSAL® COMPATIBLE

Punch tool insert 2 line / 2 appearance as used in voice communications. Certified CAT3 4 Pins wired

Colour	Code
White	TD1006P



CAT5E INSERT FOR HPM EXCEL LIFE

Punch-down tool insert Suits HPM Excell-Life

Type	Code
CAT5e	DA103LF



CAT6 INSERT FOR HPM EXCEL LIFE

Punch-down tool insert Suits HPM Excell-Life

Type	Code
CAT6	DA600LF



HPM® COMPATIBLE KEYSTONE COLLAR

Adapts a standard CAT5/6 Type Keystone module to a HPM® type receptacle.

Code
HPM-KSCLR





□ CAT5/6 Keystone

CAT5e UTP KEYSTONE IDC TYPE

UTP Cat.5e keystone jack - 180 degree
Dual IDC - Krone or 110 Type Use IDC.

Type	QTY	Code
CAT5e 1		CSM160-1
CAT5e 10		CSM160-10
CAT5e 100		CSM160-100



CAT6 UTP KEYSTONE IDC TYPE

UTP Cat.6 keystone jack - 180 degree
Dual IDC - Krone or 110 Type Use IDC.

Type	QTY	Code
CAT6 1		CSM161-1
CAT6 10		CSM161-10
CAT6 100		CSM161-100



CAT6A UTP KEYSTONE IDC TYPE

UTP Cat.6A keystone jack - 180 degree
Dual IDC - Krone or 110 Type Use IDC.

Type	QTY	Code
CAT6a 1		CSM162-1
CAT6a 10		CSM162-10
CAT6a 100		CSM162-100



CAT6 UTP KEYSTONE IDC TYPE

Punch tool insert 8P8C
UTP CAT6 RJ45 compliant.

Type	Code
CAT6	KJ6-14



CAT6 UTP KEYSTONE IDC TYPE

Punch-down wire connections
rear terminals.

Type	Code
CAT6	DA602-YEL



CAT3/5e/6 UTP KEYSTONE IDC TYPE

8P8C UTP Push-Down connectors.
To suit stranded and solid core cables.

Type	Code
CAT3	KS-CAT3
CAT5e	KS-CAT5E
CAT6	KS-CAT6



CAT6 UTP KEYSTONE IDC TYPE - CSM SERIES

Three colours available.
3x Labelled dust covers ea.

Type	Colour	Code
CAT6	White	CSM102
CAT6	Red	CSM104
CAT6	Yellow	CSM106



CAT5e/6 KEYSTONE COUPLER

Connects two cables R&45 cables
together through Keystone.

Type	Code
CAT5e	KJ5-20
CAT6	KJ6-20



CAT6/6A UTP KEYSTONE CABLE-HOLD

With IDC wire secure cap system
and cable protection back.

Type	Colour	Code
CAT6	White	CSM150
CAT6	Black	CSM153
CAT6A	White	KJ6-30



CAT5e/6 UTP KEYSTONE TOOL-LESS

UTP tool-less 8P8C
Push-close-contacts

Type	Code
CAT5e	KJ5-18
CAT6	KJ6-18



CAT5e/6 UTP KEYSTONE TOOL-LESS

UTP keystone jack, 8P8C
Simple turn and lock feature
for easy installation

Type	Code
CAT6	KJ6-22
CAT5e	KJ5-22



CAT5e/6 FSTP KEYSTONE JACK IDC TYPE

STP Cat5e keystone jack with shielding
180 Degree Dual IDC type

Type	Code
CAT5e	KJ5-28
CAT6	KJ6-28

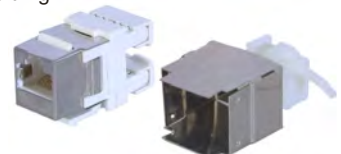

CAT5e/6 FSTP RJ45 KEYSTONE JACK 110 TYPE

STP Cat5e Keystone jack 8P8C shielded
Toolless type, open vertically

Type	Code
CAT5e	KJ5-25
CAT6	KJ6-24



CAT6 STP KEYSTONE SHIELDED

Fully shielded front and back.
Gold plated connections.
Punch-down. Suit CAT6, UTP
& STP. 1G bandwidth.

Type	Code
CAT6	CSM151



CAT6 & CAT6A STP KEYSTONE SHIELDED

STP Cat6 or Cat6A Keystone jack 8P8C shielded
Toolless type, open vertically

Type	Code
CAT6	KJ6-52
CAT6A	KJ6-53



CAT6A KEYSTONE COUPLER SHIELDED

Connects two cables inline for
extension of RJ45 ethernet cables
Compatible with F/STP CAT6A cable.

Type	Code
CAT6A	KJ6-12





□ CAT5/6 Keystone CSM

OPTO KEYSTONE CSM SERIES

Fibre optic connect
"ST" THROUGH

Code
CSM120

"SC" THROUGH

Code
CSM120



"F" KEYSTONE CSM SERIES

"F" KEYSTONE

"F" to "F" (Back)

Code
CSM130

"F" KEYSTONE FOX

Black plastic Keystone.
F to F. Foxtel® Approved.

Code
CSM131BK



BLANK KEYSTONE

Blank-off unused
Keystone ports.

Code
CSM100



KEYSTONE SURFACE MOUNT BOXES CSM SERIES

KEYSTONE MOUNTING

No holder plate required Plug
in Keystone directly Simple.
Comprehensive. Professional.
Includes labels, cable ties,
etc. Requires "CSM" modules.

Outlet	Code
1 Way	CSB110
2 Way	CSB120



KEYSTONE SURFACE MOUNT BOX CSM SERIES

EMPTY - REQUIRES KEYSTONE

These mount boxes are compatible with
KS series CAT5/6 keystone inserts.
They include a piece of mounting tape,
label, screws and cable ties. These
have automatically closing spring
loaded dust protection doors.

Outlet	Code
1 Way	SMB-01
2 Way	SMB-02



KEYSTONE WALLPLATES CSM SERIES

DIRECT KEYSTONE INSERT

No holder plate required. Plug
in Keystone directly. Standard
"Light-Switch" size wall plate.
White. Labels. Screws, etc.
Requires "CSM" Keystone.

Ports	Code
1	CWP110
2	CWP120
4	CWP140

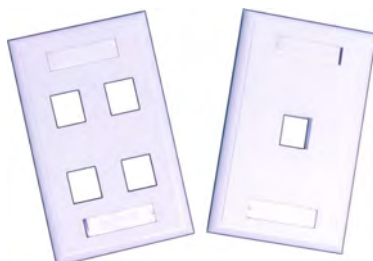

"SIM" EMPTY WALL PLATE

Build a unique bespoke wall plate to suit
your exact needs from the items below...

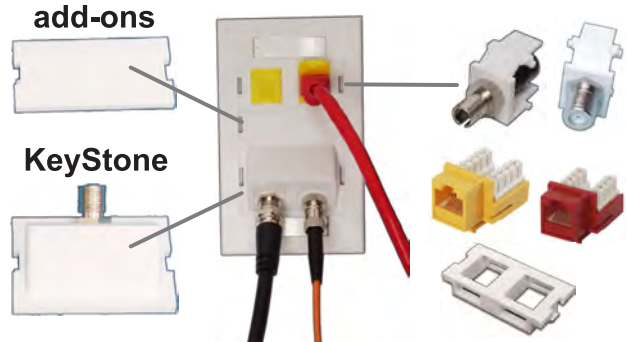

"SIM" EMPTY WALL PLATE

3 unit height for either 2x
1½" SIMs or 3x 1" SIMs or
say a 1½" & 1" SIMs with a
½" blanking plate. Enables
many combinations, a max
of 6x "CSM" ports.

Code
CWP200



"SIM" KEYSTONE HOLDER PLATES

1" (25mm) height Snap-In-Modules.
See "CSM" ports. Use CWP200 wall
or CSB240 boxes.

Ports	Code
1	SIM210
2	SIM220



"SIM" 45° KEYSTONE HOLDER PLATE

1½" (37mm) height Snap-In-Modules.
Same as SIM210, 20 but angled for cable
strain relief, etc.

Ports	Code
1	SIM211
2	SIM221



"SIM" BLANKING PLATES

Fill-In blank spaces or use for
future system expandability

Height	Code
½" 12mm	SIM202
1" 25mm	SIM200
1½" 37mm	SIM204

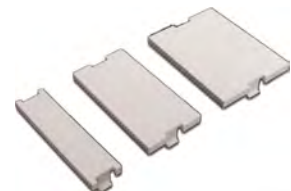

CAT6 KEYSTONE TO SUIT "SIM" & "CSM" CASES

Three colours available.
3x Labelled dust covers ea.

Colour	Code
White	CSM102
Red	CSM104
Yellow	CSM106





□ CAT5/6 Outlets

CAT6 UNSHIELDED SURFACE MOUNT

RJ45 8P8C UTP single port surface mounted box.
With IDC punch type connector, 1x RJ45 port,
snap-in ID slot windows.
Mounting tap included.
Size: 66x49x27mm

Code
LY-SB40



CAT6A UNSHIELDED SURFACE MOUNT BOX

RJ45 8P8C STP single port surface mounted box.
With IDC punch type connector, 1x shielded RJ45 port.
Mounting tap included.
Size: 54x39x30mm

Code
LY-SB41

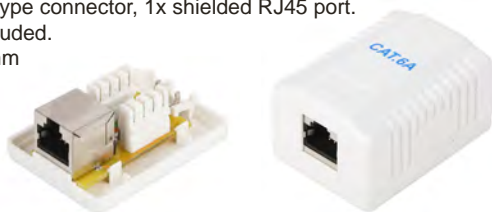

DUAL CAT6A UNSHIELDED SURFACE MOUNT

RJ45 8P8C STP 2-port surface mounted box.
With 2x IDC punch type connector, 2x RJ45 port.
Mounting tap included.
Size: 59x60x30mm

Code
LY-SB42



CAT6 UNSHIELDED SURFACE MOUNT

RJ45 8P8C UTP single port surface mounted box.
With IDC punch type connector, 1x shielded RJ45 port.
Mounting tap included.
Size: 54x39x30mm

Code
LY-SB43



DUAL CAT6 UNSHIELDED SURFACE MOUNT

RJ45 8P8C UTP 2-port surface mounted box.
With 2x IDC punch type connector, 2x RJ45 port.
Mounting tap included.
Size: 59x60x30mm

Code
LY-SB44



CAT5 SURFACE MOUNT BOXES

With labels, etc. Suit professional
installers with quick IDC termination.
(Suit "Krone" Type)

Outlet	Code
X6	CAT5-SM6
X12	CAT5-SM12



CAT5E UNSHIELDED SURFACE MOUNT

RJ45 8P8C UTP single port surface mounted box.
With IDC punch type connector, 1x RJ45 port,
snap-in ID slot windows.
Mounting tap included.
Size: 66x49x27mm

Code
LY-SB37



CAT5e / CAT6 SURFACE MOUNT BOX - ANGLED

Surface box 2 ports, 45 degree UTP
CAT5e or CAT6 RJ45 PCB jack
Mounting tape included.

Types	Code
Cat5e	LY-SB12-A
Cat6	LY-SB12-B



CAT-5e SURFACE MOUNT BOX SINGLE

Totally professional unit tested to
above Category 5 specifications. With
snap-in ID markers & label windows.
White. IDC connectors. 8P8C.

Type	Code
CAT5e	CAT5-SM1



CAT-5e SURFACE MOUNT BOX DUAL

Totally professional unit tested to
above Category 5 specifications. With
snap-in ID markers & label windows.
White. IDC connectors. 8P8C.

Type	Code
CAT5e	CAT5-SM2



SURFACE MOUNT BOXES

8 Pin

Pins	Type	Code
8	Screw	MOD68
8	IDC	MOD68-IDC

8 Pin MODE-3

With shorting bar.

Pins	Type	Code
8	Screw	MOD83

4 Pin / 6 Pin

Pins	Type	Code
4/6	Screw	MOD66



RJ45 COVER

Protect an open socket
form dust and weathering.
Order one to receive 10.

Code
CSM-CVR





□ CAT5/6 Patch Panels

WALL MOUNT PATCH PANEL - 12x UTP PORTS

PATCH PANEL WITH SNAP-IN BRACKET

The patch panel includes a snap-in wall bracket. Easy to install. It has 12x RJ45 sockets at the front, and 110 type Krone compatible punch down sockets at the rear. Compatible with T568A and T568B wiring.



Type	Ports	Code
CAT5e	12x	CAT5R110
CAT6	12x	CAT6R217

PORTS ARE ANGLED AT 45°

Type	Ports	Code
CAT5e	12x	CAT5R111
CAT6	12x	CAT6R218

WALL MOUNT PATCH PANEL - 12x UTP PORTS

Snap-In Bracket for rear access
Above wall mount Front 12x RJ45 Rear punch-down 110 Tool type Krone® compatible.

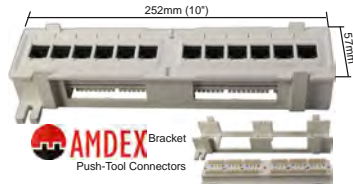

Type	Ports	Code
CAT5e	12	DA201
CAT6	12	DA623

8 PORT CAT6 FLUSH MOUNT PATCH PANEL AMDEX

8P8C CAT-6 flush mount patch panel.
Fireproof materials.
Panel is made with SPCC metal.
With 8x 1.25mm gold plated jacks.
Size: 185x50x27mm
Caged nuts included



Type	Code
CAT6	DA801



8 PORT CAT6 SURFACE MOUNT PATCH PANEL

8P8C CAT-6 flush mount patch panel.
Panel is made with SPCC metal.
Suit 110 and Krone punch down tool.
Size: 178x40x44mm
Caged nuts included
Suits 10" Amdex mini cabinets.

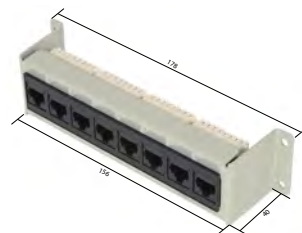

Type	Code
CAT6	DA802

19" RACK SYSTEMS

EXTENSIVE RANGE ON THE RACK PAGES



SEALED CRIMP CONNECTORS

"Crush to make" terminals. Floods sealed chamber with silicone for a long-term reliable IP connection.

TWISTED PAIR CABLE JOINERS

QTY	Code
20	TM44020
100	TM44100



TWISTED-PAIR CABLE SPLITTERS

QTY	Code
20	TM45020
100	TM45100



□ CAT5/6 Joiners

CABLE JOINER BOX COMPACT - AMDEX

PUNCH TOOL TYPE

Krone® 110 compatible Eight in / Eight out
Compact enclosed case 50x25x25mm

Type	Code
CAT5e	DA215C5E
CAT6	DA215C6



CABLE JOINER BOX COMPACT - WIRETEK

Krone® 110 compatible 8P8C
Enclosed case 48x25x25mm
Supplied with screws, mounting tape and cable ties.

Type	Code
CAT5e	LY-SB35
CAT6	LY-SB36



CABLE JOINER BOX CAT6 SHIELDED COMPACT

Krone® 110 compatible 8P8C
Enclosed case 68x39x26mm
Supplied with screws, mounting tape and cable ties.

Type	Code
CAT6	LY-SB39



CABLE JOINER BOX CAT6 - WIRETEK

Krone® IDC block, 8P8C
Enclosed case 83x27x24mm
Supplied with screws, mounting tape and cable ties.

Type	Code
CAT6	LY-SB33



CABLE JOINER BOX CAT6 SHIELDED - WIRETEK

Krone® IDC block, 8P8C
Enclosed case 83x27x24mm
Supplied with screws, mounting tape and cable ties.

Type	Code
CAT6	LY-SB34



50 PAIR INDOOR DISTRIBUTION JUNCTION BOX

Made with sturdy ABS and PC plastic. Wall mountable. Including stainless steel mounting frame for up to five F10 PDM modules. Key locking door. Modules are sold separately.

Code
LY-TM029



50 PAIR BOX WITH REMOVABLE LID AMDEX

50 Pair Box with Standard back mount frame,
Unloaded, Removable cover
Size: 215x162x96mm

Code
F50PBA

Modules (Not Shown)
are sold separately.
See F10PDM

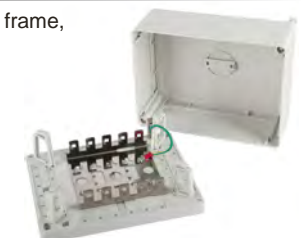

10 PAIR DISCONNECT MODULE FOR MDF - AMFIL

10 Pair Disconnect Module suitable for use with Backmount and AMFIL/Profil Frames. Compatible with LY-TM029 and F50PBA junction boxes.

Code
F10PDM





□ Cables & Adaptors

MODULAR LEADS - PLUG TO PLUG

Male to Male - Wired Pin 1 to Pin 1

Length	Pins	Colour	Type	Code
~1M	4P4C	Beige	Curly	TC40
~3M	4P4C	Beige	Curly	TC42IVY
~3M	4P4C	Black	Curly	TC42BK
150mm	6P2C	Beige	Ribbon	TC10
2M	6P4C	Black	Ribbon	TC80
2M	6P4C	Beige	Ribbon	TC44
3M	6P4C	Black	Ribbon	TC82BK
3M	6P4C	Beige	Ribbon	TC72
4M	6P4C	Beige	Ribbon	TC46
5M	6P4C	Beige	Ribbon	TC74
5M	6P4C	Grey	Ribbon	TC74LG
5M	6P4C	Black	Ribbon	TC74BK
10M	6P4C	Black	Ribbon	TC87
10M	6P4C	Beige	Ribbon	TC76
20M	6P4C	Grey	Ribbon	TC20MLG
1.8M	6P6C	Beige	Ribbon	TC48
3.6M	6P6C	Beige	Ribbon	TC51
1.8M	8P8C	Beige	Ribbon	TC52
3.6M	8P8C	Beige	Ribbon	TC54
10M	8P8C	Beige	Ribbon	TC55

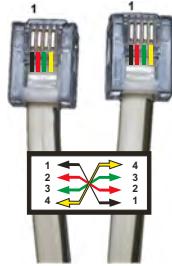

MODULAR LEADS - CROSSED

Male to Male - Pin 1 to Pin #

Length	Pins	Colour	Type	Code
1.8M	4P4C	Beige	Curly	TC12IVY
1.8M	4P4C	Black	Curly	TC12BK
3.6M	4P4C	Beige	Curly	TC14
3.6M	4P4C	Black	Curly	TC14BK

Length	Pins	Colour	Type	Code
1.8M	6P6C	Beige	Ribbon	TC26
2.0M	6P4C	Beige	Ribbon	TC20
4.0M	6P4C	Beige	Ribbon	TC22
3.6M	6P6C	Beige	Ribbon	TC28

Length	Pins	Colour	Type	Code
1.8M	8P8C	Beige	Ribbon	TC32
3.6M	8P8C	Beige	Ribbon	TC34

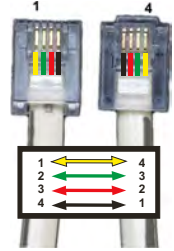

MODULAR GENDER CHANGERS

PIN 1 TO PIN 1

Daisy-Chain leads together

Type	Code
4 PIN	MOD48
6 PIN	MOD49
8 PIN	MOD50

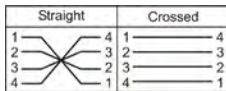

PIN 1 TO PIN 4/6/8

Type	Code
4 PIN	MOD58
6 PIN	MOD59
8 PIN	MOD60



RJ45 CABLE JOINER

INLINE COUPLER

Connects two cables inline for extension of ethernet cables
CAT5e/6

Speed	Code
CAT5e	MOD50
CAT6	MOD51



RJ45 SPLITTER

NO-FILTER

No filter inside Splits RJ45 Plug to two sockets 8 Pin 8 Connectors



Code
CA104

CAT-5 PORT DOUBLER

RJ45 PLUG TO RJ45 SOCKETS X2

Different pin configurations for different applications.

Description	Code
Data + Voice	CA105
Data + Data	CA106
Voice + Voice	CA107



Two units required for operation

CAT-5 PORT DOUBLER DONGLE

2 SERVICES on ONE CABLE

Combines two ethernet channels into one cable then divides back into two at the other end.
(Not PoE Compatible.)

Code
CA102



Two units required for one typical application.

RJ12 TELEPHONE LINE SHARING

PRIVACY SWITCH

Allows only one device to use the phone line at a time.

FIRST COME FIRST SERVED

Code
MPS1



LINE 1 HAS PRIORITY OVER LINE 2

Code
MPS2



RJ12 TELEPHONE SPLITTERS

NO FILTER

Split a phone line connection before or after the ADSL filter.

Code
TD2406



RJ REDUCING ADAPTOR

RJ12 TO RJ45

Plastic collar (x10) allows a smaller plug to fit a larger socket Adapts plugs: RJ11(6P4C)/RJ12(6P4C) into socket: RJ45(8P8C) Supplied in a bag of 10

Code
MOD-RS2



6P4C TO 8P4C ADAPTOR LEAD

2 METRES

RJ12 to RJ45
6 Pin Male to 8 Pin Male
4 Pins wired

Code
TC86



RJ11& RJ45 ADAPTOR KIT

Two retractable leads
RJ11 and RJ45 & CAT5
Crossover adaptor

Code
CL140



RJ11 & RJ45 ADAPTOR KIT

This compact computer cable kit includes a 1 metre retractable USB cable with assorted plugs to suit phone or ethernet connections.
2x RJ11 plugs (6P4C)
2x RJ45 plugs (8P8C)
1x RJ45 crossover adaptor.

Code
CL1014



MODULAR CRIMP PLUGS

RJ10 RJ11 RJ12 RJ45 RJ50

Supplied 10 pieces per bag.
Suits FLAT or Round Cable
Multi or single strand

Type	Pins	Code
RJ10	4P4C	MOD4M
RJ11	6P4C	MOD4
RJ12	6P6C	MOD6
RJ45	8P8C	MOD8
RJ50	10P10C	MOD10



FLAT MODULAR CABLE

Length 100 metres. Multi-Strand copper Cream jacket PVC

Core	Code
4	FMC4
6	FMC6
8	FMC8

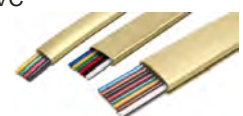



□ Punch-Down

IDC PUNCH DOWN TOOL

Disposable type tool for IDC cable insertion.

Code
HT-IDC1



IDC PUNCH DOWN TOOL & WIRE STRIPPER

Krone® type punch-down wire insertion tool with wire stripper handle.

Code
HT-IDC4



IDC PUNCH DOWN TOOL - PROFESSIONAL

Crimps and clips in one action. Compatible with the standard "Krone" type. Quality constructed.

Code
HT-IDC2



IDC PUNCH DOWN TOOL - IMPACT TYPE

FOR 110/88 TYPE TERMINAL BLOCK

Heavy-duty impact tool with adjustable spring loaded tension for seating wire into 110/88 type terminal blocks as used in CAT5/6 installations. 180mm

Type Code
110/88 HT-314B



IDC PUNCH DOWN TOOL - IMPACT TYPE

SPRING LOADED - PUSH DOWN - IMPACT

Spring-loaded punch down tool for seating wire terminal blocks. Simply push down and the spring-loaded mechanism kicks down for a secure connection. Wire puller and trimmer.

Type Code
Krone® HT-364BKR
110/88 HT-364BR



KEYSTONE PATCH PANEL PUNCH TOOL

Code
HT-IDC3



CAGE NUT INSERTION/EXTRACTION TOOL

A simple tool for installing cage nuts on rack strips. Just place the cage nut in the jaws of the tool, and then squeeze the sides of the cage nut to insert or remove. Suits M6 size.

Code
HT801



□ Crimp

MODULAR CRIMPING TOOL RJ14

4 PIN SMALL 7.5mm

Professional crimping tool. All metal construction with stripping blades & spring load lever action. Connectors Section for crimp plugs.

Code
OT245



MODULAR CRIMPING TOOL RJ14 RJ12 RJ11

4 & 6 PIN STANDARD

Professional crimping tool. All metal construction with stripping blades & spring load lever action. Connectors Section for crimp plugs.

Type Code
4 & 6 Pin OT250
8 Pin OT256



CRIMPING TOOL - MODULAR CAT5/6

RJ45 + RJ11 RJ12

Professional crimping tool. All metal construction with stripping blades & spring load lever action. Connectors Section for crimp plugs.

Code
OT258



MODULAR CRIMPING TOOL ALL-IN-ONE

PROFESSIONAL DESIGN

Low fatigue hand grip Wire stripper & cutter Premium quality tool

Suit Code
RJ45 RJ11 RJ22 4P 6P 8P HT345RA



MODULAR CRIMPING TOOL HEAVY DUTY CAT5/6

Popular Vertical version. Crimps 8P or 6P (4P). With cable stripper. Adjustable ratchet. Comfortable grip.

Code
DL3460R



CRIMPING TOOL - IDC RIBBON CONNECTORS

Assembles ribbon cable into ribbon connectors. Suit IDC Crimp plugs.

Code
HT214





Tools

CRIMPING TOOL - MODULAR WITH CABLE TESTER

CABLE TESTERS CLIP-OUT OF THE HANDLES

This crimping tool with in-built cable tester provides a simple way for the user to crimp and test their cable with the same tool. The crimper tool is suitable for RJ45, RJ12 and RJ11 plugs.

The compact detachable tester can easily test for wiring continuity, opens, shorts, etc. Send and receive modules detach from the handles.



Type Code
4P/6P/8P CT82001

UNIVERSAL CABLE STRIPPER

CUTTING & STRIPPING

For stripping round cable, stranded wire, multi-conductor cable and irregular out shape cable from 22AWG up to 9.5mmØ



Code
CT82071

CABLE STRIPPER & SPLITTING TOOL

CAN CUT DOWN THE LENGTH OF THE CABLE

Swivel blade is suitable for stripping circular cables around the cable jacket or along the jacket to split the cable open.

Suits cable 8-22mm. Depth adjustable.

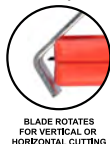

Code
CT82123

BLADE ROTATES
FOR VERTICAL OR
HORIZONTAL CUTTING

UNIVERSAL CABLE STRIPPER - NETWORKER

CUTTING & STRIPPING

Suitable for coaxial cable RG59, RG6, RG7 and RG11, round networking cable, and flat telephone cable.



Code
CT82080

ANTI-STATIC PROTECTION

WES stocks a range of field and bench service mats and straps for static device control.



TOOLS & TEST EQUIPMENT SECTION

MODULAR CRIMPING AND STRIPPING TOOLKIT

This crimping and stripping toolkit consists of a 4 pieces crimping and stripping set, a cable tester and 10x RJ11 and 10x RJ45 modular connectors. The tool set includes a crimper, a impact punch down tool, a Krone type punch-down wire insertion tool and a wire stripper. This excellent value tool set is stored inside a handy carry case.

Code
CT82155



ELECTRONIC TOOL WALLET 12 PIECE BASIC

12 PIECE REPAIR KIT

An excellent variety of common electronic repair tools for the technician. Phillips head, Blade, Nut drivers, IC Extractor, tweezers, etc. Designed for Computer technicians. Includes Zip-Up case.

Code
GTK-012



ELECTRONIC TOOL WALLET 12 PIECE -ADVANCE

12 PIECE REPAIR KIT

An excellent variety of common electronic repair tools for the technician Multi Tip driver with Torx IC Extractor, tweezers, Cutters, needle nose, etc. Handy little Zip-Up case.

Code
GTK026





Testers

NETWORK CABLE TESTER

RJ45/CAT5 ETHERNET

Send-Receive tester Inject at one end and indicates at the other via LEDs. Tests 100/10base-T CAT5e. Plugs suit RJ-45 (8 Pin) or RJ-11 (6 Pin), etc. Includes carry case. Requires 9V battery.

Code
LANCTEST

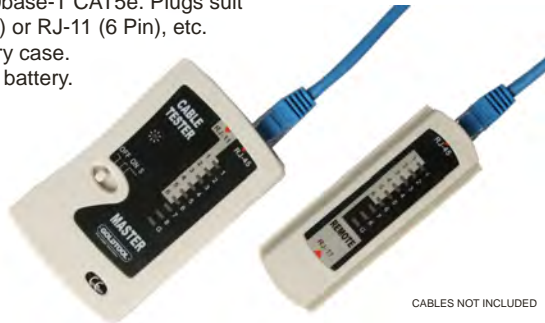

CABLES NOT INCLUDED

LAN & USB TESTER

RJ45 RJ11 USB COAX

Short/Open/Crossover, etc. BNC (Base10) & USB (A-B) RJ11 Modem/Phone cable RJ45 CAT5 Network UTP/STP each wire (8+) is tested individually & conclusively. Includes pouch. 145x85x25mm

Code
FT68MLT

Requires 9V Battery



CABLES NOT INCLUDED

NETWORK CABLE TESTER

LCD CABLE TESTER WITH 8 LOCATION DONGLES

Network cable tester is a powerful tool to solve cable installation problems. The tester has a number of tests such as cable connection sequence, cable length reading, user-jumper identified and cable connection for continuity and determine any open circuit, short or cross-talk interference. Check wiring error in coax, CAT5e, CAT6e and telephone lines (adaptors req.). Includes 8 dongles, numbered and each with buzzer to identify cable tested for locating ease.

- Length measurement of twin twisted cable: Scope: 1350M.
- Calibration accuracy: 3% [+/- 0.5m]
- Locating cable: 8 pieces far-end passive test jacks [ID 1 to ID 8]
- Tester port: RJ45 meter port and RJ45 Loopback port
- 8 pieces far-end recogniser RJ45 port
- 2 pieces adaptors to BNC for coax Base10 testing
- Display: 4 x 16 character dot-matrix LCD reading
- Carry pouch for meter and adaptors, etc.
- Requires: 4x 1.5V AA batteries (not included)

Code
CT8108



CABLES NOT INCLUDED

UTP CABLE TRACER PROBE - RJ11 / RJ45

WITH RJ45 & RJ11 CABLE TESTER

Probe tool for finding and testing telephone and network cables. Scanning allows users to plug a cable transmitter and the receiver will sound an alert as you move closer to the cable. Built-in cable tester with 9 LED indicators. Includes carry case, RJ11, RJ45 cable, Crocodile clamps, batteries, earphone.

Code
CT81024



UTP CABLE TRACER PROBE - UTP / RJ45 / BNC

INCLUDES RJ45 TO BNC FOR TESTING COAXIAL CABLE

Probe tool for finding and testing coaxial and network cables. Scanning allows users to plug a cable transmitter and the receiver will sound an alert as you move closer to the cable. Built-in cable tester with 9 LED indicators. Hard wired alligator clamps for connecting to wires. Includes a carry case, RJ45, Coax cable BNC Adaptor, batteries and earphone.

Code
CT81025



NETOOL.IO STANDARD NETWORK ANALYSER

NETWORK DIAGNOSTICS MADE EASY

Connects wirelessly to your iOS or Android devices and detects:

- Tagged VLAN
- Native VLAN
- Switch Port
- Switch IP
- Switch Hostname
- Link Aggregation
- Spanning Tree
- Capture to PCAP via USB
- DHCP, EAP, And More!

Code
NE1B



Phones not included

NETOOL.IO PRO NETWORK ANALYSER

ADVANCED PORTABLE NETWORK ENGINEERING TOOL

Auto configure an endless number of ethernet ports. Create a queue of ports you plug your netool.io Pro into and map it to a VLAN id that you set and auto configure the port later. Requires LLDP or CDP to be enabled on the switch.

- Network automation using SSH
- Auto configure untagged ports
- Auto configure tagged VLANs ports
- Custom IF/THEN templates, can be imported or exported
- PCAP Capture and review
- Auto queue ports for configuration
- Save and share detailed logs

Code
NETOOLPRO



Phones not included



□ Unmanaged Network Switches

5-PORT FAST ETHERNET SWITCH TP-LINK

COMPACT DESKTOP SWITCH

5-port 10/100M mini Desktop Switch, 5 10/100M RJ45 ports, Plastic case

Code
SF1005D



8-PORT FAST ETHERNET SWITCH TP-LINK

COMPACT DESKTOP

8-port 10/100M mini Desktop Switch, 8 10/100M RJ45 ports, Plastic case

Code
SF1008D



5 PORT GIGABIT DESKTOP SWITCH - MERCUSYS

UNMANAGED

Compact desktop type. 10/100/1000M Unmanaged Gigabit Ethernet Switch.

Code
TL-MS105G



8 PORT GIGABIT DESKTOP SWITCH - MERCUSYS

Compact desktop type.

10/100/1000M Unmanaged Gigabit Ethernet Switch.

Code
TL-MS108G



5-PORT GIGABIT DESKTOP SWITCH D-LINK

5-Port Gigabit Desktop Switch

Code
DGS-1005A



8-PORT GIGABIT DESKTOP SWITCH D-LINK

8-Port Gigabit Desktop Switch

Code
DGS-1008A



5-PORT GIGABIT SWITCH TP-LINK

SLEEK DESKTOP SWITCH

5-port Desktop Gigabit Switch, 10/100/1000M RJ45 ports, plastic case

Code
SG1005D



8-PORT GIGABIT SWITCH TP-LINK

SLEEK DESKTOP SWITCH

8-port Desktop Gigabit Switch, 10/100/1000M RJ45 ports, plastic case

Code
SG1008D



5-PORT FAST ETHERNET SWITCH LEVEL-1

COMPACT DESKTOP SWITCH

5x 10/100Mbps ports. IEEE 802.3x Flow Control for reliable data.

Code
FSW-0508TX



8-PORT FAST ETHERNET SWITCH LEVEL-1

COMPACT DESKTOP

8 x 10/100Mbps. IEEE 802.3x for reliable data transmission.

Code
FSW-0808TX



5 PORT GIGABIT DESKTOP SWITCH TP-LINK

COMPACT DESKTOP STEEL CASE

LiteWave 5-Port Gigabit Desktop Switch, 5 Gigabit RJ45 Ports, Desktop Steel Case

Code
TL-LS105G **DISCONTINUED**



UNMANAGED DESKTOP SWITCH 8 PORT

JETSTREAM LITEWAVE UNMANAGED

LiteWave 8-Port Gigabit Desktop Switch, 8 Gigabit RJ45 Ports, Desktop Steel Case

Code
TL-LS108G **DISCONTINUED**



5-PORT GIGABIT SMART SWITCH TP-LINK

COMPACT DESKTOP STEEL CASE

5-port Desktop Gigabit Switch, 10/100/1000M RJ45 ports, Auto-negotiation. steel case

Code
TL-SG105



8-PORT GIGABIT SMART SWITCH TP-LINK

COMPACT DESKTOP STEEL CASE

8-port Desktop Gigabit Switch, 8 10/100/1000M RJ45 ports, Auto-negotiation. Steel case.

Code
TL-SG108



5-PORT GIGABIT SWITCH LEVEL-1

DESKTOP / WALL MOUNT

5x 10/100/ 1000Mbps full/half-duplex. Desktop / Wall Mountable

Code
GSW-0507



8-PORT GIGABIT SWITCH LEVEL-1

8x 10/100/1000Mbps Ports. 9K jumbo frames.

8K MAC address. IEEE 802.3x reliable data transmission. Energy efficient technology (IEEE 802.3az)

Code
GSW-0807



5-PORT GIGABIT DESKTOP SWITCH

METAL HOUSING

5-Port Gigabit Smart Managed Switch

Code
DGS-105



8-PORT GIGABIT DESKTOP SWITCH

METAL HOUSING

8-Port Gigabit Desktop Switch (Metal Housing)

Code
DGS-108





8-PORT GIGABIT SWITCH RACK TP-LINK

DESKTOP / RACK MOUNT

8-port Gigabit Switch, 8 10/100/1000M RJ45 ports, 1U 13-inch rack-mountable steel case

Code
SG1008



16-PORT FAST ETHERNET RACK TP-LINK

DESKTOP / RACK MOUNT

16-port 10/100M Switch, 16 10/100M RJ45 ports, 1U Available in 13-inch or 19-inch rack-mountable steel case

Code
TL-SF1016



16-PORT FAST ETHERNET SWITCH - Level1

DESKTOP / RACK MOUNT

16 x 10/100BASE-TX ports
10/100Mbps. Supports 8K MAC address. IEEE 802.3x Flow Control. Energy efficient IEEE 802.3az

Code
FSW-1650



16-PORT GIGABIT SWITCH RACK TP-LINK

DESKTOP / RACK MOUNT

16-port Gigabit Switch, 16 10/100/1000M RJ45 ports, 1U Available in 13-inch (SG1016D) or 19-inch (SG1016) rack-mountable steel case



Mounting	Code
Desktop/Rack Mountable	SG1016D
Rack Mountable	TL-SG1016

16-PORT GIGABIT SWITCH - Level1

UNMANAGED DESKTOP/RACK

16x Gigabit Ethernet ports. 9K jumbo frames. Supports 8K MAC address. IEEE 802.3x Flow Control. Energy efficient IEEE 802.3az



Mounting	Code
Desktop/Rack Mountable	GEU-1621
Rackmountable	GSW-1657

16 PORT UNMANAGED GIGABIT SWITCH D-LINK

ASSORTED CASES

Increased bandwidth, power efficient. Different casings available.

Style	Code
Desktop	DGS-1016A
Metal	DGS-1016S
Pro	DGS-1016D



24-PORT FAST ETHERNET SWITCH RACK TP-LINK

UNMANAGED DESKTOP/RACK

24-port 10/100M Switch, 24 10/100M RJ45 ports, Available in 13-inch or 19-inch rack-mountable steel case.



Mounting	Code
Desktop/Rack Mountable	TL-SF1024D
Rack Mountable	SF1024

24-PORT GIGABITE SWITCH RACK TP-LINK

UNMANAGED DESKTOP/RACK

24-port Gigabit Switch, 24 10/100/1000M RJ45 ports, 1U. Available in 13-inch or 19-inch rack-mountable steel case.



Mounting	Code
Desktop/Rack Mountable	SG1024D
Rack mountable	TL-SG1024

24-PORT GIGABIT SWITCH - Level1

UNMANAGED RACK MOUNT

24x 10/100/1000Mbps. 9K jumbo frames. Supports 8K MAC. QoS control for traffic and bandwidth mgmt. Energy efficient (IEEE 802.3az)

Code
GSW-2457



24 PORT GIGABIT RACK-MOUNT SWITCH

2X SFP SLOTS

24-port gigabit with 2 SFP slots rack-mount switch, that is designed for medium or large network environment.

Code
GS-1026



26-PORT GIGABIT SWITCH 2 x SFP - Level1

UNMANAGED RACK SWITCH SFP

9K jumbo frames support. 24x 10/100/1000Mbps. 2x 1000Mbps SFP Supports 8K MAC. IEEE 802.3x for reliable data transmission energy efficient technology IEEE 802.3az. Static trunk function for port aggregation.

Code
GEU-2429



48-PORT FAST ETHERNET SWITCH RACK TP-LINK

RACK MOUNT

48-port 10/100M Switch, 48 10/100M RJ45 ports, 1U 19-inch rack-mountable steel case

Code
SF1048



48-PORT GIGABIT SWITCH TP-LINK

RACK MOUNT

48-port Gigabit Switch, 48 10/100/1000M RJ45 ports, 1U 19-inch rack-mountable steel case

Code
SG1048





Unmanaged Network Switches PoE

UNMANAGED NETWORK SWITCHES PoE - LEVEL1

UNMANAGED PoE NETWORK SWITCHES

Level1 unmanaged PoE switched are stable and reliable high performance network PoE switches. Designed to power devices your as AP's, IP Cameras, IP Phones, etc Level1 unmanaged switches will provide your SOHO great performance and value.



GEP-0520/GEP-0521



FEP-0812



GEP-0821/ GEP-0822



FEP-1612

RJ45	SFP	PoE Power	PoE	Switching Capacity	Size	Mounting	Code
5x 100M	-	65W	4x PoE	1Gbps	122x160x44mm	Desktop	FEP-0511
6x 100M	-	60W	4x PoE	1.2Gbps	135x80x30mm	Desktop/Wall	FEP-0631
8x 100M	-	120W	8x PoE	1.6Gbps	182x278x44mm	Desktop	FEP-0811
8x 100M	-	65W	4x PoE+	1.6Gbps	160x122x44mm	Desktop	FEP-0812
16x 100M	-	240W	16x PoE	3.2Gbps	480x200x44mm	Rack	FEP-1611
16x 100M	-	500W	16x PoE+	3.2Gbps	480x200x44mm	Rack	FEP-1612
5x 1000M	-	61.6W	4x PoE	10Gbps	120x90x28mm	Desktop/Wall	GEP-0520
5x 1000M	-	115W	4x PoE+	10Gbps	120x90x28mm	Desktop/Wall	GEP-0521
8x 1000M	-	90W	4x PoE+	16Gbps	280x126x44mm	Desktop	GEP-0812W90
8x 1000M	-	123.2W	8x PoE+	16Gbps	280x185x44mm	Rack	GEP-0821
8x 1000M	-	240W	8x PoE+	16Gbps	280x185x44mm	Rack	GEP-0822
8x 1000M	2x SFP (1G)	120W	8x PoE+	20Gbps	213x122x44mm	Desktop	GEP-1023W120
26x 1000M	2x SFP (1G)	390W	24x PoE+	56Gbps	442x285x44mm	Rack	GEP-2821

UNMANAGED NETWORK SWITCH WITH PoE - TP-LINK

ENTRY LEVEL UNMANAGED NETWORK SWITCH WITH PoE POWER

Easy and economical way to share data and network resources over the network. These switches are compatible with PoE or PoE+ that allow you to transmit power/data over one single cable to power remote devices such as APs, IP cameras and IP phones, etc. Easy To Use, no configuration required and outstanding performance. Great for expanding your home or office network.



TL-SF1005P/TL-SG1005P



TL-SF1008P/TL-SG1008P



TL-SF1008MP



TL-SL1218MP

RJ45	SFP	PoE Power	PoE	Switching Capacity	Size	Mounting	Code
5x 100M	-	41W	4x PoE	1Gbps	100x98x25mm	Desktop	TL-SF1005LP
5x 100M	-	58W	4x PoE	1Gbps	100x98x25mm	Desktop	TL-SF1005P
5x1000M	-	56W	4x PoE	10Gbps	100x98x25mm	Desktop	TL-SG1005P
5x 1000M	-	40W	4x PoE+	10Gbps	100x98x25mm	Desktop	TL-SG1005LP
6x 100M	-	67W	4x PoE+	1.2Gbps	158x101x25mm	Desktop	TL-SF1006P
8x 100M	-	41W	4x PoE	1.6Gbps	171x98x27mm	Desktop	TL-SF1008LP
8x 100M	-	57W	4x PoE	1.6Gbps	171x98x27mm	Desktop	TL-SF1008P
8x 1000M	-	55W	4x PoE	16Gbps	171x98x27mm	Desktop	TL-SG1008P
8x 1000M + 1x 1000M uplink	1x SFP	63W	8x PoE+	20Gbps	209x126x26mm	Desktop	TL-SG1210P
8x 1000M	-	126W	8x PoE+	16Gbps	294x180x44mm	Desktop/Rack	TL-SG1008MP
9x 100M	-	65W	8x PoE+	1.8Gbps	171x98x27mm	Desktop	TL-SF1009P
16x 100M + 2x 1000M	1x SFP (combo)	150W	16x PoE+	7.2Gbps	440x180x44mm	Rack	TL-SL1218P
16x 100M + 2x 1000M (combo)	2x SFP (combo)	192W	16x PoE+	7.2Gbps	440x180x44mm	Rack	TL-SL1218MP
18x 1000M	2x SFP (combo)	250W	16x PoE+	36Gbps	440x180x44mm	Rack	TL-SG1218MP
24x 100Mbps + 2x 1000M	2x SFP (combo)	250W	24x PoE+	8.8Gbps	440x180x44mm	Rack	TL-SL1226P
8x 100M + 2x 1000M	1x SFP	124W	8x PoE+	7.6Gbps	209x126x26mm	Desktop	TL-SL1311MP

UNMANAGED NETWORK SWITCHES PoE LONG REACH D-LINK

LONG-REACH POWER-OVER-ETHERNET UP TO 250 METRES

Robust and cost-effective PoE solution to provide power for your PoE powered devices such as IP cameras, CCTV, VoIP, Wi-Fi Access Points, etc. Equipped with PoE extend technology, the DES-F1006P-E have the capability to supply 802.3af/at PoE and data connectivity on cables up to 250m long. D-Link DES-F1006P-E switch is enhanced with 6KV surge protection. This effectively protects the switch against sudden electrical surges caused by events such as lightning strikes or unstable electrical current. Built-in 6 kV surge protection significantly reduces the chances of equipment being damaged from electrical surges, and effectively lowers maintenance costs by minimizing the need for expensive equipment repairs or replacement. With a flick of button you can isolate switch ports from each other, but still allowing the devices to communicate via the uplink ports. This feature not only adds security but can also effectively suppress network storms and improve network performance. The DES-1006P-E switch performance is enhanced with QoS (Quality of Service) feature to ensure that critical network services such as IP surveillance, VoIP, IPTV are always given high priority. This feature makes the switch a perfect solution for IP Camera/CCTV applications. With AI PoE feature enabled the switch can automatically detect an unresponsive PoE device and reboot the devices in order to recover it.

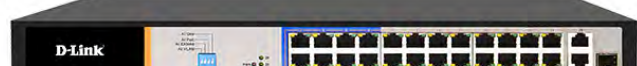
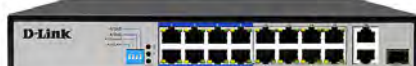

RJ45	SFP	PoE Power	PoE	Switching Capacity	Size	Mounting	Code
6x 100Mbps	-	60W	4x PoE+	1.2Gbps	125x75x27mm	Desktop	DES-F1006P-E
10x 100Mbps	-	96W	8x PoE+	2Gbps	184x75x27mm	Desktop	DES-F1010P-E
16x 100Mbps, 2x 1000Mbps	1x SFP/RJ45 combo	150W	16x PoE+	7.2Gbps	285x180x44mm	Desktop	DES-F1018P-E
24x 100Mbps + 2x 1000Mbps	1x SFP/RJ45 combo	250W	24x PoE+	8.8Gbps	440x180x44mm	Rack mountable	DES-F1026P-E



Managed Network Switches PoE

MANAGED SMART NETWORK SWITCHES PoE - TP-LINK

EASY SMART & SMART SWITCH SERIES FOR ADVANCED NETWORK CONFIGURATION WITH PoE POWER

The TP-Link Easy Smart and Smart Series switches allow network administrators to configure and manage switch settings such as VLAN, QoS, PoE and a few L2 features like LAG, IGMP Snooping and Port Mirroring, etc. The Smart series also supports additional advanced functions such as ACL and Spanning Tree protocol etc. PoE or PoE+ compatible to power remote devices such as APs, IP cameras and IP phones, etc. Web interface management, Smart series also can be managed by Telnet, SSH and SNMP. Outstanding performance & reasonable price.



RJ45	SFP	PoE Power	PoE	Switching Capacity	Size	Mounting	Code
8x 1000M	N/A	55W	4x PoE	16Gbps	158x101x25mm	Desktop	TL-SG108PE
8x 1000Mbps		62W	4x PoE+	16Gbps	209x126x26mm	Desktop	TL-SG2008P
8x 1000Mbps	2x SFP	53W	8x PoE	20Gbps	209x126x26mm	Desktop	TL-SG2210P
8x 1000Mbps	2x SFP	150W	8x PoE+	20Gbps	294x180x44mm	Rack mount/Desktop	TL-SG2210MP
24x 100Mbps + 4x1000Mbps	2x SFP	180W	24x PoE+	12.8Gbps	440x220x44mm	Rack mountable	TL-SL2428P
24x 1000Mbps	4x SFP	250W	24x PoE+	56Gbps	440x220x44mm	Rack mountable	TL-SG2428P

MANAGED SMART NETWORK SWITCHES PoE D-LINK

FEATURES DEPEND ON MODEL - SEE ONLINE FOR DETAILS

Gigabit Smart Managed PoE Switches. Bandwidth Control ensures latency-sensitive traffic always gets the bandwidth it needs. Quality of Service further prioritizes latency-sensitive traffic, ensuring timely delivery. Segregate different types of traffic, such as surveillance or voice, with VLANs to heighten security. IGMP Snooping sends multicast traffic only where it needs to go, significantly cutting down network traffic. Innovative energy saving features are good for your budget, as well as the environment. Get up and going quickly with streamlined first-time setup and ongoing management.



Series	RJ45	SFP	PoE Power	PoE	Switching Capacity	Size	Mounting	Code
Easy Smart	5x 1000M	-	18W	2x PoE	10Gbps	150x97x28mm	Desktop	DGS-1100-05PD
Easy Smart	8x 1000M	-	64W	8x PoE+	16Gbps	171x98x29mm	Desktop	DGS-1100-08P
Easy Smart	24x 1000M	-	100W	12x PoE+	48Gbps	280x230x44mm	Rack mount	DGS-1100-24P
Web Smart	10x 1000M	2x SFP+ (10G)	65W	8x PoE	20Gbps	280x126x44mm	Rack mount	DGS-1210-10P
Web Smart	10x 1000M	2x SFP+ (10G)	130W	8x PoE	20Gbps	330x180x44mm	Rack mount	DGS-1210-10MP
Web Smart	28x 1000M	4x SFP+ (10G)	193W	24x PoE	56Gbps	440x250x44mm	Rack mount	DGS-1210-28P
Web Smart	28x 1000M	4x SFP+ (10G)	370W	24x PoE	56Gbps	440x250x44mm	Rack mount	DGS-1210-28MP
Web Smart	52x 1000M	4x SFP+ (10G)	370W	48x PoE	104Gbps	440x430x44mm	Rack mount	DGS-1210-52MP
Web Smart	24x 1000M	4x SFP+ (10G)	370W	24x PoE+	128Gbps	440x250x44mm	Rack mount	DGS-1250-28XMP
Web Smart	48x 1000M	4x SFP+ (10G)	370W	48x PoE+	176Gbps	440x250x44mm	Rack mount	DGS-1250-52XMP
Pro Smart	20x 1000M + 4x 2.5Gbps + 2x 10Gbps	2x SFP+ (10G)	370W (740W-RPS)	20x PoE+	140Gbps	441x309x44mm	Rack mountable	DGS-1520-28MP
Pro Smart	44x 1000M + 4x 2.5Gbps + 2x 10Gbps	2x SFP+ (10G)	370W (740W-RPS)	44x PoE+	188Gbps	441x309x44mm	Rack mountable	DGS-1520-52MP

UNMANAGED COMPACT DESKTOP SWITCH WITH PoE - EDIMAX

The Edimax unmanaged network switches with PoE offer an easy way to share network resources over the network. These switches are compatible with PoE or PoE+ and allow you to transmit electrical power along with data over a single network cable to power remote devices such as APs, IP cameras and IP phones, etc. Plug & Play, No Installation Required. Other features include port based VLAN, QoS, auto detection, extended PoE are available in selected models (exclude GS-1008PL). Suitable for home and office environment.



Series	RJ45	SFP	PoE Power	PoE	Switching Capacity	Size	Mounting	Code
ES Fast	5x 100M	-	60W	4x PoE+	1Gbps	121x75x26mm	Desktop	ES-5104PH
ES Fast	8x 100M	-	130W	8x PoE+	1.6Gbps	280x179x44.5mm	Desktop/Rack mountable	ES-1008P
ES Fast	8x 100M	-	60W	4x PoE+	1.6Gbps	165x118x39mm	Desktop	ES-1008PHEV2
GS Gigabit	8x 1000M	-	130W	8x PoE+	16Gbps	265x184x44mm	Desktop/Rack mountable	GS-1008P
GS Gigabit	8x 1000M	-	70W	8x PoE+	16Gbps	265x184x44mm	Desktop/Rack mountable	GS-1008PL
GS Gigabit	8x 1000M	-	60W	4x PoE+	16Gbps	165x118x39mm	Desktop	GS-1008PHE



Managed Network Switches

5-PORT EASY SMART SWITCH TP-LINK

MANAGED COMPACT SWITCH

5-Port Gigabit Desktop Easy Smart Switch, 5 10/100/1000Mbps RJ45 ports, MTU/Port/Tag-based VLAN, QoS, IGMP Snooping

Code
TL-SG105E



8-PORT EASY SMART SWITCH TP-LINK

MANAGED COMPACT SWITCH

8-Port Gigabit Desktop Easy Smart Switch, 8 10/100/1000Mbps RJ45 ports, MTU/Port/Tag-based VLAN, QoS, IGMP Snooping

Code
TL-SG108E



16-PORT EASY SMART SWITCH TP-LINK

MANAGED DESKTOP/RACK

16-Port Gigabit Easy Smart Switch, 16 10/100/1000Mbps RJ45 ports, MTU/Port/Tag-based VLAN, QoS, IGMP Snooping.

Code
TL-SG1016DE



24-PORT EASY SMART SWITCH TP-LINK

MANAGED DESKTOP/RACK

24-Port Gigabit Easy Smart Switch, 10/100/1000Mbps RJ45 ports, MTU/Port/Tag-based VLAN, QoS, IGMP Snooping.

Code
TL-SG1024DE



26-PORT GIGABIT SWITCH RJ45/SFP - Level1

MANAGED RACK MOUNT SFP

24x 10/100/1000Mbps and 2x SFP 2x 1000Mbps ports. L3 Lite Managed. L2 features. L3 features such as Static. High performance and environment flexibility for SMBs/ Enterprises.

Code
GEL-2681



52-PORT L2 GIGABITE SWITCH 4 x SFP - Level1

MANAGED RACK MOUNT WITH SFP

Intelligent L2 Managed Gigabit Switch with 48 RJ45 10/100/1000Mbps and 4x SFP 1000Mbps ports. STP, Port Mirror, VLAN, QoS, IGMP and more.

Code
GEL-5261



MANAGED SWITCH L2/L2+ ENTERPRISE TP-LINK

TP-Link Jetstream L2/L2+ Managed Switch Range. Features may vary, see website for details. Integrated Omada SDN, Zero-Touch Provisioning (ZTP)*, Centralised Cloud Management, and Intelligent Monitoring. L2/L3/L4 QoS, ACL, Static Routing, LAN Area Investment Protection and More



RJ45	SFP	Series	Switching Capacity	Size	Mounting	Code
8x 1000Mbps	2x SFP	L2 Managed	20Gbps	294x180x44mm	Rack Mountable	TL-SG3210
8x 2500Mbps	2x 10G SFP+	L2+ Managed	80Gbps	440x180x44mm	Rack Mountable	TL-SG3210XHP-M2
24x 1000Mbps	4x Gigabit SFP	L2 Managed	56Gbps	440x180x44mm	Rack mountable	TL-SG3428
24x 1000Mbps	4x SFP	L2 Managed	56Gbps	440x330x44mm	Rack mountable	TL-SG3428MP
24x 1000Mbps	4x 10G SFP+	L2+ Managed	128Gbps	440x180x44mm	Rack mountable	TL-SG3428X
24x 1000Mbps	4x 10G SFP+	L2+ Managed	128Gbps	440x330x44mm	Rack mountable	TL-SG3428XMP
48x 1000Mbps	4x SFP	L2 Managed	104Gbps	440x220x44mm	Rack Mountable	TL-SG3452
48x 1000Mbps	4x SFP	L2 Managed	104Gbps	440x330x44mm	Rack Mountable	TL-SG3452P
-	8x 10G SFP+	L2 Managed	160Gbps	440x180x44mm	Rack Mountable	TL-SX3008F
-	16x 10G SFP+	L2+ Managed	320Gbps	440x220x44mm	Rack Mountable	TL-SX3016F

MANAGED SMART NETWORK SWITCHES D-LINK

FEATURES DEPEND ON MODEL - SEE ONLINE FOR DETAILS

DGS-1100 Series is a range of powerful switches that offer a lot of bang for your buck. They are great for busy SMBs who expect a lot of their network, including support for surveillance and VoIP. They are packed with traffic management & optimization features that keep your network congestion free. Meanwhile, management tools are flexible and intuitive, making your life easier.

DGS-1210 Series Smart Managed Switches are the latest generation of switches to provide a range of physical interface types, multiple management interfaces, and advanced Layer 2 features.

DGS-1250 Series of Smart Managed Switches featuring 10G uplink ports, high port count density, multiple management interfaces, advanced security features. DGS-1520 Series, a new generation of Lite Layer 3 Stackable Smart Managed Switches, includes four 10 GB ports for uplink or stacking up to a total of eight switches with a total of 80 Gigabit stacking bandwidth.



D-Link
Home is where the SMART is



Series	RJ45	SFP	PoE	Switching Capacity	Size	Mounting	Code
Easy Smart	5x 1000M	-	No	10Gbps	101x82x28mm	Desktop	DGS-1100-05
Easy Smart	8x 1000M	-	No	16Gbps	145x82x28mm	Desktop	DGS-1100-08
Easy Smart	16x 1000M	-	No	32Gbps	280x180x44mm	Rack mount	DGS-1100-16
Easy Smart	24x 1000M	-	No	48Gbps	280x180x44mm	Rack mount	DGS-1100-24
Web Smart	20x 1000M	4x SFP+ (10G)	No	40Gbps	280x180x44mm	Rack mount	DGS-1210-20
Web Smart	28x 1000M	4x SFP+ (10G)	No	56Gbps	280x180x44mm	Rack mount	DGS-1210-28
Smart Managed	24x 1000M	4x SFP+ (10G)	No	128Gbps	440x140x44mm	Rack mount	DGS-1250-28X
Smart Managed	48x 1000M	4x SFP+ (10G)	No	176Gbps	440x210x44mm	Rack mount	DGS-1250-52X
Pro Smart	24x 1000M + 2x 10Gbps	2x SFP+ (10G)	No	128Gbps	441x207x44mm	Rack mount	DGS-1520-28
Pro Smart	48x 1000M + 2x 10Gbps	2x SFP+ (10G)	No	176Gbps	441x207x44mm	Rack mount	DGS-1520-52



UBIQUITI EDGESWITCH ETHERNET SWITCH WITH POE & SFP PORTS

Managed PoE+ Gigabit Switch with SFP. Build and expand your network with Ubiquiti Networks® EdgeSwitch™ line of products. Available with 8, 16, 24 or 48 RJ45 Gigabit ports, the EdgeSwitch™ delivers robust performance, PoE+ support and intelligent switching for growing networks.

UPTO
750W
PoE
POWER



Models:							Non PoE Models:	
RJ45	8	16	24	24	48	48	24	48
SFP	2x SFP	2 x SFP	2x SFP	2x SFP	2x SFP & 2x SFP+	2x SFP & 2x SFP+	2x SFP	2x SFP & 2x SFP+
PoE Power	150W	150W	250W	500W	500W	750W	N/A	N/A
Switching Capacity	20Gbps	36Gbps	52Gbps	52Gbps	140Gbps	140Gbps	52Gbps	140Gbps
Size	204x43x235mm	443x43x221mm	485x43x285mm	485x43x285mm	485x43x375mm	485x43x375mm	443x43x221mm	485x43x286mm
Code	ES-8-150W	ES-16-150W	ES-24-250W	ES-24-500W	ES-48-500W	ES-48-750W	ES-24-LITE	ES-48-LITE

UNIFI SWITCH WITH PoE & SFP PORTS

Managed PoE+ Gigabit Switch with SFP. Build and expand your network with Ubiquiti Networks® UniFi® Switch, part of the UniFi line of products. The UniFi Switch is a fully managed, PoE+ Gigabit switch, delivering robust performance and intelligent switching for growing networks. Available with 8,



Models:				
RJ45	8x 1000M	16x 1000M	24x 1000M	48x 1000M
SFP	2x SFP	2x SFP	2x SFP	2x SFP & 2x SFP+
PoE Power	150W	150W	250W	500W
Switching Capacity	20Gbps	36Gbps	52Gbps	140Gbps
Size	235x43x204mm	443x221x43mm	485x44x285mm	485x44x375mm
Code	US-8-150W	US-16-150W	US-24-250W	US-48-500W

UNIFI ROUTING & SWITCHING - UBIQUITI See Website For Details www.ui.com

Description	Code
Ubiquiti Controller Cloud Key Gen2	UCK-G2 <i>Discontinued</i>
Ubiquiti UniFi Controller Cloud Key Gen2 Plus	UCK-G2-PLUS
Ubiquiti UniFi 16-port Managed PoE+ Gigabit Switch with SFP 150W	US-16-150W
Ubiquiti UniFi 10G 16-Port Managed Aggregation Switch	US-16-XG
Ubiquiti UniFi 24-port Managed Gigabit Switch with SFP	US-24
Ubiquiti UniFi 24-port Managed PoE+ Gigabit Switch with SFP 250W	US-24-250W
Ubiquiti UniFi 48-port Managed Gigabit Switch with SFP	US-48
Ubiquiti UniFi 48-port Managed PoE+ Gigabit Switch with SFP+ 500W	US-48-500W
Ubiquiti UniFi Switch 8-port Low Power, non-PoE	US-8
Ubiquiti UniFi 8-port Managed PoE+ Gigabit Switch with SFP 150W	US-8-150W
Ubiquiti UniFi Switch 8-port 60W with 4 x 802.3af PoE Ports - Single Pack	US-8-60W
Ubiquiti UniFi Switch 8-port 60W with 4 x 802.3af PoE Ports - 5 Pack includes power supply	US-8-60W-5
Ubiquiti UniFi Enterprise Gateway Router with Gigabit Ethernet	USG
Ubiquiti UniFi Enterprise Gateway Router with Gigabit Ethernet	USG-PRO-4
Ubiquiti 10 Gigabit SFP+ UniFi Security Gateway	USG-XG-8
Ubiquiti UniFi 6 Port 10Gb 802.3bt POE++ Switch	US-XG-6POE
Ubiquiti UniFi 5 Port Managed PoE/PoE++ Gigabit Switch Indoor/Outdoor 46W	USW-FLEX
Ubiquiti UniFi 5 Port Managed PoE/PoE++ Gigabit Switch Indoor/Outdoor 46W (3-pack)	USW-FLEX-3
Outdoor weatherproof enclosure for Ubiquiti UniFi USW-Flex switch	USW-FLEX-UTILITY
Ubiquiti Switch Flex XG	USW-FLEX-XG
Ubiquiti UniFi Industrial Switch 8x PoE Gigabit, 2x Gigabit	USW-INDUSTRIAL
Ubiquiti UniFi 24-port Managed Gigabit Switch with 2x SFP	USW-24
UniFi Switch 48 is a fully managed Layer 2 switch with 48x Gigabit Ethernet ports and 4x 1G SFP ports	USW-48
Ubiquiti UniFi 16-port Managed PoE+ Gigabit Switch with 2x SFP	USW-16-POE
Ubiquiti UniFi 24-port Managed PoE+ Gigabit Switch with 2x SFP	USW-24-POE
Ubiquiti UniFi 48-port Managed PoE+ Gigabit Switch with 4x SFP	USW-48-POE
Ubiquiti UniFi 24-port Managed PoE+/PoE++ Gigabit Switch with SFP+ 400W	USW-PRO-24-POE
Ubiquiti UniFi 48-port Managed PoE+/PoE++ Gigabit Switch with SFP+ 600W	USW-PRO-48-POE
UniFi Switch PRO 24-port Managed Gigabit Switch, no PoE	USW-PRO-24
UniFi Switch PRO 48-port Managed Gigabit Switch, no PoE	USW-PRO-48
Ubiquiti UniFi 5-Port managed Gigabit Ethernet switch PoE or 5V 1A USB-C power adaptor	USW-FLEX-MINI
Ubiquiti UniFi 5-Port managed Gigabit Ethernet switch PoE (3-pack), (No power adaptors included)	USW-FLEX-MINI-3
Ubiquiti UniFi 5-Port managed Gigabit Ethernet switch PoE (5-pack), (No power adaptors included)	USW-FLEX-MINI-5
UniFi UniFi Switch Lite 8-Port managed Gigabit Ethernet PoE switch, Managed by UniFi Controller	USW-LITE-8-POE
UniFi UniFi Switch Lite 16-Port managed Gigabit Ethernet PoE switch, Managed by UniFi Controller	USW-LITE-16-POE
Ubiquiti UniFi 8-port 10G SFP+ Aggregation Switch, Layer 2 Switch, 1RU rackmount	USW-AGGREGATION
Ubiquiti Switch Enterprise 24-port PoE+ 12x2.5G 12x1G Ports, Managed Layer 3 Switch	USW-ENTERPRISE-24-POE
Ubiquiti Switch Enterprise 48-port PoE+ 48x2.5G 4xSFP+ 10G Ports, Managed Layer 3 Switch	USW-ENTERPRISE-48-POE
Ubiquiti Switch Enterprise 24-port Switch 24x10GbE Ports, 2x 25G SFP28 Ports For Uplinks, Managed Layer 3 Switch	USW-ENTXG-24
Ubiquiti Switch Enterprise 8 PoE	USW-ENT-8-POE
Ubiquiti UniFi 28-port 10G SFP+, 4-port 25G SFP28-port Aggregation Switch, Layer 3 Switch, 1RU rackmount	USW-PRO-AGGREGATION



Network Media Adaptors

10G BASE-LR SFP+ LC TRANSCEIVER TP-LINK

SINGLE MODE SFP+

10Gbase-LR SFP+ LC Transceiver, 1310nm Single-mode, LC duplex connector, Up to 10km distance

Code
TXM431-LR



10G BASE-SR SFP+ LC TRANSCEIVER TP-LINK

MULTI MODE SFP+

10Gbase-SR SFP+ LC Transceiver, 850nm Multi-mode, LC duplex connector, Up to 300m distance

Code
TXM431-SR **DISCONTINUED**



1000BASE-BX WDM SFP MODULE TP-LINK

WDM BI-DIRECTIONAL SFP MODULE

1000Base-BX, transmission over a single strand of fibre, with one different wavelength going in each direction.

Wavelength	Code
TX: 1550nm /	TL-SM321A
RX: 1310nm	
TX: 1310nm /	TL-SM321B
RX: 1550nm	



SINGLE MODE MiniGBIC MODULE TP-LINK

SINGLE-MODE MINIGBIC MODULE

Gigabit SFP module, Single-mode, MiniGBIC, LC interface, Up to 10km distance

Code
TL-SM311LS



MULTI-MODE MiniGBIC MODULE TP-LINK

MULTI-MODE MINIGBIC MODULE

Supports full-duplex 1.25Gbps Fibre Module MiniGBIC Card. IEEE 802.3z, CSMA/CD, TCP/IP, 50/125µm or 62.5/125µm Multi-mode, up to 550m.

Code
TL-SM311LM



1000BASE-SX SFP TRANSCEIVER MODULE

MULTIMODE 850NM - 550M

SFP/mini-GBIC transceiver. Supporting full duplex, Gigabit speeds on multimode fibre for distances of up to 220m/550m on 62.5µm/50µm fibre respectively.

Code
DEM-311GT



1000BASE-BX WDM BI-DIRECTIONAL SFP MODULE

- Adopts the latest standard 1000Base-BX
- Up to 2 km in 9/125 µm SMF (Single-Mode)
- Compatible with Small Form Pluggable Multi-Source Agreement (SFP-MSA)
- Supports Digital Diagnostic Monitoring (DDM)
- Supports Hot Swappable

Tx.	Rx.	Code
1550nm	1310nm	TL-SM321A-2
1310nm	1550nm	TL-SM321B-2



SFP TRANSCEIVERS LEVEL1

FURTHER DETAILS ONLINE

Level1 offer an extensive range of SFP modules with professional performance and reliability. Too many to list here, please review online.



Description	Code
155Mbs Transceiver, (MM 2km), Duplex LC	SFP-1101
155Mbs Transceiver, (SM 20km), Duplex LC	SFP-1311
155Mbs Transceiver, (SM 40km), Duplex LC	SFP-1411
125M MMF SFP Transceiver (2km, 850nm)	SFP-2100
125M MMF SFP Transceiver (2km, 1310nm)	SFP-2200
125M SMF SFP Transceiver (30km, 1310nm)	SFP-2230
125M SMF SFP Transceiver (60km, 1310nm)	SFP-2260
125M SMF SFP Transceiver (80km, 1310nm)	SFP-2280
125M SMF SFP Transceiver (20km, 1550nm)	SFP-2300
125M SMF SFP Transceiver (100km, 1550nm)	SFP-2310
125M SMF SFP Transceiver (120km, 1550nm)	SFP-2320
1.25G Transceiver, SX (MM 500m), Duplex LC	SFP-3001
1.25G Transceiver, MLX (MM 2Km), Duplex LC	SFP-3111
1.25G Transceiver ,LX (SM 10km), Duplex LC	SFP-3211
1.25G Transceiver ,ZX (SM 80km), Duplex LC	SFP-3611
1.25G Transceiver ,EZ (SM 120km), Duplex LC	SFP-3711
1.25G Transceiver, TX Copper (100m), RJ 45 Type	SFP-3841
1.25G MMF SFP Transceiver (550m, 850nm)	SFP-4200
1.25G SMF SFP Transceiver (10km, 1310nm)	SFP-4210
1.25G SMF SFP Transceiver (40km, 1310nm)	SFP-4240
1.25G SMF SFP Transceiver (70km, 1550nm)	SFP-4270
1.25G BIDI SMF SFP Transceiver (10km, T1310/R1550)	SFP-4310
1.25G BIDI SMF SFP Transceiver (10km, T1310/R1550)	SFP-4320
1.25G BIDI SMF SFP Transceiver (20km, T1310/R1550)	SFP-4330
1.25G BIDI SMF SFP Transceiver (20km, T1550/R1310)	SFP-4340
1.25G BIDI SMF SFP Transceiver (40km, T1310/R1550)	SFP-4350
1.25G BIDI SMF SFP Transceiver (40km, T1550/R1310)	SFP-4360
1.25G BIDI SMF SFP Transceiver (60km, T1310/R1550)	SFP-4370
1.25G BIDI SMF SFP Transceiver (60km, T1550/R1310)	SFP-4380
10Gbps Multi-mode SFP Plus Transceiver (300m)	SFP-6101
10Gbps Single-mode SFP Plus Transceiver (10km)	SFP-6121
10Gbps Single-mode SFP Plus Transceiver (40km)	SFP-6141
155 Mbs BIDI, (SM 20km 1310/1550),Simplex LC	SFP-7321
155 Mbs BIDI, (SM 20km 1550/1310),Simplex LC	SFP-7331
155 Mbs BIDI, (SM 40km 1310/1550),Simplex LC	SFP-7421
155 Mbs BIDI, (SM 40km 1550/1310),Simplex LC	SFP-7431
1.25G BIDI, (SM 10km 1310/1550),Simplex LC	SFP-9221
1.25G BIDI, (SM 10km 1550/1310),Simplex LC	SFP-9231
1.25G BIDI, (SM 20km 1310/1550),Simplex LC	SFP-9321
1.25G BIDI, (SM 20km 1550/1310),Simplex LC	SFP-9331
1.25G BIDI, (SM 40km 1310/1550),Simplex LC	SFP-9421
1.25G BIDI, (SM 40km 1550/1310),Simplex LC	SFP-9431
1.25G Single-mode SFP Transceiver (10km)	GVT-0301
1.25G Single-mode SFP Transceiver (80km)	GVT-0302

SFP TRANSCEIVERS UBIQUITI

VISIT OUR WEBSITE ONLINE FOR MORE PRODUCT DETAILS

Description	Code
Ubiquiti UFiber SFP Multi-Mode Module 1G 2-pack	UF-MM-1G
Ubiquiti UFiber SFP+ Multi-Mode Module 10G 2-pack	UF-MM-10G
Ubiquiti UFiber SFP Single-Mode Module 1G BiDi 2-pack	UF-SM-1G-S
Ubiquiti UFiber SFP+ Single-Mode Module 10G 2-pack	UF-SM-10G
Ubiquiti UFiber SFP+ Single-Mode Module 10G Bi-directional 2-pack	UF-SM-10G-S
Ubiquiti RJ45 - SFP Transceiver Module , SFP to RJ45 1G	UF-RJ45-1G
Ubiquiti RJ45 - 10 Gbps SFP+ to RJ45 Transceiver Module	UF-RJ45-10G
Ubiquiti UFiber GPON OLT, Class B+ SFP Module	UF-GP-B+





□ Ethernet Adaptors Fibre Optic

RJ45 TO SC MEDIA CONVERTER TP-LINK

FULL-DUPLEX UP TO 20KM

TP-Link media converter RJ45 input SC type fibre optics output 802.3u 100 or 1000Base.



Type	Distance	Speed	Mode	Code
SC	20km	100M	Single mode	MC110CS
SC	15km	1000M	Single mode	MC210CS
SC	550M	1000M	Multimode	MC200CM



RJ45 TO SFP MEDIA CONVERTER TP-LINK

EXTENDS FIBRE DISTANCE FOR MULTI-MODE FIBRE OR SINGLE-MODE FIBRE

1000Mbps RJ45 to 1000Mbps SFP slot supporting MiniGBIC modules, switching power adaptor, chassis TL-MC1400 rack-mountable



Code
MC220L



RJ45 TO SC CONVERTER

SC MULTIMODE TX / FX 100BASE-FX

Media converter TX/FX Twisted pair input RJ45 Laser fibre optics output 802.3u 100Base



Type	Distance	Speed	Mode	Code
SC	2Km	100M	Multimode	FVT-2001
SC	20Km	100M	Multimode	FVT-2201
SC	40Km	100M	Multimode	FVT-2401



RJ45 TO SFP CONVERTER

SFP TRANSCEIVER FULL DUPLEX

1000 Base-T RJ45 to SFP fibre interface. SFP slot supports pluggable Gigabit optical transceivers.



Type	Speed	Code
RJ45 to SFP Converter	1000M	GVT-2000
RJ45 to SFP Converter with PD	1000M	GVT-2010
RJ45 to 2x SFP Converter	1000M	GVT-2011

100M RJ45 TO SC WDM MEDIA CONVERTER 20KM

- Complies with 802.3u 10/100Base-TX, 100Base-FX standards
- Auto-negotiation of Half-Duplex/Full-Duplex transfer mode
- Adopts WDM technology, transmitting and receiving data on one single fiber
- Extends fiber distance up to 20km



Tx.	Rx.	Code
1550nm	1310nm	TL-FC111A-20
1310nm	1550nm	TL-FC111B-20

RJ45 TO ST CONVERTER

ST MULTIMODE TX/FX

Convert RJ45 Fast Ethernet to Multi-Mode fibre optics. Transmit data for up to 2km. Supports 802.3u 100Base-TX/FX Full/Half Duplex modes



Type	Distance	Speed	Mode	Code
ST	2Km	100M	Multimode	FVT-2002



GIGABIT RJ45 TO SC WDM MEDIA CONVERTER

- 1x 10/100/1000Mbps Auto-Negotiation RJ45 port supports Auto-MDI/MDIX
- Auto-negotiation of Half-Duplex/Full-Duplex transfer mode
- Adopts WDM technology, transmitting and receiving data on one single fibre



Tx.	Rx.	Code
1550nm	1310nm	TL-FC311A-2
1310nm	1550nm	TL-FC311B-2

20KM

Tx.	Rx.	Code
1550nm	1310nm	TL-FC311A-20
1310nm	1550nm	TL-FC311B-20



14-SLOT RACKMOUNT CHASSIS TP-LINK

- 14 bays to house up to 14 media converters (not included).
- Optional redundant power supply to ensure non-stop operation.
- Hot-Swappable; easy & quick replacement of converter.
- Mounted two cooling fans for better ventilation.

Code
TL-FC1420



4 PORT 100M ETHERNET SWITCH WITH SC FIBRE

LevelOne FEU-0511 is a 4-port 10/100Mbps + 1x 100BaseFX Fast Ethernet Switch that is designed for small or medium network environment to strengthen its network connection.



Type	Speed	Code
SC	100M	FEU-0511



RJ45 TO SC GIGABIT MEDIA CONVERTER

MULTI-MODE FIBRE, 550M - LEVELONE

Convert RJ45 Fast Ethernet to Multi-Mode fibre optics. Transmit data for up to 550M. Supports 1000Base-TX/FX Full/Half Duplex modes

Code
GVT-2001



100MBPS WDM MEDIA CONVERTER PoE OUTPUT

- Convert data between fibre and copper
- Extends distance up to 20 km.
- The PoE output makes remote camera deployment easier and more convenient.
- WDM (Wave Division Multiplexing) technology enables to send and receive data over one single fibre strand
- Auto-negotiation of Half-Duplex/Full-Duplex transfer mode.

Code
TL-FC111PB-20



ETHERNET OVER VDSL2 CONVERTER - LEVELONE

Converts Ethernet to VDSL, making it easy to send high-bandwidth data over long distances.

Code
VDS-1201





SFP+ Cables

DIRECT ATTACH SFP+ CABLE TP-LINK

Direct attach SFP+ cable with SFP+ connector on both sides. Suits 10 Gigabit ethernet connections, Available in 1m and 3m models.



Length	Code
1M	TXC432-CU1M
3M	TXC432-CU3M



DIRECT ATTACH SFP+ CABLE D-LINK

SFP+ to SFP+ Direct Attach Cable 10Gbps

Length	Code
1M	DEM-CB100S
3M	DEM-CB300S



DIRECT ATTACH SFP+ CABLE LEVEL1

TWINAX COPPER CABLE

Length	Code
1M	DAC-0101
3M	DAC-0103
5M	DAC-0105



Industrial Switches

INDUSTRIAL GRADE DIN MOUNT SWITCHES D-LINK

Harden built with superior environmental protections to commercial switches, these switches are reliable in a huge variety of field applications. Operating temperatures are between -40°C and + 75°C.

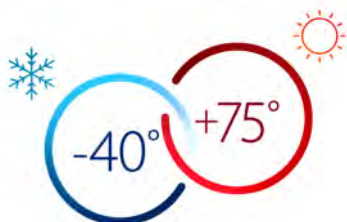

5-PORT GIGABIT INDUSTRIAL SWITCH D-LINK

5-Port Gigabit Industrial Switch with 4 1000BASE-T ports and 1 SFP port, operating temp up to 75°C, DIN Rail mountable

Code
DIS-100G-5SW



5-PORT GIGABIT INDUSTRIAL POE SWITCH D-LINK

5-Port Gigabit Industrial PoE Switch with 4 1000BASE-T PoE ports and 1 SFP port, operating temp up to 75°C, DIN Rail mountable

Code
DIS-100G-5PSW



POWER SUPPLY FOR DIS-SERIES 75W

Power Supply for DIS-Series Industrial Switches, output 48-55V DC 75W, operating temp up to 70°C

OUTPUT 48-55V DC 75W

Power	Code
75W	DIS-N75-48



OUTPUT 48-55V DC 240W

Power	Code
240W	DIS-N240-48



OUTPUT 48-55V DC 480W

Power	Code
480W	DIS-N480-48

8-PORT GIGABIT INDUSTRIAL SWITCH D-LINK

8-Port Gigabit Industrial Switch with 8 1000BASE-T ports, operating temp up to 75°C, DIN Rail mountable

Code
DIS-100G-8W



8-PORT GIGABIT INDUSTRIAL SWITCH D-LINK

8-Port Gigabit Industrial Switch with 6 1000BASE-T ports and 2 SFP ports, operating temp up to 75°C, DIN Rail mountable

Code
DIS-100G-8SW



POWER SUPPLY FOR DIS-200G-12PSW D-LINK

240Vac power lead included. Out 4-pin DIN power socket. Operating temp up to 60 °C. 54Vdc 180 Watts power Suits DIS-200G-12PSW.

Code
DIS-PWR180AC



12-PORT GIGABIT INDUSTRIAL MANAGED POE

12-Port Gigabit Industrial Smart Managed PoE Switch with 10 1000BASE-T (8 PoE+) ports and 2 SFP ports, operating temp up to 75°C, DIN Rail mountable

Code
DIS-200G-12PSW





PoE Injectors

PoE INJECTOR TP-LINK

15.4W POWER

Up to 15.4W of PoE power.
Complies with IEEE 802.3af
Powers up to 100 metres
Throughput 100Mbps data
Includes 48V power pack.



Power	Code
15.4W	TL-POE150S

GIGABIT POE+ INJECTOR - EDIMAX PRO

IEEE 802.3at COMPLIANT

Up to 30W of PoE power.
Complies with IEEE 802.3af/at
Delivers power and data to
PoE devices up to 100 metres
over a single Ethernet cable.
Supports 1000Mbps.



Power	Code
30W	GP101IT

PoE INJECTOR LEVEL1

SINGLE PORT POWER

15.4W or 30W of PoE power.
IEEE 802.3af or Legacy PoE
Auto detect and protected.



PoE INJECTOR 100MB

Power	Code
15.4W	POI-2002
30W	POI-3004

PoE INJECTOR GIGA BIT

Power	Code
15.4W	POI-2001
30W	POI-3000

GIGABIT POE+ INJECTOR 60W - LEVEL1

IEEE 802.3at COMPLIANT

Up to 60W of PoE power.
Complies with IEEE 802.3af/at
Delivers power and data to PoE
devices up to 100 metres over an
Ethernet cable.
Supports 1000Mbps.
Suits remote power for PTZ IP
cameras, lighting, digital signage, etc.



Power	Code
60W	POI-5001

POE INJECTOR - TYCON POWER

High reliability solution for Power over Ethernet voltage from a 12 or 24V battery system (Vin 9 to 36Vdc). They have an integrated POE injector to apply regulated voltage to the CAT5/6 Ethernet cable. They have one common (-) and two (+) inputs for connecting 2 power sources, such as a primary with a backup power source.

PoE	Power	Speed	Code
24Vdc	19W	Fast	TP-DCDC-1224
24Vdc	19W	Gigabit	TP-DCDC-1224G
48Vdc	24W	Gigabit	TP-DCDC-1248G



PoE INJECTOR HIGH POWER LEVEL1

SINGLE PORT 40W POWER

Up to 56W of PoE power.
Complies with IEEE
802.3af PoE
Auto detect and protected.
Supports 100Mbps input
& output.



Power	Code
56W	POI-4000

PoE SWITCH 12 PORT LEVEL1

UP TO 30W POWER EACH PORT

Total PoE power budget: 375W, up to 30W per port
Supports IEEE 802.3af or Legacy PoE
Protection OVP/OCF

Power	Code
375W	POH-1260



INDUSTRIAL GIGABIT POE+ INJECTOR - LEVEL1

30 Watt, high power, single port rugged
industrial POE Injector. Equipped with our high
efficiency ColdDesign technology to provide
30 Watts power to your security equipment.
Accepts input voltage from 48~56 Vdc.

Power	Code
36W	IGP-0101

12V-56VDC INPUT

Power	Code
36W	IGP-0102



3-PORT GIGABIT PoE PSE / PD & SFP SWITCH

SUPPORTS 802.3AT POE+

- 1000Mbps full-duplex, 10/100Mbps full/half-duplex, auto-negotiation, auto-MDI/MDIX
- Provides DIN-rail, wall or desktop mounting
- IP30 metal case
- 6KV surge protection level on each port
- ESD and surge protection

RJ45	SFP	Code
1x 1000M PSE, 1x SFP		IGP-0310
1x 1000M PD		



PoE ADAPTORS - UBIQUITI

- Provides Earth Grounding and Surge Protection
- Helps Protect Against ESD Events
- Powers Ubiquiti® PoE Devices



PoE	Power	Code
24Vdc	7W	POE-24-7W
24Vdc	12W	POE-24-12W
24Vdc	12W	POE-24-12W-G
24Vdc	12W	POE-24-12W-G-WH
24Vdc	24W	POE-24-24W
24Vdc	24W	POE-24-24W-G
48Vdc	24W	POE-48-24W
48Vdc	24W	POE-48-24W-G
50Vdc	60W	POE-50-60W
54Vdc	80W	POE-54V-80W



OPTIONAL WALL BRACKET

Suits: POE-24

Code
POE-WM





PoE Splitters

PoE RECEIVER TP-LINK

5V/9V/12Vdc + ETHERNET
Extracts power from PoE line.
Switch 5V(2A), 9V(1A) or 12V(1A)
Available via 2.1mm DC Socket
Outputs Fast Ethernet 100Mbps
Complies with IEEE 802.3af
REQUIRES PoE INJECTOR

Power	Code
15.4W	TL-POE10R



PoE SPLITTER - LEVEL1

100M DATA OUTPUT
Power from PoE up to 15.4W
5V/9V/12Vdc power output
IEEE 802.3af 100BASE-TX
Direct to device solution.
Includes DC plug kit.

Power	Code
12W	POS-1002



1000M DATA OUTPUT
Power from PoE up to 25W
5V/9V/12Vdc power output
IEEE 802.3af 1000BASE-TX
Direct to device solution.
Includes DC plug kit.

Power	Code
25W	POS-3000

GIGABIT POE+ SPLITTER

ADJUSTABLE POWER OUTPUT TO SUIT DIFFERENT EQUIPMENT

Splits a PoE connection into separate power and Gigabit data connections.
Adjustable slide switch for either 5V/2A, 9V/2A or 12V/2A DC output power.
Available via 1.35mm or 2.1mm DC Socket.
Supports IEEE 802.11af/at & Gigabit data output.



Code
GP-101ST

PoE INJECTOR AND SPLITTER KIT TP-LINK

SENDER-RECEIVER PAIR

Switch between 5V, 9V or 12Vdc
Send power up to 100 Metres
Includes 48V 500mA power pack
Transmits via 100Mbps ethernet

Power	Code
15.4W	TL-POE200



PoE Extenders

PoE REPEATER LEVEL1

PoE REPEATER 1 PORT OUTPUT

This PoE repeater is used to extend PoE connection for another 100 metres. It has 1 built-in PoE ports to forward power to remote devices. This PoE repeater receives all power from the Power Sending Equipment (PSE), for example, a PoE switch. so it does not need an external power adaptor, making it an ideal component for system integrators looking to increase the distance of the attached devices. Compatible with IEEE 802.3af.

Code
POR-0100



PoE REPEATER LEVEL1

PoE REPEATER 2 PORT OUTPUT

This PoE repeater is used to extend PoE connection for another 100 metres. It has 2 built-in PoE ports to forward power to remote devices. This PoE repeater receives all power from the Power Sending Equipment (PSE), for example, a PoE switch. so it does not need an external power adaptor, making it an ideal component for system integrators looking to increase the distance of the attached devices. Compatible with IEEE 802.3af.

Code
POR-0102



GIGABIT POE+ EXTENDER

GP-101ET PoE+ extender is the perfect accessory for increasing your network connection by up to 100 metres more. The 1-Port Gigabit PoE+ extender with plug and play installation can extend your network for a PD (Powered Device) such as WLAN access points, network cameras, IP phones and others, with Gigabit high-speed for greater deployment flexibility.

Code
GP-101ET



PoE REPEATER OUTDOOR LEVEL1

EXTENDS BEYOND 100 METRES

No power required for this device.
Extends existing PoE further.
Weather proof housing IP66.

1 PORT

Code
POR-1100





□ USB Ethernet Adaptors

USB ETHERNET ADAPTOR - LEVEL1

Connect your computer to an ethernet wired network with this USB adaptor. Plug and play. Windows & IOS.

USB 2.0 TO NETWORK 100MBPS

Code
USB-0301



USB 3.0 TO NETWORK 1GBPS

Code
USB-0401



USB ETHERNET ADAPTOR TP-LINK

USB to Ethernet network adaptor. RJ45 wired network connectivity to your PC, ultrabook or Macbook®.

USB 2.0 TO NETWORK 100MBPS

Code
TL-UE200



USB 3.0 TO NETWORK 1GBPS

Code
TL-UE300



USB ETHERNET ADAPTOR - EDIMAX

Linux, Windows, MacOSX compatible. Add ethernet to a USB-A port computer. Edimax industry standard reliability.

USB 2.0 TO NETWORK 100MBPS

Code
EU-4208



USB 3.0 TO NETWORK 1GBPS

Code
EU-4306



USB-C TO ETHERNET ADAPTOR - PROLINK

This fast external network adaptor allows devices with USB Type-C port such as Macbook to connect to your wired LAN network at up to 100Mbps. It features a durable aluminium shell for fast heat dissipation. 0.15M long cable.

Code
WG405



USB TYPE-C TO ETHERNET GIGABIT - LEVEL1

USB 3.1 Type C to Gigabit network adaptor. Suits notebook, ultrabook or Macbook® with USB Type-C port to access 1000M Ethernet connection.

Code
USB-0402



USB-C TO ETHERNET - SIMPLECOM

Simplecom SuperSpeed USB-C to Gigabit Ethernet Network Adaptor Aluminium

Code
SNU313



USB-C TO 2.5G ETHERNET ADAPTOR - EDIMAX

USB-C TO NETWORK 2.5GBPS

Lightning-Fast 2.5Gbps Wired Connection.

Code
EU-4307V2



3 PORTS USB 2.0 HUB WITH ETHERNET - PROLINK

This 100M Ethernet adaptor includes 3x USB 2.0 ports. It enables your ultrabook or Macbook® to access wired ethernet connection and also connect USB computer peripherals such as keyboard, mouse or USB stick. Plug & play.

Code
MP300



USB 3.0 TO HUB & ETHERNET ADAPTOR TP-LINK

USB 3.0 to Gigabit Ethernet network adaptor with 3-Port USB 3.0 Hub, 1 USB 3.0 connector, 1 Gigabit Ethernet port, 3 USB 3.0 ports

Code
TL-UE330



USB 3.0 TO HUB & ETHERNET - SIMPLECOM

USB 3.0 TO GIGABIT

Simplecom Aluminium 3 Port SuperSpeed USB HUB with Gigabit Ethernet Adaptor

Code
SCHN420



USB-C TO HUB & ETHERNET - SIMPLECOM

USB 3.0 GIGABIT

Simplecom Aluminium USB Type C to 3 Port USB 3.0 Hub with Gigabit Ethernet Adaptor

Code
SCHN411



USB-C TO HUB & GIGABIT ETHERNET - PROLINK

2x USB 3.0-A / GIGABIT ETHERNET / USB TYPE-C

USB Type-C hub 5GBPS. 2x USB3.0 ports, wired LAN network gigabit Ethernet port. Charge your device through the USB Type-C pass through port. Aluminium case.

Code
MP433GR



USB-C MULTIMEDIA ADAPTOR

USB 3 / ETHERNET / HDMI / TYPE-C

- USB-C Hub with power through
- Includes Superspeed USB-3.0
- RJ-45 Gigabit LAN 1000Mbps
- HDMI full UHD 4K@30Hz

Code
CA3109



12-IN-1 MULTIPOINT USB-C DOCKING STATION

INCLUDES DUAL HDMI & VGA VIDEO OUTPUTS

USB-A 5Gbps x4 Ports
USB-C 100W PD Port
SD/Micro-SD Card slot
Single HDMI 4K@30Hz
Dual HDMI 1080p@60Hz
plus VGA, triple MST
Gigabit Ethernet

Code
UCHN612





WiFi USB Adaptors

WIFI NANO USB ADAPTOR 150M - SIMPLECOM

Ultra-compact size USB WiFi wireless adaptor less than 1cm. Supports Wi-Fi 4 802.11n speed up to 150 Mbps.

WiFi	Code
N150	SNW102

Simplecom



WIFI USB ADAPTOR N300 - MERCUSYS

300Mbps 2.4GHz WiFi. Windows PnP.

WiFi	Code
N300	TL-MW300UM

MERCUSYS



WIFI USB DONGLES 300M TP-LINK

EXCELLENT 2.4GHZ PERFORMANCE

300Mbps Wireless N USB adaptor, Compact size, 2.4GHz, 802.11b/g/n, direct to USB2.0 input Inbuilt antenna

Type	Code
Nano Dongle	TL-WN725N
Hi-Gain Dongle	TL-WN821N
Regular Dongle	TL-WN823N



WIFI USB ADAPTOR 300M TP-LINK

DUAL ANTENNA

Dual antenna for improved reception with MIMO performance. 1.5M USB Lead for desktop positioning. Win8.1 PnP.

Speed	Code
300Mbps	TL-WN822N



WIFI USB ADAPTOR 300M HIGH POWER TP-LINK

High power wireless adaptor with extra powerful wireless capability which offers up to 8 times the range of conventional adaptors and excellent penetrability. 1.5M USB Lead. Detachable 5dB RP-SMA Antenna/s.

Speed	Code
300Mbps	TL-WN8200ND



WIFI USB ADAPTOR AC600 DUAL BAND TP-LINK

AC600 Dual Band Wireless USB Adaptor, MediaTek, 1T1R, 433Mbps at 5GHz + 150Mbps at 2.4GHz, 802.11ac/a/b/g/n, USB 2.0, 1 internal antenna

Type	Code
Regular Dongle	TL-ARCHERT2U

Type	Code
Nano Dongle	ARCHERT2UNANO



WIFI USB DONGLE AC1200 DUAL BAND - EDIMAX

AC1200 Gain Wi-Fi Dual Band USB adaptor, 300Mbps at 2.4GHz and 867Mbps at 5GHz, USB3.0 adaptor, foldable external antenna. Compatible with Windows 7/8/8.1/10, Mac OS and Linux.

Speed	Code
AC1200	EW-7822UAC



WIFI & BLUETOOTH USB ADAPTOR AC600 EDIMAX

2-in-1 combo usb adaptor with Bluetooth 4.0 Plus dual-band Wi-Fi 150Mbps (2.4GHz) and 433Mbps (5GHz).

Speed	Code
AC600	EW-7611UCB



WIFI USB ADAPTOR AC600 HIGH GAIN - TP-LINK

AC600 High Gain Wi-Fi Dual Band 433Mbps at 5GHz + 200Mbps at 2.4GHz, USB 2.0, high gain antenna

Speed	Code
600Mbps	TL-ARCHERT2UPLUS



WIFI USB ADAPTOR AC1300

AC1300 Dual Band Wireless USB Adaptor, includes 2 External High Gain Antennas, 867Mbps at 5GHz + 400Mbps at 2.4GHz, 802.11ac/a/b/g/n/ac, USB 3.0

WiFi	Code
AC1300	TL-ARCHERT3UPLUS

WIFI USB ADAPTOR AC650 HIGH GAIN MERCUSYS

5dBi EXTERNAL HIGH GAIN ANTENNA

AC650 Dual Band Wireless USB Adaptor 5dBi External High Gain Antenna, 433Mbps at 5GHz + 200Mbps at 2.4GHz.

WiFi	Code
AC650	MU6H

MERCUSYS



WIFI USB ADAPTOR AC1200 DUAL BAND TP-LINK

ULTRA-FAST 802.11AC USB WIRELESS ADAPTOR

AC1200 Dual Band Wireless USB Adaptor, Realtek, 2T2R, 867Mbps at 5GHz + 300Mbps at 2.4GHz, 802.11ac/a/b/g/n, USB 3.0, 2 internal antennas

Speed	Code
1200Mbps	TL-ARCHERT4U



WIFI USB ADAPTOR AC1300 MU-MIMO - TP-LINK

AC1300 Mini Wireless MU-MIMO USB Adaptor Mini Size, 867Mbps at 5GHz + 400Mbps at 2.4GHz, USB 3.0

Speed	Code
1300Mbps	TL-ARCHERT3U



WIFI USB ADAPTOR AC1900 HIGH GAIN - TP-LINK

AC1900 Dual Band High Gain Wireless USB Adaptor, Realtek, 3T4R, 1300Mbps at 5GHz + 600Mbps at 2.4GHz, 802.11ac/a/b/g/n, USB 3.0, External Antenna

Speed	Code
1900Mbps	TL-ARCHERT9UH





Bluetooth USB

USB BLUETOOTH ADAPTOR DONGLE

Receives Bluetooth® for enabled devices.
Efficient power use EDR of 3.0Mbps USB
PnP Windows™ / MacOS compatible

Brand.	Ver.	Type	Code
Generic	4.0	Round	USB121
Generic	5.0	Square	USB119
Generic	5.0	Round	USB226
TP-Link	4.0	Square	TL-UB400
TP-Link	5.0	Square	TL-UB500
Simplecom	5.1	A2DP	SNB410



Network PCI

PCI & PCIe ETHERNET RJ45 CARDS

PC Slot	Brand.	Speed	Code
PCI	Realtek	100M	PCI101
PCI	LevelOne	Gigabit	GNC-0105T
PCIe	LevelOne	Gigabit	GNC-0112
PCIe	TP-Link	Gigabit	TG-3468
PCIe	Edimax	Gigabit	EN-9260TX-E
PCIe	TP-Link	10 Gigabit	TL-TX401

PCI / PCI Express cards with fast, gigabit or 10 gigabit ethernet port.

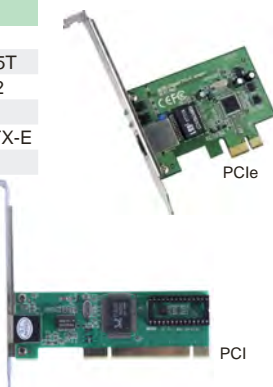

WIFI PCIE CARD WIRELESS N 150M TP-LINK

150Mbps Wireless N PCI Express Adaptor, Qualcomm, 2.4GHz, 802.11b/g/n, 1 detachable antenna

Code
TL-WN781ND



WIFI PCIE CARD WIRELESS N 300M TP-LINK

300Mbps Wireless N PCI Express Adaptor, Qualcomm, 2.4GHz, 802.11b/g/n, 2 detachable antennas. Supported Windows 10/8.1/8/7 OS, Linux Kernel 3.11 ~ 4.3.15

Code
TL-WN881ND



WIFI PCIE CARD AC600 TP-LINK

Dual band WiFi PCIe adaptor card 433Mbps 5GHz + 200Mbps 2.4GHz Single antenna. MU-MIMO Supported. Archer T2E TP-Link

WiFi Code
AC600 TL-ARCHERT2E



WIFI PCIE CARD AC1200 DUAL BAND TP-LINK

AC1200 Wi-Fi PCI Express Adaptor, 867Mbps at 5GHz + 300Mbps at 2.4GHz, Beamforming

Code
ARCHERT4E



WIFI PCIE CARD AC1300 DUAL BAND - TP-LINK

AC1300 Dual Band Wireless PCI Express Adaptor, Broadcom, 2T2R, 867Mbps at 5GHz + 400Mbps at 2.4GHz, 802.11ac/a/b/g/n, 2 detachable antennas.

Code
TL-ARCHERT6E



WIFI PCIE CARD AC1200 & BLUETOOTH - TP-LINK

TP-LINK DUAL BAND + BLUETOOTH WIRELESS

Dual band WiFi PCIe adaptor card 867Mbps 5GHz + 300Mbps 2.4GHz Supports Bluetooth V4.2

WiFi Code
AC1200 TL-ARCHERT5E



WIFI PCIE CARD WIFI 6 AX3000 WITH BLUETOOTH

Wi-Fi 6 compatible PCI-e Wireless network adaptor card 802.11ax wireless connection at 2402Mbps (5GHz) and 574Mbps (2.4GHz). Also supports Bluetooth 5.0

WiFi Code
AX3000 TL-ARCHERTX50E
AX3000 TL-ARCHERTX3000E





□ Network Extenders

□ Powerline Ethernet Extenders

POWERLINE TP-LINK

Powerline products turn the electrical wiring of a home into network cables and transmit signals to every room. You can form a Powerline network potentially anywhere there are power outlets, eliminating the need for expensive and complicated Ethernet cables. To form a basic Powerline network, you need two or more Powerline devices to create a stable and unified network throughout your house.



AV600 POWERLINE KIT TP-LINK

AC SOCKETS ARE FILTERED

AV600 Powerline Adaptor with AC Pass Through Starter Kit, 500Mbps Powerline Data Rate, 1x Fast Ethernet port, HomePlug AV, Green Powerline, Plug and Play, Twin Pack

Code
TL-PA4010PKIT



AV600 POWERLINE KIT WITH WIFI TP-LINK

CREATE A NEW WIFI HOT-SPOT

Up to 600Mbps high speed data transmission over your home's existing electrical wiring. Also extending 300Mbps wireless connections to previously hard-to-reach areas of your home and office. Two Ethernet ports. Wi-Fi Clone Button simplifies your a secure configuration.

Code
TL-WPA4220KT



AV2000 POWERLINE KIT TP-LINK

Gigabit Passthrough Powerline Kit. 2000Mbps Powerline Data Rate. 2x2 MIMO. 2 Output Gigabit Ethernet ports. Plug and Play. Twin Pack.

Code
TL-PA9020P-KIT



AV1300 POWERLINE KIT WITH HUB TP-LINK

3 OUTPUT GIGABIT PORT

AV1300 Passthrough Powerline KIT, Qualcomm, 3 Gigabit Ports, 1300Mbps Powerline, 2*2 MIMO, HomePlug AV2, New PLC Utility, Twin Pack.

Code
TL-PA8033PKIT



AV1300 AV2 POWERLINE KIT WITH WIFI TP-LINK

ONEMESH COMPATIBLE

HomePlug AV2 ultra-fast 1300Mbps Sender to Receiver 3x Gigabit ports and AC1200 Wi-Fi 2X2 MIMO TP-PLC Utility to manage security. TL-PA8010P and TL-WPA8631P Kit has both units.

Code
TL-WPA8631PKIT



□ Wi-Fi Range Extenders

AC750 WIFI EXTENDER D-LINK

EXTEND YOUR WI-FI AND ELIMINATE DEAD ZONES

Extend your home wireless coverage and enjoy wireless connection speeds of up to 750 Mbps with the latest Wireless AC technology.

WiFi Code
AC750 DAP-1530



AC1200 MESH WI-FI RANGE EXTENDER

Extend an existing wireless network and rid your home of pesky Wi-Fi dead zones once and for all. It supports Dual-band 802.11ac wireless with speeds of up to 1200Mbps, that is 300Mbps on the 2.4GHz band and 900Mbps on the 5GHz band. Pair the DAP-1610 with a compatible D-Link Wi-Fi Mesh Router to create a seamless whole-home Network built on industry-standard Mesh technology.

WiFi Code
AC1200 DAP-1610



AC2000 WIFI EXTENDER D-LINK

Increase the coverage of your home Wireless network with an AC2000 Wi-Fi Range Extender. Dual-band technology helps reduce interference. Pair the Wi-Fi Range Extender with an EXO router and enjoy radical Wi-Fi Mesh technology to eliminate any dead zone. Alternatively, use the built-in Gigabit Ethernet port and your home's existing wired Ethernet cabling to extend wireless coverage without worrying about signal strength.

WiFi Code
AC2000 DAP-1820



AC1200 WIFI EXTENDER D-LINK

Increase the coverage of your home Wireless network with an AC1200 Wi-Fi Range Extender. Dual-band technology helps reduce interference. Pair the Wi-Fi Range Extender with an EXO router and enjoy radical Wi-Fi Mesh technology to eliminate any dead zone. Alternatively, use the built-in Gigabit Ethernet port and your home's existing wired Ethernet cabling to extend wireless coverage without worrying about signal strength.

WiFi Code
AC1200 DAP-1620





WIFI UNIVERSAL & ONEMESH COMPATIBLE

TP-LINK WIFI EXTENDERS ARE ALL UNIVERSAL WIFI

OneMesh™ is proprietary to TP-Link to intelligently connect mobile devices to your router or extenders, whichever provides the best connection. The OneMesh™ router and extenders share a single Wi-Fi name so you stay connected to your network in every room.



AC750 DUAL BAND WIFI EXTENDER TP-LINK

ONEMESH COMPATIBLE

AC750 Wi-Fi Range Extender, Wall Plugged, 2 external antennas, 1 10/100Mbps Port, 433Mbps at 5GHz + 300Mbps at 2.4GHz, Range Extender/AP mode, WPS, Intelligent Signal Light, Access Control, Power Schedule, LED Control, Tether App

Speed	Code
750Mbps	TL-RE205



300M WIFI RANGE EXTENDER TP-LINK

2.4GHZ ACCESS POINT OR EXTENDER

Simply plug into an AC socket to receive and boost your Wi-Fi to extend, or connect Ethernet via RJ45 input to provide a Wi-Fi access point. Signal reception strength indicator for easy location.

Speed	Code
300Mbps	TL-WA850RE



AC2600 DUAL BAND WIFI EXTENDER TP-LINK

INCLUDES 1x GIGABIT PORT FOR FAST RELIABLE CONNECTION

AC2600 Wi-Fi Range Extender, Wall Plugged, 1733Mbps at 5GHz + 800Mbps at 2.4GHz, 802.11ac/a/b/g/n, 1 Gigabit Port, Range Extender button, LED on/off button, Power on/off button, 4 fixed antennas, Range Extender/AP mode, 4x4 MU-MIMO, Beamforming, Intelligent Signal Light, Access Control, LED control, Tether App

Speed	Code
2600Mbps	TL-RE650

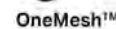

AC1200 MESH WIFI EXTENDER TP-LINK

MESH WITH ANY WIFI ROUTER

AC1200 Mesh Wi-Fi range extender, connects to your router wirelessly, strengthening and expanding its signal into areas it can't reach on its own, achieving speeds of 300Mbps on the 2.4GHz band and 867Mbps on the 5GHz band. Compatible with 802.11ac/a/b/g/n, 2 internal antennas. Features Smart Roaming, OneMesh™ compatible, manage the whole unified network all in one Tether app.

Speed	Code
1200Mbps	RE300



WIFI 6 RANGE EXTENDER AX1500 - TP-LINK

SUPPORTS ACCESS POINT MODE / EXPAND WIFI COVERAGE



AX1500 Wi-Fi Range Extender, Wall Plugged, 2 external antennas, 1 1000Mbps Port, 1200Mbps at 5GHz + 300Mbps at 2.4GHz, Range Extender/AP mode, WPS, Intelligent Signal Light, Access Control, Power Schedule, LED Control, Tether App

WiFi	Code
AX1500	TL-RE505X



AC1750 DUAL BAND WIFI EXTENDER TP-LINK

INCLUDES 1x GIGABIT PORT FOR FAST RELIABLE CONNECTION

AC1750 Dual Band Wireless Wall Plugged Range Extender, Qualcomm, 1300Mbps at 5GHz + 450Mbps at 2.4GHz, 802.11ac/a/b/g/n, 1 10/100/1000M LAN, Range Extender button, LED on/off button, power on/off button, Range extender mode, 3 fixed antennas

Speed	Code
AC1750	TL-RE450



WIFI 6 RANGE EXTENDER AX1800 - TP-LINK

SUPPORTS ACCESS POINT MODE / EXPAND WIFI COVERAGE



AX1800 Wi-Fi Range Extender, Wall Plugged, 2 external antennas, 1 1000Mbps Port, 1200Mbps at 5GHz + 574Mbps at 2.4GHz, Range Extender/AP mode, WPS, Intelligent Signal Light, Access Control, Power Schedule, LED Control, Tether App

WiFi	Code
AX1800	TL-RE605X

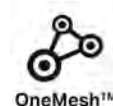



Wireless Access Points

WIFI EXTENDER / ACCESS POINT 300M - EDIMAX

Smart Wi-Fi extender which plugs directly into an electrical outlet. Extend the signal coverage of your Wi-Fi network, bridge a network or create an access point. Smart iQ Setup, Dual-band wireless speeds up to 300Mbps on 2.4GHz + 867Mbps on 5GHz.

Speed Code

AC1200 EW-7478AC **DISCONTINUED**



WIFI ACCESS POINT AC1200 WITH USB PORT

WITH VPN ACCESS POINT, RANGE EXTENDER, WI-FI BRIDGE & WISP

Dual band WiFi router provides simultaneous 300Mbps at 2.4GHz and 867Mbps at 5GHz. USB for sharing your data storage, printer and FTP server over the network. Multi-SSID, VLAN, access point, range extender, Wi-Fi router, Wi-Fi bridge or WISP.

EDIMAX

Speed Code

AC1200 EW-7478APC



AC1200 WIFI EXTENDER D-LINK

DUAL-BAND POWERZONE READY

Supports range extender and access point mode. High-speed AC1200 wireless connectivity to devices. D-Link PowerZone ready, create a mesh network with a PowerZone router with one Wi-Fi network name (SSID) throughout your home. Integrated signal strength LEDs for optimal placement of your range extender.

WiFi Code

AC1200 DAP-1620



ACCESS POINT POE AC1200 OUTDOOR D-LINK

DUAL-BAND WAVE 2 D-LINK

- 802.11ac Wave 2 wireless technology
- Concurrent 2.4GHz and 5GHz Dual-Band
- Weather Proof outdoor design (IP68 rated)
- Supports standard IEEE 802.3af PoE
- High power 26dBm design
- Advanced features for business applications

WiFi Code

AC1200 DAP-3666

D-Link
Building Networks For People



ACCESS POINT AC1200 WAVE 2 PoE D-LINK

CONCURRENT DUAL-BAND WAVE 2

Wall-plate design. Gigabit Ethernet with RJ11 passthrough sockets. Wave Concurrent 2.4GHz and 5GHz Dual Band. PoE support. MU-MIMO, Airtime Fairness and Band Steering technologies. Captive Portal with industry-standard authentication. Multiple operating modes.

Speed Code

AC1200 DAP-2620



ACCESS POINT AC1200 WAVE 2 PoE D-LINK

NUCLIAS CONNECT VERSION

AC1200 Wave 2 Wall-Plated Access Point, delivering simultaneous dual-band 2x2 MIMO technology to small, medium, and enterprise networks. Powerful management with Nucleus Connect. Three LAN Ports expansive backhaul eliminating bottlenecks. PoE in/out. Same size as a standard wall plate.

Speed Code

AC1200 DAP-2622

nucleus D-Link
connect Building Networks For People



ACCESS POINT AC1300 WAVE 2 PoE D-LINK

CONCURRENT DUAL-BAND WAVE 2

Wireless AC1750 Wave 2 Concurrent Dual-Band PoE Access Point. Access Point, Wireless Distribution System (WDS), a WDS with Access Point, and Wireless Client. MU-MIMO Airtime Fairness and Band Steering technologies 400Mbps(2.4GHz), 900Mbps(5GHz) High power 23dBm indoor ceiling/wall mount

Speed Code

AC1300 DAP-2610

nucleus D-Link
connect Building Networks For People



ACCESS POINT AC1750 WAVE 2 PoE D-LINK

CONCURRENT DUAL-BAND WAVE 2

Wireless AC1750 Wave 2 Concurrent Dual-Band PoE Access Point. Access Point, Wireless Distribution System (WDS), a WDS with Access Point, and Wireless Client. MU-MIMO Airtime Fairness and Band Steering technologies 450Mbps(2.4GHz), 1300Mbps(5GHz) High power 26dBm indoor ceiling/wall mount

Speed Code

AC1750 DAP-2680

nucleus D-Link
connect Building Networks For People



AIRCUBE WIFI ACCESS POINT UBIQUITI

With a compact design and integrated 24V PoE passthrough, airCube ISP is a low-cost home Wi-Fi access point made to interoperate with airMAX CPE devices, with remote management by UISP.

Speed Code
300M ACB-ISP

Speed Code
AC1200 ACB-AC



WIFI ACCESS POINTS - TP-LINK

INCLUDES PoE POWER INJECTOR

Wireless Access Point, 2.4GHz/5GHz, Includes passive power over Ethernet Injector, Supports Access Point, Multi-SSID, Client, Range Extender mode. Includes fixed Omni-directional antennas (2/3/4x).

WiFi Code

N300 TL-WA801N
N450 TL-WA901N
AC1200 TL-WA1201





TP-Link Deco Mesh WiFi

DECO M5 MESH WIFI ROUTERS AC1300 - TP-LINK

DUAL-BAND 450M & 867M

Seamless whole-home Wi-Fi roaming coverage with advanced Deco Mesh Technology for over 100 devices. Three-pack for an area of up to 510 metres, two-pack up to 350 metres. Simply add more Decos for more coverage, up to ten units. HomeCare App provides Parental Controls, built-in Antivirus(3Y) and Quality of Service (QoS) with step-by-step easy setup. Requires modem for internet.

Pack of	Speed	Code
2	1300Mbps	DECOM5-2
3	1300Mbps	DECOM5-3



DECO M9+ MESH WIFI IoT AC2200 - TP-LINK

TRI-BAND + IoT ZIGBEE & BLUETOOTH

AC2200 Whole-Home Tri-Band Mesh Wi-Fi Unit, IoT Hub(Bluetooth 4.2, ZigBee), 867Mbps at 5GHz and 867Mbps Backhaul, 400Mbps at 2.4GHz, 2 Gigabit Ports, 1 USB 2.0 Port, 8 antennas, 256QAM, MU-MIMO, Beamforming, HomeCare(Parental Controls, Built-in Antivirus, QoS), Access Point Mode, IPv6 Ready, Assisted Setup, Deco App, Bluetooth Onboarding, Cloud Support.

QTY	WiFi	Code
1-pack	AC2200	DECOM9PLUS
2-pack	AC2200	DECOM9PLUS-2
3-pack	AC2200	DECOM9PLUS-3



DECO X90 WIFI 6 MESH ROUTER AX6600 TP-LINK

TRI-BAND WIFI HE160

Tri-Band WiFi Boosts overall speeds up to an incredible 6600 Mbps. AI-Driven Mesh. Stronger backhaul to boost coverage and improve wireless connections. HomeShield: Keeps your home network safe with cutting-edge features for network and IoT protection. Setup Made Easier Than Ever: The Deco app walks you through setup step-by-step

QTY	WiFi	Code
1-pack	AX6600	DECOX90-1
2-pack	AX6600	DECOX90-2



DECO X68 WIFI 6 MESH ROUTER AX3600 TP-LINK

TRI-BAND WIFI 2.4GHZ & 2X 5GHZ

Tri-Band WiFi adds an extra 5GHz channel for extra speed bandwidth. AI-Driven Mesh. Stronger backhaul to boost coverage and improve wireless connections. HomeShield: Keeps your home network safe with cutting-edge features for network and IoT protection. Setup Made Easier Than Ever: The Deco app walks you through setup step-by-step

QTY	WiFi	Code
1-pack	AX3600	DECOX68-1
2-pack	AX3600	DECOX68-2
3-pack	AX3600	DECOX68-3



DECO X60 MESH WIFI 6 ROUTER AX3000 TP-LINK

DUAL-BAND 2.4GHZ[574M] & 5GHZ[2400M]

Seamless whole-home Wi-Fi roaming coverage with OFDMA and MU-MIMO Technology for even more devices with ultra-low lag and improved reception using WiFi 6. Each unit covers 260 m². HomeCare App provides Parental Controls, Antivirus(3Y) and QoS, all with very easy setup. Improved security with WEP3 encryption. Requires modem for internet.

QTY	WiFi	Code
2-pack	AX3000	DECOX60-2
3-pack	AX3000	DECOX60-3



DECO X20 MESH WIFI 6 ROUTER AX1800 TP-LINK

DUAL-BAND 2.4GHZ[574M] & 5GHZ[1200M]

Seamless whole-home Wi-Fi roaming coverage with OFDMA and MU-MIMO Technology for even more devices with ultra-low lag and improved reception using WiFi 6. Each unit covers 260 m². HomeCare App provides Parental Controls, Antivirus(3Y) and QoS, all with very easy setup. Improved security with WEP3 encryption. Requires modem for internet.

QTY	WiFi	Code
1-pack	AX1800	DECOX20-1
2-pack	AX1800	DECOX20-2
3-pack	AX1800	DECOX20-3



DECO M4 MESH WIFI ROUTER AC1200 - TP-LINK

DUAL-BAND 2.4GHZ[300M] & 5GHZ[867M]

Seamless whole-home Wi-Fi dead-zone killer with advanced Deco Mesh Technology. Each unit covers 180 m². Compatible with all Decos for more coverage. HomeCare App provides Parental Controls, built-in Antivirus(3Y) and QoS with easy setup. 190mm tall. Ethernet ports 2x 1Gbps.

QTY	WiFi	Code
2-pack	AC1200	DECOM4-2
3-pack	AC1200	DECOM4-3



DECO E4 MESH WIFI ROUTER AC1200 - TP-LINK

DUAL-BAND 2.4GHZ[300M] & 5GHZ[867M]

Seamless whole-home Wi-Fi dead-zone killer with advanced Deco Mesh Technology. Two units cover 260 m² and a Three-pack covers 370 m². HomeCare App provides Parental Controls, built-in Antivirus(3Y) and QoS with easy setup. 190mm tall. Ethernet ports 2x 100Mbps.

QTY	WiFi	Code
2-pack	AC1200	DECOE4-2
3-pack	AC1200	DECOE4-3





Data & Computer

TP-Link Deco Mesh WiFi with Modem

DECO X20 VDSL MODEM MESH ROUTER WIFI 6

TP-LINK GATEWAY WAN/LAN SWITCH

VDSL Modem Router + Mesh WiFi with superior WiFi 6 speeds up to 1.8 Gbps - 1201 Mbps (5 GHz) and 574 Mbps (2.4 GHz) dual-band WiFi 6. Inbuilt 4x Gigabit WAN/LAN Ethernet ports. HomeShield - Real-time IoT and network protection, robust Parental Controls. True Seamless Roaming Mesh WiFi - Walk through your home and stay connected with the fastest possible speeds.



QTY	Mode	WiFi	Code
1-pack	VDSL	AX1800	DECOX20-VDSL
2-pack	VDSL	AX1800	DECOX20-VDSL-2

DECO X20 3G/4G MODEM MESH ROUTER WIFI 6

TP-LINK WAN/LAN TO 3G/4G FAILOVER

Inbuilt modem for 3G/4G broadband. WAN/LAN input (requires DSL Modem). Gigabit ethernet 3 port CAT6 switch. WiFi 6 Dual-band 1200Mbps/574Mbps. Flexible internet access with superior WiFi coverage with excellent stability and fail-over to prevent data loss. HomeShield included for real-time network protection, IoT, Parental controls, reports, QoS, etc. Expandable Integrates with any Deco mesh units.



Mode	WiFi	Code
4G	AX1800	DECOX20-4G

D-Link COVR Mesh Routers

WIFI-6 MESH ROUTER AX1800 - D-LINK

- Wi-Fi 6 technology provides faster speeds, capacity and less network congestion
- Speeds up to 1.8 Gbps (574 + 1200) built for the modern device-dense smart home
- Coverage up to 275m² for single unit, 510m² for 2-unit and 740m² for 3-unit
- 4 Gigabit Ethernet LAN ports for wired
- Offers one unified network experience that auto connects you to the strongest signal
- OFDMA and MU-MIMO technology communicate more data to more devices while simultaneously reducing latency
- BSS colouring helps organise data packets
- Increased battery life of connected devices with Target Wake Time (TWT) technology
- Supports the latest WPA3™ encryption
- Built-in Speedtest® powered by Ookla®
- Voice Control for an even easier home Wi-Fi networking experience

D-Link®
Building Networks For People



QTY	WiFi	LAN	Code
1-pack	AX1800	4x 1000M	COVR-X1870
2-pack	AX1800	4x 1000M	COVR-X1872
3-pack	AX1800	4x 1000M	COVR-X1873

WIFI MESH ROUTER AC1200 - D-LINK

Dual Band Whole Home Mesh Wi-Fi System allows you to expand your COVR mesh network by adding on an extra units. Thanks to revolutionary Smart Roaming technology, the COVR automatically connecting devices to the strongest signal available.

D-Link®
Building Networks For People



- Dual-band Wi-Fi Wave 2 speeds up to 1200Mbps
- Industry Standard Wi-Fi CERTIFIED EasyMesh™ for more flexibility
- Add COVR-1100 units to expand your mesh Wi-Fi network
- Optional wired Ethernet backhaul
- Profile-based Parental Control for setting boundaries online
- Simple set-up with the D-Link Wi-Fi App
- Supports the latest WPA3™ encryption
- Works with the Google Assistant and Alexa

QTY	WiFi	Code
1-pack	AC1200	COVR-1100
2-pack	AC1200	COVR-1102
3-pack	AC1200	COVR-1103



Mercusys Halo Mesh

HALO MESH WIFI ROUTERS - MERCUSYS

Halo works as a unified system to guarantee a strong WiFi signal in every corner of your home, providing an incredibly fast and stable network experience. The Halo system automatically connects your phones or tablets to the fastest node, delivering a truly seamless network experience. No more sudden signal drops or lagging WiFi when you're walking around the house.

H30G AC1300 MESH

AC1300 Whole Home Mesh Wi-Fi System. 1.3Gbps dual band WiFi for 260M²/320M² area coverage eliminating dead zones. Inbuilt two Full Gigabit ports for wired. Up to 100 devices. Easy App control.

QTY	Speed	Code
2-pack	AC1300	HALOH30G-2
3-pack	AC1300	HALOH30G-3



H50G AC1900 MESH

AC1900 Whole Home Mesh Wi-Fi System. 1.9Gbps dual band WiFi for 550M² area coverage eliminating dead zones. Inbuilt three Full Gigabit ports for wired. Up to 100 devices. Easy App control.

QTY	Speed	Code
3-pack	AC1900	HALOH50G-3



MERCUSYS®





TP-Link EAP Software Control Series

OMADA SOFTWARE CONTROLLER TP-LINK

FREE EAP CENTRALISED CONTROL SOFTWARE

- Free and easy. No special training or additional ongoing expenses
- Monitor and manage hundreds of EAPs on single or multiple locations
- Configure and automatically synchronize unified wireless settings to all EAPs in the network
- App and software is free to use, no license fee or extra cost required
- Customisable Guest Authentication with Captive Portal
- Rate Limit and Load Balance ensure the network stability and efficiency
- Access Control and Rogue AP Detection protect the network from threats
- Products can operate independent of Omada software (not required)

OMADA CLOUD CONTROLLER TP-LINK

The Omada Controller TL-OC200 allows network administrators to remotely monitor and manage the entire Omada WIFI networks. It allows statistics monitoring in real-time, view a graphical analysis of network traffic, create a captive portal, upgrade and reboot your system, and easily scale your network to boost your business.

Multi-Site management, Auto backup. Omada App for a convenient management.

Code
TL-OC200



omada

VPN ROUTER - OMADA GIGABIT

Omada Gigabit VPN Router seamlessly integrates into the Omada Software Defined Networking (SDN) platform, this allows for remote and centralised management and intelligent monitoring, anywhere, and anytime. Supports IPSec/PPTP/L2TP VPN over IPSec/SSL protocols. Manages up to 20x LAN-to-LAN IPSec, 16x OpenVPN*, 16x L2TP, and 16x PPTP VPN

Code
TL-ER605



omada

DUAL WAN VERSION

Code
TL-ER6020



WIFI WALL-PLATE ACCESS POINT AC1200

AC1200 Dual Band wireless wall mount AP with 300Mbps at 2.4GHz and 867Mbps at 5GHz. 802.11a/b/g/n/ac compatible. 4x 100M LAN ports (1x uplink, 3x downlink, 1x downlink is compatible with 802.3af/at PoE+). Supports centralised management, MU-load balance, rate limit, captive portal and more. 2x Dual-band antennas. Includes wall mounting.

Speed Code
AC1200 TL-EAP225W



omada

WIFI ACCESS POINT OUTDOOR TP-LINK

300Mbps Wireless N Outdoor Access Point, 300Mbps at 2.4GHz, 1x 100Mbps LAN, Passive PoE, Supports centralised management, Captive portal, Multi-SSID, 5dBi external omni antennas, Pole/Wall Mounting. PoE support. Stand-alone and/or Omada compatible.

TP-LINK 2.4GHZ 300M

Speed Code
300Mbps TL-EAP1100

TP-LINK 2.4GHZ + 5GHZ MU-MIMO

Speed Code
AC1200 TL-EAP2250



omada



tp-link

omada

WIFI CEILING ACCESS POINT AC1200 DUAL BAND

Dual Band wireless ceiling mount access point with 450Mbps at 2.4GHz and 867Mbps at 5GHz. Gigabit LAN PoE and Passive PoE. MU-MIMO. Ceiling/Wall mounting. Stand-alone and/or Omada compatible.

Speed Code
AC1200 TL-EAP225

omada



WIFI CEILING ACCESS POINT TP-LINK

300Mbps Wireless N Ceiling Mount Access Point, Qualcomm, 300Mbps at 2.4GHz, 802.11b/g/n, 1 10/100Mbps LAN. Supports Passive PoE, Centralised management, Captive Portal, Multi-SSID, 2 internal antennas, Ceiling/Wall Mount. Stand-alone and/or Omada compatible.

Speed Code
300Mbps TL-EAP110

omada



WIFI WALL ACCESS POINT PoE TP-LINK

Wireless Wall Mount Access Point, Qualcomm, Dual band 2.4GHz, 5GHz to RJ45 Ethernet 100Mbps LAN. Supports 802.3af PoE, Omada Centralised Management, Captive Portal, Multi-SSID, etc., Ceiling/Wall Mount. Power over Ethernet option. Stand-alone and/or Omada compatible.

300M 2.4GHZ

Speed Code
300Mbps TL-EAP115



AC1750 DUAL BAND

QTY Speed Code
1-pack AC1750 TL-EAP245
5-pack AC1750 EAP245-5



omada

WIFI 6 CEILING ACCESS POINT PoE TP-LINK

Wireless Ceiling Mount Access Point. Dual band 2.4GHz, 5GHz to RJ45 Ethernet 100Mbps LAN. Supports 802.3af PoE, Omada Centralised Management, Captive Portal, Multi-SSID, EAP, etc., Ceiling/Wall Mount. Power over Ethernet version. Stand-alone and/or Omada compatible.

AX1800 DUAL BAND

WiFi Code
AX1800 TL-EAP610

AX1800[HD] HIGH-DENSITY

WiFi Code
AX1800 TL-EAP620HD

AX3600 DUAL BAND

WiFi Code
AX3600 TL-EAP660HD



omada





Wireless Access Points Long Range

WIFI ACCESS POINT PoE 2.4GHZ / 5GHZ TP-LINK

2x2 MIMO DIRECTIONAL 300MBPS

Cost effective solution for outdoor wireless networking applications with centralized management application, it is ideal for point-to-point, point-to-multipoint and outdoor Wi-Fi coverage applications.

Freq.	Gain	Tx.	Code
2.4GHz	9dBi	1/2W 27dBm	TL-CPE210
2.4GHz	13dBi	1W 30dBm	TL-CPE220
5GHz	13dBi	1/4W 23dBm	TL-CPE510



WIFI ACCESS POINT BASE STATION TP-LINK

300MBPS - REQUIRES EXTERNAL ANTENNAS

Cost effective solution for outdoor wireless networking applications with centralized management application, it is ideal for point-to-point, point-to-multipoint and outdoor Wi-Fi coverage applications.

Speed	Freq.	Code
300Mbps	5GHz	TL-WBS510



WIFI ACCESS POINT OUTDOOR PoE LEVEL1

150MBPS WITH N-TYPE CONNECTOR

PoE Ethernet RJ45 Input.
IP55 weather resistant. IEEE
802.11 b/g/n. 150Mbps.

Speed	Code
150Mbps	WAB-6120



5GHZ 23dBi N 300MBPS OUTDOOR CPE

2x2 MIMO 300MBPS MAXstream TDMA UP TO 30KM

Outdoor 5GHz 300Mbps Wireless CPE,
30+ km, IP65 Weather proof, 1 FE
Ports, Passive PoE, support TDMA and
centralised management, AP Router/
WISP Client Router/AP/AP Client/
Repeater/Bridge mode.



Speed	300Mbps	867M
Freq.	5Ghz	5GHz
Gain	23dBi	23dBi
Tx.	27dBm	27dBm
Code	TL-CPE610	TL-CPE710



PtP Ubiquiti Airmax

POINT TO POINT DISH UBIQUITI

SINGLE ACTIVE DISH 5GHz

5GHz WiFi antenna with a 450+
Mbps Real TCP/IP throughput
rate. 24V PoE 8.5W.

Diam.	Code
420mmØ	PBE-5AC-GEN2
620mmØ	PBE-5AC-620

DISH COVER

Add to PBE-5AC-620

Diam.	Code
620mmØ	ISO-BEAM-620



POINT TO POINT DISH UBIQUITI

SINGLE ACTIVE DISH 5GHz ISO

5 GHz WiFi bridge with a 450+ Mbps
Real TCP/IP throughput rate and
enhanced surge protection.

Diam.	Code
420mmØ	PBE-5AC-ISO-GEN2



AIRMAX NANOSTATION AC 5 GHZ RADIO UBIQUITI

- 5 GHz airMAX® ac Radio 16dBi
- Simple PtP bridge or use as a PtMP Station (CPF)
- Ubiquiti® airMAX ac Processor
- Up to 450 Mbps
- Real TCP/IP Throughput
- Dedicated Wi-Fi Radio for Management
- 257x84x41mm
- 24V 9W POE (injector not Included)

Speed	Code
450M+	NS-5AC



AIRMAX NANOSTATION AC 5 GHZ RADIO UBIQUITI

- Ubiquiti NanoStation LOCO AC NS-5ACL
- 5GHz airMAX® ac CPE
- The indoor/outdoor, compact, high-performance CPEs
- airMAX® AC technology Wi-Fi radio for management.
- Management Wi-Fi Radio
- Improved Surge Protection against ESD events.
- 180x77x60mm
- 24V 7W POE (injector not Included)

Speed	Code
450M+	NS-5ACL













Wireless Access Points Ubiquiti

UBIQUITI UNIFI APs

Ubiquiti UniFi® is the revolutionary Wi-Fi system that combines enterprise performance, unlimited scalability, and a central management controller. UniFi 802.11AC Dual-Radio Access Points (APs) have a refined industrial design and can be easily installed using the included mounting hardware. Use the UniFi Controller software to quickly configure and administer an enterprise Wi-Fi network – no special training required. RF map and performance features, real-time status, automatic UAP device detection, and advanced security options are all seamlessly integrated.



								
Speed	AC1200	AC1350	AC1750	AC2600	AC1200	AC1750	AC1200	AC2100
RJ45	1x 1000M	1x 1000M	2x 1000M	2x 1000M	1x 1000M	2x 1000M	3x 1000M	5x 1000M
PoE	802.3af PoE / Passive PoE	802.3af PoE / Passive PoE	802.3af/at PoE / PoE+	802.3at PoE+	802.3af PoE / Passive PoE	802.3af PoE	802.3at PoE+	802.3af/at PoE / PoE+
Mounting	Ceiling	Ceiling	Ceiling	Ceiling	Wall/Pole	Wall/Pole	Wall plate	Wall plate
Code	UAP-AC-LITE	UAP-AC-LR	UAP-AC-PRO-V2	UAP-AC-HD	UAP-AC-M	UAP-AC-M-PRO	UAP-AC-IW	UAP-IW-HD

UBIQUITI UNIFI WIFI 6 PRO ACCESS POINT

Ceiling mount. Dual Band Access Point 2x2 high-efficiency Wi-Fi 6, 300M(2.4G) & 1.2Gbps(5Ghz). PoE. Advanced management with UniFi software.

Speed	Code
AX1500	U6-LITE

Long Range for twice the coverage. Enterprise-grade Wi-Fi 6 access point with 4X4 MIMO and OFDMA functionality. 600M(2.4Ghz), 2400M(5Ghz). Ceiling mount.

Speed	Code
AX3000	U6-LR

Dual-band, 802.11ac Wave 2 access point that can support over 200 clients with its 2+ Gbps aggregate throughput rate, PoE Included. Ceiling mount.

Speed	Code
AX2000	UAP-NANOHD

Dual-Band WiFi 6 with 5.5 Gbps aggregate through-put with 6 Bands to support over 300 clients. PoE. Ceiling mount. Guest traffic isolation and security. 197mmØ

Speed	Code
AX5300	U6-PRO



UNIFI UAP-FLEXHD

Dual Band 4x4 MU-MIMO Wave 2 2Gbps wireless Access Point. Table-top, wall, and pole mounts.

Speed	Code
AC2000	UAP-FLEXHD

CEILING MOUNT FOR UNIFI FLEXHD

QTY	Code
1-pack	FLEXHD-CM
3-pack	FLEXHD-CM-3



UNIFI UWB-XG BASE STATION IP67

Ubiquiti 1500 Client Capacity, 10 Gbps, Beam-Forming IP67 Wi-Fi BaseStation

Speed	Code
AC2000	UWB-XG



Ubiquiti Bridge

BRIDGE PAIR

WITH 5GHz RADIO FOR BACKUP

UBB-US is the ideal solution for high-throughput connectivity with a range of up to 500 m. Integration with the UniFi Controller makes bridging two networks seamless. It comprised of two pre-paired endpoint devices, the UBB delivers a Point-to-Point (PtP) link – up to 1.7+ Gbps bi-directional - using 802.11ad technology on the low-interference 60 GHz radio band. For backup, a 5 GHz radio using 802.11ac technology is available.

- Package includes
- UniFi Building-to-Building Bridge (x2)
- Ball joint mount (x2)
- Lock ring (x2)
- Metal strap (x2)
- Gigabit PoE (48V, 0.32A) with mounting bracket (x2)
- Power cord (x2)

Speed	Code
2Gbps	UBB





Ubiquiti Console Network Management

UBIQUITI UNIFI CONSOLE CLOUD KEY GEN2

Manage your UniFi network with the new, more powerful UniFi Cloud Key G2. Configure up to 50 UniFi devices in your network in minutes with Bluetooth setup from the UniFi mobile applications. The new front panel display shows important network status information at a glance. Powered by 802.3af PoE or USB-C. A built-in battery provides protection against power loss.

Code
UCK-G2 **DISCONTINUED**



UBIQUITI UNIFI CONSOLE CLOUD KEY GEN2 PLUS

The UniFi Cloud Key Gen2 Plus is fully capable of configuring and managing dozens of UniFi devices and camera surveillance system on your network, and offers an ultra-low energy PoE replacement for a dedicated server or computer, with virtually no digital footprint. Setup via mobile app through Bluetooth, powered by 802.3af PoE or USB-C, built in Battery for automatic safe shutdown. Front panel display for at-a-glance system details. Includes software and a bonus 1TB hard disk! Compact 130x135x27mm

Code
UCK-G2-PLUS



UBIQUITI UNIFI DREAM MACHINE PRO

- All-in-one 1U rack appliance for small to medium sized businesses
- Combines new UniFi OS with 8-port switch and security gateway
- UniFi Protect video surveillance NVR with 3.5" HDD support
- 8-port Gigabit Switch with 1 Gbps RJ45 and 10G SFP+ LAN
- Enterprise-class IPS/IDS, DPI, and radio AI capabilities
- Powered by fast 1.7 GHz quad-core processor

Type	Code
UDM-PRO only	UDM-PRO
UDM-PRO with 8TB HDD pre-installed	UDM-PRO-8TB



UBIQUITI UNIFI DREAM MACHINE

- Integrates a 4x4 enterprise access point, security gateway, cloud key and Gigabit switch into one device for enterprise-grade performance
- Fast 1.7 GHz quad-core processor for advanced firewall policies and IPS/IDS management for a safe, reliable internet experience
- Each component of UDM is scalable, customisable and continuously updated without subscription or maintenance fees
- Centralised management software features a graphical user interface that offers easy setup and convenient control

Code
UDM



UBIQUITI UNIFI ENTERPRISE GATEWAY ROUTER

WITH GIGABIT ETHERNET

The UniFi Security Gateway combines advanced security features with high performance routing technology in a compact and cost effective unit. Capable of routing up to 1 million packets per second, the UniFi Security Gateway can be easily configured through the intuitive UniFi Controller software, which also manages the UniFi Access Points for wireless networking. Protect your network and data with advanced firewall policies, VLAN support, top QoS priority and more.

Code
USG



UBIQUITI UNIFI ENTERPRISE GATEWAY ROUTER

WITH GIGABIT ETHERNET / SFP COMBO PORTS

The UniFi Security Gateway Pro (USG-PRO-4) extends the UniFi Enterprise System to encompass routing and security for your network. It combines reliable security features with high-performance routing technology in a cost-effective unit. The USG-PRO-4 has a rack-mountable form factor with fibre connectivity options and a dual-core, 1 GHz processor for maximum hardware-accelerated performance.

Code
USG-PRO-4



UBIQUITI UNIFI PROTECT NETWORK VIDEO RECORDER

UniFi Protect Network Video Recorder is an enterprise network video recorder that integrates an NVR, the UniFi Protect software, and a 4-drive bay. The UNVR unifies enterprise-class data protection and scalable storage with simple Plug and Play integration using the intuitive UniFi Protect software. From a desktop computer or mobile device, you can access your surveillance recordings from virtually anywhere using the intuitive graphical user interface. The mobile app is available for iOS and Android-based devices. The drive bays are easily accessed from the front panel, so hard drive mounting and maintenance are simple. Using four 8 TB drives in a RAID 5 configuration, the UNVR can provide up to 30 days of 4k video storage for 15 cameras or Full HD video storage for 50 cameras.

- 4x 2.5"/3.5" Drive bays
- Features 1x 10G SFP+ port and 1x Gigabit RJ45 port
- 1RU rackmountable (kit included)
- Plug and Play UniFi Protect system with NVR
- Automated secure RAID 1 or RAID 5 configuration
- Supports USP-RPS for PSU failover

Hard Disk	Code
No HDD	UNVR
4TB pre-installed	UNVR-4
6TB pre-installed	UNVR-6
8TB pre-installed	UNVR-8





AmpliFi

AMPLIFI ALIEN WIFI 6 MESH SYSTEM - UBIQUITI

With the latest 802.11ax Wi-Fi 6 technology, AmpliFi Alien delivers 4x the overall network capacity and 2x the coverage while reaching true gigabit speeds. It features a tri-band radio with 2.4 GHz and 5 GHz 802.11ax radios optimised for Wi-Fi 6 performance. The dual 5 GHz radio configuration with a dedicated 5 GHz mesh link offers superior system performance. This combination pack comprises one AmpliFi Alien Router and one AmpliFi Alien MeshPoint. The MeshPoint expands wireless range coverage and includes a Gigabit Ethernet port to extend wired connectivity. AmpliFi Teleport App allows access to your home network via VPN anywhere in the world.

INCLUDES ROUTER & MESH POINT

Includes	Code
1x Router + 1x Mesh point	AFI-ALN

AMPLIFI



STAND ALONE OR MESH WITH OTHER ALIENS

WiFi	Code
AX7650	AFI-ALN-R

AMPLIFI HD WIFI ROUTER - UBIQUITI

STAND-ALONE OR EXPAND ANY AMPLIFI SERIES MESH

The AmpliFi™ HD (High Density) Mesh Wifi router provides up to 1750Mbps bandwidth. This router can be used stand-alone or with other AmpliFi™ Mesh Routers or AmpliFi MeshPoints for greater WiFi mesh range. Features an innovative and simple design with an intuitive touchscreen display. It has a dual band antenna for superior range and speed. There are 1x gigabit WAN and 4x gigabit LAN ports for fast wired connections. The intuitive AmpliFi app for instant setup and easy management.

Includes	Code
1x Router	AFI-R-AU



AMPLIFI HD WIFI MESH SYSTEM - UBIQUITI

THREE ROUTER MESH BUNDLE FOR MULTI-HOP INSTALLATIONS

AMPLIFI

3 Router Mesh Bundle Ubiquiti AMPLIFI High Density HD Home Wi-Fi Router - 2x2 MIMO Max Coverage up to 2700 sqm

- 802.11a/b/g/n/ac Wi-Fi Network Standards
- Dual-Band 2.4GHz / 5.0GHz Frequencies
- 4 x Gigabit LAN Ports
- 1 x Gigabit WAN Port
- 1 x Dual-Band Tri-Polar Antenna
- 26 dBm Max. Transmit Power
- 20,000 sq ft range (1800 sq m)
- 802.11a/b/g/n/ac Extender Wi-Fi
- Intuitive Configuration & Management App

Includes	Code
3x Router	AFI-R-3-AU



AMPLIFI HD WIFI MESH SYSTEM - UBIQUITI

HD ROUTER WITH 2X HD EXTENDERS

Ubiquiti AmpliFi AFI High Density Home Wi-Fi Mesh includes one HD Router for central access and two HD Extender end access points. Seamless house wide WiFi mesh covers up to 1800m² with up to 1750Mbps. Automatic instant setup. Bluetooth App for monitor and control. Also includes free AmpliFi Teleport VPN App for worldwide access to your home virtual private network.

Includes	Code
1x Router + 2x Mesh point	AFI-HD-AU



AMPLIFI HD WIFI MESH SYSTEM - UBIQUITI

MESH ROUTER & POINT BUNDLE

AmpliFi's multi-radio Wi-Fi system eliminates dead spots utilizing mesh point technology to provide premium, ubiquitous Wi-Fi coverage throughout your home up to 1200m². AmpliFi's app for a simple, intuitive setup, you can manage your new network, monitor ISP speeds, invite guests, and oversee network security.

Includes	Code
1x Router + 1x Mesh point	AFI-R-P-BU DISCONTINUED



AMPLIFI HD WIFI MESH POINT

EXPAND MESH POINT TO ANY AMPLIFI

Ubiquiti AmpliFi High Density Mesh Point - 802.11ac Wi-Fi Mesh Extender - For use with any AmpliFi Range of Mesh Routers or extend your existing WiFi router system.

Includes	Code
1x Access Point	AFI-P-HD



AMPLIFI INSTANT WIFI MESH SYSTEM - UBIQUITI

KITS INCLUDE A ROUTER & MESH POINTS

AmpliFi Instant Wi-Fi System includes a router with an easy-to-use touchscreen display, 1 Gigabit Ethernet port, a WAN port, and additional MeshPoints with an Ethernet port to maximize coverage and eliminate dead zones in your home and provide superior coverage with a range of up to 400m² whole home coverage with seamless Wi-Fi. The AmpliFi Instant has the features you want, like device status and guest access, with a simple on-unit interface or App control. Compatibility with other AmpliFi mesh series. Includes bonus AmpliFi teleport VPN external access software.

Includes	Code
1x Router + 1x Mesh point	AFI-INS-AU



Includes	Code
1x Router	AFI-INS-R

AMPLIFI

AMPLIFI TELEPORT VPN SOFTWARE

AmpliFi™ Teleport provides a secure and convenient way to access resources at home, even when you are not. Utilizing any Wi-Fi hotspot or wired Ethernet connection, Teleport is able to create an encrypted connection to your home network, expanding it wherever you go.





WiFi Router

WIFI ROUTER WIRELESS 300M PORTABLE TP-LINK

POWERED BY POWER ADAPTOR / POWER BANK / USB PORT

300Mbps Wireless N Nano Pocket Router, Qualcomm, 2T2R, 2.4GHz, 802.11b/g/n, 1 Ethernet Port, 1 Micro USB port, 2 internal antennas, Outside AC adaptor

Speed	Code
300Mbps	TL-WR802N



WIFI ROUTER 300M TP-LINK

300Mbps Wireless N Router, Qualcomm, 2T2R, 2.4GHz, 802.11b/g/n, 1 10/100M WAN + 4 10/100M LAN, 2 fixed antennas

Speed	Code
300Mbps	TLWR841ND



5 IN 1 WIFI AP ROUTER AC1200 - EDIMAX

WITH VPN ACCESS POINT, RANGE EXTENDER, WI-FI BRIDGE & WISP

Dual band WiFi concurrent. 4x LAN, 1x WAN, 1000Mbps. VPN Support.

Speed	Code
AC1200	BR-6478AC



WIFI ROUTER AC750 TP-LINK

3 IN 1 ROUTER/AP/EXTENDER

AC750 Dual Band Wi-Fi Router 300Mbps(2.4GHz), 433Mbps(5GHz). 4x Antennas, 100M WAN, 4x100M LAN Ports. 4x antenna beamforming Router/AP/Extender, IGM Proxy, bridge, Tag VLAN (IPTV), IPv6.

WiFi	Code
AC750	TL-ARCHERC24



WIFI ROUTER AC1200 TP-LINK

FAR-REACHING BEAMFORMING

AC1200 Dual-Band Wi-Fi Router 300Mbps(2.4GHz), 867Mbps(5GHz). 4x Antennas, 100M WAN 4x 100M LAN Ports. Tether App, Router/AP/Range Extender Mode, IPTV, Beamforming, MU-MIMO.

WiFi	Code
AC1200	TL-ARCHERC54



WIFI ROUTER AC1200 TP-LINK

WITH GIGABIT HUB

AC1200 Dual-Band Wi-Fi Router. 4x fixed Antennas, Gigabit WAN and 4xGigabit LAN Ports. Tether App, Router/AP/Range Extender Mode, IPTV, Beamforming, MU-MIMO.

Speed	Code
AC1200	TL-ARCHERA6



WIFI ROUTER AX1800 WIFI 6 TP-LINK

WIFI 6 COMPATIBLE ROUTER

AX1800 Dual Band Wireless Gigabit Router, 1201Mbps at 5GHz + 574Mbps at 2.4GHz, 802.11ac/a/b/g/n/ac/ax, 1024QAM, Beamforming, 1 Gigabit WAN + 4 Gigabit LAN, Wireless On/Off, LED On/Off, 1 USB 2.0 port, 4 detachable antennas

WiFi	Code
AX1800	TL-ARCHERAX20
AX1500	TL-ARCHERAX1500



WIFI ROUTER AX3000 WIFI 6 DUAL BAND - TP-LINK

COMPATIBLE WITH TP-LINK ONEMESH™

Wifi 6 Router, 2402Mbps at 5GHz, 574Mbps at 2.4GHz, Gigabit WAN Port 4x Gigabit LAN Ports, USB 3.0 port 4 Antennas, OFDMA and MU-MIMO Beamforming, HomeShield, Tether App.

WiFi	Code
AX3000	TL-ARCHERAX55



NEW! AX5400 VERSION

WiFi	Code
AX5400	TL-ARCHERAX72

WIFI ROUTER AX6000 TP-LINK

DUAL BAND GIGABIT WIFI-6

AX6000 Next-Gen Wi-Fi Router. 2.5Gbps WAN, 8 Gigabit LAN Ports. 2x USB 3.0, 8x Antennas, Downlink and Uplink OFDMA, MU-MIMO, HT160, 1024QAM, Smart Connect, Beamforming, Zero-Wait DFS, HomeCare, Link Aggregation, IPTV, Access Point Mode, VPN Server, etc.

WiFi	Code
AX6600	TL-ARCHERAX6000



WIFI 6 GAMING ROUTER ARCHER AX11000 TP-LINK

TRI-BAND WI-FI 6 GAMING ROUTER

AX11000 Tri-Band Gaming Router, Broadcom 1.8GHz Quad-Core CPU, 4804Mbps at 5GHz_1+4804Mbps at 5GHz_2+1148Mbps at 2.4GHz, One 2.5Gbps WAN Port, 8 Gigabit

Speed	Code
AX11000	TL-ARCHERAX11000

AX6600 VERSION

WiFi	Code
AX6600	TL-ARCHERGX90





□ VDSL & ADSL Modem Routers

VDSL2/ADSL2+ GATEWAY 300M WIFI WITH VoIP

NETCOMM NBN READY

Smart residential VDSL2/ADSL2+ wireless gateway is designed to provide access to ADSL networks, VDSL or NBN and UFB fibre network options: FTTN, FTTB, FTTH. Features wireless N WiFi N300, 4x 100M LAN ports, 2x VoIP phone ports and 2x USB port for media sharing.



Speed	Code
300M	NF10WV

VDSL2/ADSL2+ MODEM ROUTER N300 WIFI D-LINK

Combines a VDSL2 modem and wireless router together to create a single, easy-to-use device that connects to the Internet, and shares that connection with all your devices. Plug in a USB storage drive to share files or connect to a printer.



WiFi	Code
N300	DSL-G225



ADSL2+ MODEM ROUTER 300M WIFI - TP-LINK

300Mbps Wireless N ADSL2+ Modem Router, MediaTek, 802.11b/g/n, 300Mbps at 2.4GHz, 4 FE LAN ports, ADSL/ADSL2/ADSL2+, Annex A, 2 fixed antennas, Wi-Fi on/off button, with ADSL splitter



Speed	Code
300Mbps	TD-W8961N DISCONTINUED

VDSL/ADSL MODEM ROUTER AC1200 WIFI TP-LINK

AC1200 Wi-Fi VDSL/ADSL Modem Router, 802.11ac/a/n/g/b, 867Mbps at 5GHz + 300Mbps at 2.4GHz, 4 FE ports, 4 fixed antennas, Tether App, VPN Server, Cloud Support, with VDSL splitter, Annex A&B



Speed	Code
AC1200	TL-ARCHERVR300



VDSL/ADSL MODEM ROUTER AC1200 WIFI TP-LINK

AC1200 Wireless VDSL/ADSL Modem Router, Broadcom CPU, 802.11ac/a/n/g/b, 867Mbps at 5GHz + 300Mbps at 2.4GHz, 1GE WAN/LAN+3FE LAN, 1 USB 2.0, 3 fixed antennas, Annex A, with VDSL splitter



Speed	Code
AC1200	ARCHERVR400



VDSL2/ADSL2+ GATEWAY AC1600 WIFI WITH VoIP

NBN READY - DUAL BAND WIFI / 2x FXS / 4x 1000M LAN / USB

NetComm VDSL2/ADSL2+ wireless gateway is designed to provide access to ADSL networks, VDSL or NBN and UFB fibre network options: FTTN, FTTB, FTTH. WiFi (802.11 ac), 4x 1000M LAN ports, 2x VoIP phone ports and 1x USB port for media sharing.



Speed	Code
AC1600	NF18ACV

VDSL2/ADSL2+ MODEM ROUTER AC2600 WIFI

Combines a VDSL2 NBN Ready modem and wireless router together to create a single, easy-to-use device that connects to the Internet, and shares that connection with all your devices. USB port to share files or connect to a printer. Dual band WiFi AC2600



WiFi	Code
AC2600	DSL-3900

VDSL/ADSL MODEM ROUTER + AC2100 WIFI

SUPPORTS THE LATEST VDSL2 PROFILE 35B STANDARD

VDSL2/VDSL/ADSL2+/ADSL2, featuring high broadband speeds of up to 350Mbps to the internet. It has 3x 1000M RJ45 LAN ports, 1x 1000M WAN/LAN port, 1x USB port and 2100M WiFi connections. Compatible with OneMesh, deploy mesh routers or range extenders.



Speed	Code
AC2100	TL-ARCHERVR2100

VDSL/ADSL MODEM ROUTER AC2800 WIFI TP-LINK

WITH 802.11AC WAVE 2 TECHNOLOGY

The super fast VDSL/ADSL modem router runs at 2167Mbps on 5GHz and 600Mbps on 2.4GHz. With the latest 802.11ac Wave 2 technology, it can transmit 4 simultaneous data streams and connect devices to speeds up to 4x faster than standard AC routers. 1GHz dual-core CPU – Broadcom 1GHz dual-core CPU with two co-processors keeps VR2800 running at peak performance. TP-Link Tether App – TP-Link Tether app helps you set up and manage your Archer VR2800 from any Android or iOS device.

- Super fast VDSL Modem
- 2167Mbps on 5GHz and 600Mbps on 2.4GHz
- Broadcom dual-core CPU
- Tether app remote control
- OpenVPN & PPTP VPN Server
- IPTV IGMP Proxy/Snooping
- USB 3G/4G Dongles fall-back
- Wave2 Whole home coverage



Speed	Code
AC2800	ARCHERVR2800

MORE TO COME

FOR THE LATEST AVAILABLE
SUBSCRIBE TO OUR
WESNEWS



□ VDSL & ADSL Filters

ADSL2+ IN-LINE FILTER

ADSL POTS FILTER KIT

Filters ADSL signal from the ADSL line to your analogue phone. New high quality low pass 4 stage filter for cordless phones. RCIT.0004 ETSI/Telstra

Code
DSL002



ADSL2+ SPLITTER FILTER

DISTRIBUTION POINT

Ideal for wiring from first point. One filter for the whole house. Can be hard wired or use the modular connections.

Code
DSL0042+

MODE-3

With Alarm Mode3 Connection

Code
DSL019



ADSL2+ IN-LINE FILTER SPLITTER

MODEM & PHONE SHARE

Splits the ADSL line into one filtered RJ socket for the phone and one non-filtered RJ socket for the modem. 4 Stage filter. Approved. DECT cordless phones, etc.

Code
DSL008



VDSL2 IN-LINE FILTER - NETCOMM

Separating ADSL2+ / VDSL2 connections from the telephone line signal.

Code
EM1690B



VDSL2 CENTRAL FILTER - NETCOMM

Central filter installed at the gateway to a property to separate phone and VDSL2 data signal.

Code
EM1660B



VDSL2 INDOOR/OUTDOOR FILTER - NETCOMM

Weatherproof enclosure central filter installed at the gateway to separate phone and VDSL2 data signal

Code
EM1670B



□ 4G External USB Modem Routers

3G/4G WIFI ACCESS POINT 300M

TP-LINK - REQUIRES USB MODEM

Compatible with LTE/HSUPA/HSDPA/UMTS/EVDO USB modems, tested in the field. 3G/4G and WAN connection "Failover" guarantees an "Always-online" Internet connection. Local WiFi access point with speeds up to 300Mbps. Easy one-touch wireless security encryption with the Quick Security Setup button. Detachable WiFi antennas 2.4Ghz.

Speed Code
300Mbps TL-MR3420



3G/4G WIFI ACCESS POINT 150M TP-LINK

REQUIRES USB DONGLE MODEM

Compatible with 120+ LTE/HSPA+/UMTS/EVDO 3G/4G USB modems. WAN port for failover. Switch between 3G/4G, WISP, AP. USB Powered.

Speed Code
150Mbps TL-MR3020



3G/4G WIFI ACCESS POINT AC750 TP-LINK

REQUIRES USB DONGLE MODEM

AC750 Dual Band Wireless Mini Pocket Router, Qualcomm, 2T2R (2.4GHz), 1T1R (5GHz), 433Mbps at 5GHz + 300Mbps at 2.4GHz, 802.11ac/a/b/g/n, 3G/4G supported, 1 10/100M WAN / LAN, 1 USB 2.0 port, 3 internal antennas

Speed Code
AC750 TL-WR902AC



Compatibility 3G/4G may vary between models. For the latest up to date compatibility list for your Modem, please check the brands support website.

□ Modem Routers ADSL & NBN

LOAD BALANCE BROADBAND ROUTER

5 PORT 100M - SMART FAST WAN BANDWIDTH DISTRIBUTION

Multi-Wan Router for Small Office, Net Cafe, etc. Configurable Ports up to 4 WAN, with Load Balance, Advanced firewall, Port Bandwidth Control, PPPoE Server, Port Mirror, DDNS, UPnP, VPN pass-through, 10000 Concurrent Sessions, Desktop steel case. 158x100x25mm

Code
TL-R470T+





4G & DSL Hybrid Modem Routers

HYBRID DSL / 4G LTE GATEWAY WITH VoIP

NETCOMM WIRELESS & WAN MODEM

The NetComm NL1901ACV Hybrid LTE/DSL wireless gateway is designed to provide access to ADSL networks, VDSL, NBN and UFB fibre network or the 4G LTE wireless network. You can configure 4G LTE as a backup connection in case the fixed line service is disrupted for reliable always on connectivity (Failover). It also features the newest generation of dual-band high-speed WiFi (802.11 ac) AC1600, 4x 1000M LAN ports, 2x VoIP phone ports and 1x USB port for media sharing. Detachable 4G antennas inc.

Speed Code
AC1600 NL1901ACV



4G Modem Router

4G LTE MODEM ROUTER D-LINK DWR921

- Share your 3G/4G LTE internet connection with up to 32 devices
- Two detachable 3G/4G antennas
- Requires 3G/4G SIM/UICC card
- Four 10/100 Ethernet LAN ports
- WAN port for optional external DSL modem (with failover)
- 802.11n/g/b wireless 300mbps
- Quality of Service (QoS) feature to optimise your network

WiFi Code
300Mbps DWR921



4G MODEM WIFI ROUTER 300M - TP-LINK

WITH BUILT-IN 4G LTE MODEM

300Mbps Wireless N 4G LTE Router, build-in 4G LTE modem, support LTE (FDD/TDD)/DC-HSPA+/HSPA+/HSPA/UMTS/EDGE/GPRS/GSM, with 3x10/100Mbps LAN ports and 1x10/100Mbps LAN/WAN port, 300Mbps at 2.4GHz, 802.11b/g/n, 2 internal Wi-Fi antennas, 2 detachable LTE antennas.

Speed Code
300Mbps TL-MR6400



4G LTE WI-FI AC1200 ROUTER D-LINK DWR-956

GIGABIT 4 PORT HUB

Share a 3G/4G connection, Dual-Band WiFi, Gigabit WAN for NBN/ UFB connectivity and 4 Gigabit LAN ports. VoIP Enabled. Two Detachable 4G LTE Antenna with SMA connectors.

Speed Code
AC1200 DWR-956



4G MODEM WIFI ROUTER AC750 TP-LINK

BUILT-IN 4G LTE MODEM

Dual Band 4G LTE Router, build-in 4G LTE modem, support LTE (FDD/TDD)/DC-HSPA+/HSPA+/HSPA/UMTS/EDGE/GPRS/GSM, with 3x 100Mbps LAN ports and 100Mbps LAN/WAN port, 300Mbps at 2.4GHz, 433Mbps at 5GHz, internal Wi-Fi antennas, 2 detachable LTE antennas.

Speed Code
AC750 ARCHERMR200



4G MODEM WIFI ROUTER N300 TP-LINK

BUILT-IN 4G LTE MODEM

4G LTE modem with 2 detachable advanced LTE antennas and a built-in SIM card slot. Compatible with 4G LTE network and get download speed at up to 150Mbps. You can share your internet with the built-in N300 Wifi router on 2.4GHz. Includes 1x LAN and 1x LAN/WAN port.

Speed Code
N300 TL-MR100



4G MODEM WIFI ROUTER AC1200 - TP-LINK

WITH BUILT-IN 4G LTE MODEM

AC1200 Wireless Dual Band 4G LTE Router, build-in 4G LTE modem, support LTE-FDD/LTE-TDD/DC-HSPA+/HSPA+/HSPA/UMTS/EDGE/GPRS/GSM, with 3x 100Mbps LAN, 100Mbps LAN/WAN port, 2.4GHz, 5GHz, 802.11b/g/n/ac, 3 internal Wi-Fi antennas, 2 detachable LTE antennas, Tether App, Cloud support

Speed Code
AC1200 ARCHERMR400



4G LTE-ADVANCED MOBILE WIFI - TP-LINK

WITH BUILT-IN 8HR BATTERY, REQUIRES SIM CARD

4G LTE Advanced Mobile Wi-Fi, internal 4G Modem, SIM card slot, 1.4 inch TFT screen display, 2550mAh rechargeable battery, micro SD card slot, LTE-FDD/DC-HSPA+/HSPA/UMTS/EDGE/GPRS/GSM, 300Mbps 2.4GHz/5GHz selectable Dual Band Wi-Fi

Speed Code
300Mbps M7350



4G MODEM WIFI ROUTER AC1200 - TP-LINK

DUAL BAND 2GHz/5GHz Wi-Fi

Supports 4G+ Cat6 to boost the data speeds of up to 300 Mbps* Full Gigabit Ports. Plug in a SIM card and play. Wi-Fi router mode with VLAN TAGGING supported. OneMesh compatible. 4G: FDD-LTE B5 (850MHz) / B28 (700MHz); 3G: B5 (850MHz)

Speed Code
AC1200 TL-ARCHERMR600





□ Teltonika IoT Routers Mobile & Cellular

4G/LTE WIFI ROUTER - IoT

TELTONIKA RUT240

- LTE Cat 4 with speeds up to 150 Mbps
- Automatic switching to available Backup connection
- Wireless Access Point with Hotspot functionality
- Compact size, easy integration
- Digital Input/Output for remote monitoring and control
- Compatible with Teltonika Remote Management System



Code
RUT240-LTE

3G/4G/4GX DUAL SIM MODEM ROUTER - IoT

TELTONIKA RUT950

- LTE Cat 4 with speeds up to 150 Mbps
- Automatic switch to available backup connection
- Wireless Access Point with Hotspot functionality
- Dual SIM – significantly reduce roaming costs
- 4x Ethernet ports with VLAN functionality
- Compatible with Teltonika Remote Management System



Code
RUT950-LTE

3G/4G/4GX DUAL SIM MODEM ROUTER WITH I/O

TELTONIKA RUT955

- LTE Cat 4 with speeds up to 150 Mbps
- Dual SIM – significantly reduce roaming costs
- GNSS positioning with geofencing functionality
- RS232/RS485 serial communication interfaces
- Multiple Inputs/Outputs for remote monitoring and control
- Compatible with Teltonika Remote Management System



Code
RUT955-LTE

Includes 2 x LTE antennas,
2x WiFi antennas and 1x
GNSS antenna

4G LTE-A CAT6 DUAL-SIM ROUTER - IoT

- LTE Cat 6 with speeds up to 300Mbps
- Gigabit Ethernet up to 1000Mbps
- Dual-SIM with auto Failover, Backup WAN and other SW features
- Multiple secure VPN services
- Easy to use, secure and feature rich OpenWrt based Operating System
- Teltonika Remote Management



TELTONIKA RUTX09

Code
RUTX09

Includes 2 x LTE antennas
and 1x GNSS antenna

DUAL BAND WIFI

Code
RUTX11

Includes 2 x LTE antennas,
2x WiFi antennas and 1x
GNSS antenna



□ Teltonika IoT Routers Ethernet & Wireless

ETHERNET ROUTER WITH VPN / FIREWALL

- Gigabit Ethernet up to 1000 Mbps
- Quad core ARM Cortex A7 CPU
- Easy to use, secure and feature rich OpenWrt based Operating System
- Multiple secure VPN services
- Compatible with Teltonika Remote Management System
- Supports wide range of power supply voltages (9-50V)



TELTONIKA RUTX08

Code
RUTX08

TELTONIKA RUTX10 BLUETOOTH & DUAL BAND WIFI

Code
RUTX10

Includes 2x WIFI antennas
and 1x Bluetooth antenna



□ Teltonika IoT Gateways

INDUSTRIAL ETHERNET TO 4G LTE GATEWAY - IoT

- RutOS – easy to use, secure and feature rich Operating System
- Wide range of power supply voltages (9-30V)
- Teltonika Remote Management System

TELTONIKA TRB140 GIGABIT ETHERNET

- 1x 1000M Gigabit Ethernet port
- LTE Cat 4 up to 150 Mbps
- Compact size, easy integration



Code
TRB140



TELTONIKA TRB141 MULTIPLE I/O

- Multiple Inputs/Outputs for remote monitoring and control
- LTE Cat 1 for M2M/IoT communications



Code
TRB141

4G LTE CAT1 TO RS232 GATEWAY - IoT

- LTE Cat 1 for M2M/IoT communications
- Compact size, easy integration
- RutOS – easy to use, secure and feature rich Operating System
- Wide range of power supply voltages (9-30V)
- Compatible with Teltonika Remote Management System



TELTONIKA TRB142 RS232

Code
TRB142



TELTONIKA TRB145 RS485

Code
TRB145





IoT Accessories - Antenna Options

MOBILE ANTENNA WITH MAGNETIC BASE

Gain	2dBi
Length	121mm
Freq.	698-868/1850-2690 MHz
Mounting	Magnet
Cable	3M RG174
Connector	SMA Male
Code	003R-00229



WIFI ANTENNA WITH MAGNETIC BASE

Gain	2dBi
Length	121mm
Freq.	2400-2483.5 MHz
Mounting	Magnet
Cable	1.5M RG174
Connector	RP-SMA Male
Code	003R-00230



LTE MAIN/LTE AUX COMBO ANTENNA

Gain	2.5dBi
Freq.	698-960/1710-2690 MHz
Mounting	Screw
Cable	2x 3M RG174
Connector	2x SMA Male
Size	15x81mmØ
Code	003R-00252

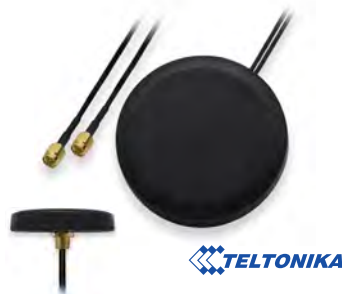

MIMO MOBILE/GNSS/WIFI COMBO ANTENNA

Gain	LTE: 3dBi, WIFI: 2dBi
Freq.	GNSS: 1575.42-1610 MHz, LTE: 698-960/1710-2690 MHz, WIFI: 2400-2483.5/4900-5825 MHz
Mounting	Screw
Cable	5x 3M RG174
Connector	3x SMA Male, 2x RP SMA Male
Size	55x110mmØ
Code	003R-00253



SISO MOBILE/GNSS/WIFI COMBO ANTENNA

Gain	LTE: 3.5dBi, WIFI: 2.5dBi
Freq.	GNSS: 1575.42-1610 MHz, LTE: 850/900/1800/1900/2170 MHz, WIFI: 2350-2500 MHz
Mounting	Screw
Cable	3x 3M RG174
Connector	2x SMA Male, 1x RP SMA Male
Size	15x80mmØ
Code	003R-00254



3G/4G/5G BUILDING & VEHICLE ANTENNAS

See Section 05 Communications

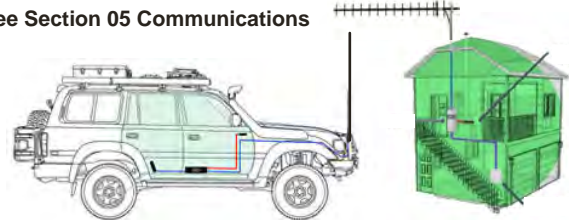

IoT Accessories - Powering Options

POWER CABLE WITH 4-WAY SCREW TERMINAL

Teltonika car power cable 2m with 4 way terminal block.

Length	Code
2M	PR2FK20M



12/24V CAR ACCESSORY POWER SUPPLY

Teltonika Automotive power adaptor with 4-pin 3mm pitch plug. Fused with LED indicator. 1.5M lead.

Code
058R-00249



4 PIN 9Vdc REPLACEMENT AU POWER SUPPLY

Input Voltage 100-240 VAC
Input Frequency 50/60 Hz
Input Current (@ 100-240VAC) 0.4 A
Output Voltage 9 Vdc
Output Current 0-1 A
Overshoot 5% - 10% (max)

Voltage	Current	Connector	Code
9Vdc	0-1A	4 Pin	035R-00152



IoT Accessories - Mounting Options

COMPACT DIN MOUNTING RAIL - TELTONIKA

Mounting standard 35mm DIN Rail
Material ABS + PC plastic
Weight 6.5 g
Screws included Phillips Pan Head screw #6-32x3/16, 2pcs
Dimensions 70 mm x 25 mm x 14,5 mm
ROHS Compliant

Code
PR5MEC11



LARGE DIN RAIL MOUNTING KIT - TELTONIKA

Mounting standard 35mm DIN Rail
Material Low carbon steel
Weight 57g
Screws included Phillips Pan Head screw #6-32x3/16, 2pcs
Dimensions 82x46x20 mm
RoHS Compliant

Code
088-00258



SURFACE MOUNT KIT - TELTONIKA

Mounting type: Flat surface mount
Material: ABS + PC plastic
Weight: 2x5 g
Screws included: Phillips Pan Head screw #6-32x3/16, 2pcs
Dimensions: 25x48x7.5 mm
RoHS Compliant

Code
088-00260





WiFi Antenna

2.4GHz 9-13dBi INDOOR OMNI ANTENNA - CELLINK

Band	802.11b/g
Freq.	2.4GHz
Plug	SMA-RP
Lead	1.5M
Brand.	Cellink
Gain	13dBi
Size	400mm
Code	ANT2552



2.4GHz 5-13dBi INDOOR OMNI ANTENNA - CELLINK

Band	802.11b/g
Freq.	2.4GHz
Plug	SMA-RP
Brand.	Cellink
Gain	7dBi 9dBi 13dBi
Size	280mm 330mm 400mm
Code	ANT2554 ANT2555 ANT2556



WIFI ANTENNA WITH MAGNETIC BASE

TELTONIKA

Gain	2dBi
Length	121mm
Freq.	2400-2483.5 MHz
Mounting	Magnet
Cable	1.5M RG174
Connector	RP-SMA Male
Code	003R-00230



WIFI ANTENNAS OUTDOOR LEVEL1

LevelOne OAN series omni-directional antenna can be mounted either indoors or outdoors.

Band	802.11b/g/n	802.11a/n/ac
Freq.	2.4GHz	5.0GHz
Gain	9dBi 12dBi	10dBi 12dBi
Size	610mm 960mm	409mm 560mm
Plug	N Female N Female	N Female N Female
Code	OAN-2090 OAN-2121	OAN-4102 OAN-4121



12-13dBi OUTDOOR LOG-PERIODIC DIPOLE ARRAY 690-960MHz AND 1710-2500MHz

Type	With N-F connector + 11M LL195 Cable (N-M to FME-F)
Gain	12-13dBi
Freq.	690-960MHz and 1710-2500MHz
Size	510x210x64mm
Code	ANT706 ANT706-11



8-9dBi OUTDOOR LOG-PERIODIC DIPOLE ARRAY 690-960MHz AND 1710-2500MHz

Gain	8-9dBi
Freq.	690-960MHz and 1710-2500MHz
Size	290x209x64mm
Colour	White
Base	Pole Mount
Lead	300mm
Plug	N Female
Type	With N-F connector 11M LL195 Cable (N-M to FME-F)
Code	ANT705 ANT705-11



WIFI PATCH ANTENNAS OUTDOOR LEVEL1

CAST ALUMINIUM POLE MOUNT KIT

Band	802.11b/g/n	802.11a/n/ac
Freq.	2.4GHz	5.0GHz
Gain	12dBi 18dBi 20dBi	20dBi
Size	30x140x166mm 35x295x330mm	44x410x410mm 35x295x330mm
Plug	N Female N Female	N Female N Female
Polarity	Vert. Vert.	Vert. Vert.
Code	WAN-2121 WAN-2182	WAN-2201 WAN-4201

DUAL POLARITY HORZ/VERT.

Band	802.11b/g/n	802.11a/n/ac
Freq.	2.4GHz	5.0GHz
Gain	15dBi	15dBi
Size	35x295x330mm	16x138x163mm
Plug	N Female	N Female
Polarity	V/H.	V/H.
Code	WAN-7151	WAN-9151



5GHz 18dBi PANEL ANTENNA LEVEL1

INDOOR OR OUTDOOR

5GHz Dual Polarisation (Dual input).

Band	802.11b/g/n
Freq.	5GHz
Gain	18dBi
Size	256x227mm
Plug	N Female x2
Code	WAN-9180



7-8dBi OUTDOOR WHITE PANEL ANTENNA

7dB 700-960MHz / 8dB 1710-2700MHz

Lead	300mm	11m
Plug	N Female	N Female
Code	ANT704	ANT704-11



CEL-FI ANTENNA CEILING MOUNT - BLACKHAWK

698-4000MHz 2-5dBi

Band	3G/4G
Size	86x186mmØ
Code	ANT-BH-OM-C



698-4000MHz 5-7dBi

Band	3G/4G
Size	180x158x60mm
Code	ANT-BH-WAL

CELLULAR ANTENNAE - SEE COMMUNICATIONS

SECTION 06

A large variety of antennas are available for assorted bands in the 3G/4G/5G LTE Bands.



MORE AVAILABLE



3G/4G Antenna Broadband

5dB MOBILE ANTENNA PANEL MOUNT WHIP 3G/4G

NextG 850 / GSM(900)

320mm 5dB RG58u Cable 5M

Plug	Code
FME Female	ANT406
SMA Male	ANT406-SMA

500mm 7dB LL195 Cable 5M

Plug	Code
FME Female	ANT447



5dB MOBILE ANTENNA MAGNETIC BASE 3G/4G

LL195 4.0M Low-Loss Cable Flexible Height 345mm

NextG 850 GSM900/1800 LTE 4G

Code
ANT482



5dB MOBILE ANTENNA THROUGH-GLASS 3G/4G

GSM900/1800 LTE 4G 3G-2100

Car Antenna
Cable 4.0 Metres
LL195 Low-Loss
Height 340mm

Code
ANT485



9dB MOBILE ANTENNA THROUGH-GLASS 3G/4G

GSM900/1800 LTE 4G 3G-2100

Car Antenna Cable 4.0 Metres
LL195 Low-Loss Height 495/435mm

Code
ANT490



2.5dB MOBILE ANTENNA ON GLASS 3G/4G

NextG 850 GSM900/1800 LTE 4G

Cable 2M RG174A/U 120x25mm

SUCTION CAPS

Code
ANT495

STICK-ON

Code
ANT491



2dB DESKTOP ANTENNA 3G/4G

NextG 850 GSM900/1800 LTE 4G 3G-2100

Multi-purpose use.
Cable 2M RG174A/U
Height 295mm

Code
ANT444



6db HEAVY DUTY ANTENNA 3G/4G

3G 2100GHz

Mounting hardware included.
Requires Cable. Height 900mm

Code
ANT468



6dB HEAVY DUTY ANTENNA 3G/4G

Mounting hardware included
Requires Cable. Height 900mm

Colour	Code
Black	ANT529BK

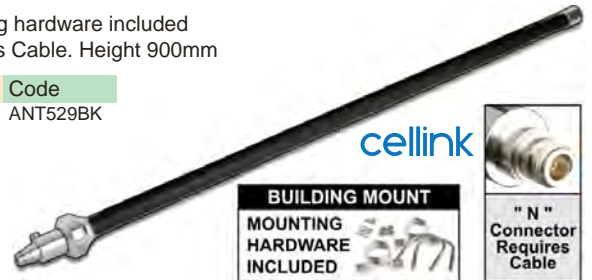

7dB HEAVY DUTY WHIP 75cm 3G/4G

NextG 850 GSM900/1800 4G 3G-2100 LTE

5.0M LL195 Low-Loss cable Spring base bull whip

Colour	Code
Black	ANT451



CEL-FI ANTENNA LPDA 11dB - BLACKHAWK

4G-5G LPDA ANTENNA - 698MHz TO 4GHz

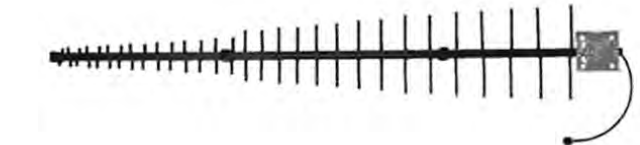

Includes	Gain	Length	Code
No Cable	11dBi	1240mm	ANT-BH-YG-LOG-LPDA
10m LMR240	11dBi	1240mm	ANT-BH-YG-LPDA-10

CEL-FI YAGI 14dB LOW BAND - BLACKHAWK

3G/4G 690-890MHz



Includes	Gain	Length	Code
No cable	14dBi	1290mm	ANT-BH-YG-100
10m LMR240	14dBi	1290mm	ANT-BH-YG-100-10

6dB CEILING ANTENNA - CELLULAR & WIFI

WIDE BAND 670MHZ TO 6000MHZ

Compact, high gain antenna suits the bands 698-960 & ~1710-6000MHz.
N socket on coax tail. Designed to be mounted in a non-metallic ceiling.

Benelec	Code
024513N	ANT713





□ Antenna Cables

TNC-RP FEMALE TO TNC-RP MALE LEADS

Length	Coax	Code
1.5M	LL195	CAL5055
3.0M	LL195	CAL5056
5.0M	LL195	CAL5057
10M	LL195	CAL5058



“N” MALE TO TNC-RP MALE LEADS

Length	Coax	Code
1.5M	LL195	CAL6060
3.0M	LL195	CAL6061
5.0M	LL195	CAL6062
10M	LL195	CAL6063



SMA-RP FEMALE TO SMA-RP MALE LEADS

Length	Coax	Code
3.0M	RG58CU	CAL5013
5.0M	RG58CU	CAL5014
10M	RG58CU	CAL5015
15M	RG58CU	CAL5016
20M	RG58CU	CAL5017
3.0M	LL195	CAL5018
5.0M	LL195	CAL5019
6.0M	LL195	CAL5019-6
10M	LL195	CAL5020
15M	LL195	CAL5021
20M	LL195	CAL5022



SMA-RP MALE TO “N” MALE LEADS

Length	Coax	Code
3.0M	RG58CU	CAL5023
5.0M	RG58CU	CAL5024
10M	RG58CU	CAL5025
15M	RG58CU	CAL5026
20M	RG58CU	CAL5027
3.0M	LL195	CAL5028
5.0M	LL195	CAL5029
10M	LL195	CAL5030
15M	LL195	CAL5031
20M	LL195	CAL5032



“N” MALE TO “N” MALE LEADS

Length	Coax	Code
1.5M	RG58CU	CAL5065
3.0M	RG58CU	CAL5033
5.0M	RG58CU	CAL5034
10M	RG58CU	CAL5035
15M	RG58CU	CAL5036
20M	RG58CU	CAL5037
1.5M	LL195	CAL5066
3.0M	LL195	CAL5038
5.0M	LL195	CAL5039
10M	LL195	CAL5040
15M	LL195	CAL5041
20M	LL195	CAL5042
5.0M	LL400	CAL5070
10M	LL400	CAL5071
15M	LL400	CAL5072
20M	LL400	CAL5073
25M	LL400	CAL5074
30M	LL400	CAL5075



FME MALE TO FME FEMALE LEADS

Length	Coax	Code
1.5M	RG58CU	CAL5063
3.0M	RG58CU	CAL30
5.0M	RG58CU	CAL50
10M	RG58CU	CAL100
1.5M	LL195	CAL5064
3.0M	LL195	CAL31
5.0M	LL195	CAL51
10M	LL195	CAL101
15M	LL195	CAL102
20M	LL195	CAL103



SMA MALE TO “N” MALE LEADS

Low-Loss LL195 or LL400

Length	Coax	Code
1.5M	LL195	CAL5060
3.0M	LL195	CAL5043
5.0M	LL195	CAL5044
10M	LL195	CAL5045
15M	LL195	CAL5046
20M	LL195	CAL5047
5.0M	LL400	CAL5080
10M	LL400	CAL5081
15M	LL400	CAL5082
20M	LL400	CAL5083
25M	LL400	CAL5084



Length	Coax	Code
1.5M	LMR240	CAL110-0150
5.0M	LMR240	CAL110-0300
6.0M	LMR240	CAL110-0600
10M	LMR240	CAL110-1000
15M	LMR240	CAL110-1500
20M	LMR240	CAL110-2000

SMA MALE TO SMA MALE LEADS

Low-Loss LL195

Length	Coax	Code
1.5M	LL195	CAL5048
3.0M	LL195	CAL5049
5.0M	LL195	CAL5050



SMA-M TO SMA-F PANEL MOUNT LEADS

Double nut for panel mounting the Female SMA

Length	Coax	Code
6.0M	LL195	CAL5098
3.0M	LL195	CAL5099
4.0M	LL195	CAL5103

Length	Coax	Code
3.0M	LMR240	CAL112-0300
6.0M	LMR240	CAL112-0600
10.0M	LMR240	CAL112-1000
15.0M	LMR240	CAL112-1500



FME FEMALE TO “N” MALE LEADS

Length	Coax	Code
1.5M	RG58CU	CAL5061
3.0M	RG58CU	CAL5003
5.0M	RG58CU	CAL5004
10M	RG58CU	CAL5005
15M	RG58CU	CAL5006
20M	RG58CU	CAL5007
1.5M	LL195	CAL5062
3.0M	LL195	CAL5008
5.0M	LL195	CAL5009
10M	LL195	CAL5010
15M	LL195	CAL5011
20M	LL195	CAL5012
11M	LL195	CAL5010-11
5.0M	LL400	CAL5090
10M	LL400	CAL5091
15M	LL400	CAL5092
20M	LL400	CAL5093
25M	LL400	CAL5094
30M	LL400	CAL5095





□ Patch Cables

MC LUCENT TO SMA R/P - PATCH

Plug A MC Lucent Male R/A
Plug B SMA R/P Female
Cable RG174U
Length 0.5M
Code CAL711



CRC9 R/A TO FME - PATCH

Plug A CRC9 Male R/A
Plug B FME Male
Cable RG174U
Length 0.5M
Code CAL802



SSMB TO SMA - PATCH

Plug A SSMB Male R/A
Plug B SMA Female
Cable RG316U
Length 0.5M
Code CAL819



MC LUCENT R/A TO FME - PATCH

Plug A MC Lucent Male R/A
Plug B FME Male
Cable RG174U
Length 0.5M
Code CAL712



SMK TS9 R/A TO SMA - PATCH

Plug A SMK TS-9 Male R/A
Plug B SMA Female
Cable RG316U
Length 0.5M
Code CAL817



SSMB R/A TO FME - PATCH

Plug A SSMB Male R/A
Plug B FME Male
Cable RG174U
Length 0.5M
Code CAL805



MC LUCENT R/A TO SMA - PATCH

Plug A MC Lucent Male R/A
Plug B SMA Female
Cable RG174U
Length 0.5M
Code CAL716



SMK TS9 R/A TO FME - PATCH

Plug A SMK TS-9 Male R/A
Plug B FME Male
Cable RG174U
Length 0.5M
Code CAL811



SSMB TO FME - PATCH

Plug A SSMB Male
Plug B FME Male
Cable RG174U
Length 0.5M
Code CAL809



MMCX TO FME - PATCH

Plug A MMCX Male MMCX Male R/A
Plug B FME Male FME Male
Cable RG174U RG174U
Length 0.5M 0.5M
Code CAL812 CAL807



SMK TS9 TO FME - PATCH

Plug A SMK TS9 Long
Plug B FME Male
Cable RG174U
Length 0.5M
Code CAL821



CRC9 R/A TO SMA - PATCH

Plug A CRC9 Male R/A
Plug B SMA Female
Cable RG316U
Length 0.5M
Code CAL820



MMCX R/A TO SMA - PATCH

Plug A MMCX Male R/A
Plug B SMA Female
Cable RG174U
Length 0.5M
Code CAL808



SMK TS9 TO SMA - PATCH

Plug A SMK TS-9 Long
Plug B SMA Female
Cable RG316U
Length 0.5M
Code CAL822



TMC TO FME - PATCH

Plug A TMC Male
Plug B FME Male
Cable RG174U
Length 0.5M
Code CAL804



MCX TO SMA R/P - PATCH

Plug A MCX Male
Plug B SMA-R/P Female
Cable RG174U
Length 0.5M
Code CAL710



SMB TO SMA - PATCH

Plug A SMB Female
Plug B SMA Female
Cable RG316U
Length 0.5M
Code CAL816



COUPLERS

See Communications
Section 06



MCX R/A TO SMA - PATCH

Plug A MCX Male R/A
Plug B SMA Female
Cable RG174
Length 0.2M
Code CAL714



LUCENT MC-CARD PATCH LEAD

Reverse-SMA ADAPTOR

As found on some PCMCIA 50cm
Lead adapts this mini RF plug to the
popular Reverse-SMA Suits WiFi, etc.

Code
CAL711



MCX R/A TO 'N' - PATCH

Plug A MCX Male R/A
Plug B N Female
Cable RG174U
Length 0.2M
Code CAL715



MMCX PATCH LEAD

Micro-Miniature Plug 50cm.

TO FME Male

Length	Coax	Code
0.5M	RG174U	CAL807
0.5M	RG174U	CAL812

TO SMA Female

Length	Coax	Code
0.5M	RG174U	CAL808





Antenna Connectors

SMA REVERSE CRIMP

SMA-Reverse RG58

Type	Code
Reverse Male	SMA158



SMA-Reverse RG58

Type	Code
Reverse Female	SMF158

FME CRIMP

FME Male RG58

Description	Code
FME Male RG58	FME158



FME FEMALE RG58

Description	Code
FME Female RG58	FME100



"N" CRIMP

LL195 RG58u or RG213

Type	Code
Male	N120
Female	N127



"N" CRIMP

RG213 (10mmØ)

Type	Code
Male	N112



LL400 (10mmØ)

Suit LMR400 Cable

Type	Code
Male	N113



"N" CRIMP

RG213 (10mmØ)

Type	Code
Female	N128



LL400 (10mmØ)

Suit LMR400 & RG8 Cable

Type	Code
Female	N129

"N" PANEL MOUNT

REAR CABLE CRIMP

N Female crimp connector to suit RG58CU cable.

Code
N152



LUCENT MC-CARD PLUG

R/A CRIMP RG174

Lucent WiFi Crimp Suits MC Cards, etc. LMR100 RG174 Cable

Code
LPC101



CRIMPING TOOLS

RG58 CRIMP

5mmØ Collar

Code
HT336A



RG213 CRIMP

11mmØ Collar

Code
DL801K

SMA/FME

SMA Plug to FME Socket

Code
AD1103



SMA/FME

SMA Plug to FME Plug

Code
AD1112



SMA/N

SMA Socket to "N" Socket

Code
AD1073



SMA/N

SMA Socket to "N" Plug

Code
AD1071



SMA/N

SMA Plug to "N" Plug

Code
AD1072



FME/SMA

FME Female to SMA Female

Code
AD1104



FME/N

"N" Socket to FME Socket

Code
AD1075



FME/TNC

FME Female to TNC Female

Code
FME110



FME Male to TNC Male

Code
FME130



FME/FME

FME Male to Male

Code
FME120



FME Female to Female

Code
AD1111



FME/MINI-UHF

FME Male to Mini UHF Male

Short Body 23mm

Code
FME150



Long Body 28mm

Code
FME265



FME/MINI-UHF

FME Female to Mini UHF Female

Code
FME250



50Ω COAX CABLE

COAX CABLE (5mm)

QTY	Code
100M	RG58AU
1M*	RG58AU-1
100M	RG58CU
1M*	RG58CU-1

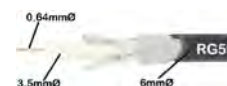

MINI-COAX (2.5mm)

QTY	Code
50M	RG174U-50
1M*	RG174U-1



LOW-LOSS LL400 (10mm)

QTY	Code
305M	LL400-305
100M	LL400-100
50M	LL400-50
1M*	LL400-1



Supplied bulk in a box.

*Available cut to any length



□ USB Lights

LED DESK LAMP WITH QI WIRELESS CHARGING

FULL-SIZED WITH 40CM MAST & WIRELESS PHONE CHARGER

Sleek elegant design touch control 5W LED desk lamp with adjustable colour temp and brightness. Built-in Qi wireless phone charger. USB powered. 2.5A power pack included.

Code
LED818



Simplecom



LED DESK LAMP WITH HOLDER & CLOCK

Adjustable light temperature and dimmable, non-flickering light
Multifunction LCD display for Time, Alarm Clock, Date and Temperature
Convenient Pen and Phone Holder Design
Multi-Angle Adjustable Neck
Built-in Rechargeable Li-ion Battery

Code
LED621



Simplecom



DESKTOP LED LIGHT - BATTERY OR USB

ANGLE ADJUSTABLE

This LED desk lamp features 2x bright white COB LED and has 3 adjustable brightness levels using the convenient touch control. The flexible arm is jointed in 3 places and allows you to easily adjust the light direction. Powered by 4x AA batteries (included) or optional 5Vdc power supply. 127x71x245mm

Code
URL001



DESKTOP LED LIGHT - BATTERY OR USB

FLEXIBLE GOOSENECK

This LED desk lamp features bright white SMD LEDs and has 3 adjustable brightness levels using the convenient touch control. The flexible gooseneck allows you to adjust the light in direction. Powered by 4x AA batteries (included) or USB power with the included USB to 2.1mm DC cable (requires USB power adaptor). 98x118x265mm

Code
URL002

DISCONTINUED



USB SNAKE LIGHT - GOOSE NECK 12"

Powered from any USB port. Ideal reading or instrument lamp. Flexible metal gooseneck for easy & accurate light positioning. USB-A Plug. 300mm metal snake. Single bright LED ~1W.

Code
USB193



LIGHTING SECTION 08

New lighting controlled by Mobile device App's.

LED Lighting Strips compatible with TP-Link.

Plus more!



□ Laptop Security Cables

SECURITY COMBINATION LOCK

LAPTOP NOTEBOOK LATCH

Rotary Combination lock or Standard Security Socket Type with 2 metre steel lead, plastic covered. Terminates to a loop.

Code
NBL18



NBL18

LOOP TYPE

Terminates to a loop.

Code
NBL21



NBL21

□ Accessories

LAPTOP & iPad® RISER PORTABLE

ADJUSTABLE TILT STAND

Improve access & ventilation
Ergonomic typing angle
Posture correcting
Supports up to 15"
Folds flat portable
Rubber grip feet
Tilt is 15° to 35°

Code
LAPR104



NOTEBOOK NOT INCLUDED



Webcam - Ring Lights

LED RING LIGHT - 10"

260MM 10W SELFIE RING LIGHT & DESK STAND

LED Ring Light with Stand & Mobile Phone Ring Light Bundle for Vlogging, Live Streaming, Photography, Video Meeting, YouTube. 3 Light Modes & and 11 Degree of Brightness. Includes a phone cradle and desk top stand with uni-joint. Requires 1/4" adaptor to attach a Webcam.

Size	330mmØ
Power	10W
USB	2.1A
Code	SELF-10



WEBCAM ADAPTOR

Male to male 1/4" camera mount adaptor for attaching a WEBCAM to the SELF-10

Code
SCR635



LED RING LIGHT - 13"

330MM DIAMETER 15W FLOOR STAND

LED Ring Light with Stand & Mobile Phone Ring Light Bundle for Vlogging, Live Streaming, Photography, Video Meeting, YouTube. 3 Light Modes & and 11 Degree of Brightness. Includes 3 cradles, 2 webcam mounts, and floor-stand (<1.8M).

Size	330mmØ
Power	15W
USB	3.0A
Code	SELF-13

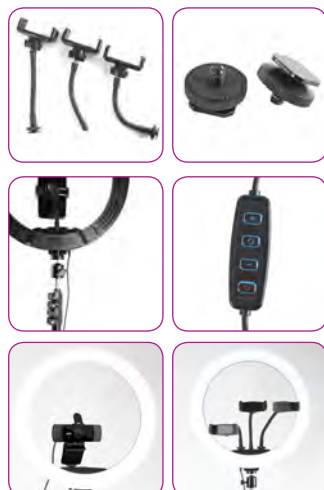

Digital Camera Accessories

PORTABLE TRIPOD STAND

HEAVY DUTY DIGITAL CAMERA TRI-POD

Quick release plate, 90 degree tilt platform. 3-Way axis. 4-Section aluminium legs locking. Gear operated centre column height adjust. 450mm compact Folded height. 345mm to 1258mm operating height.

Code
STN102



MOBILE PHONE/CAMERA HOLDER STAND

CLAMPS CAMERAS & PHONES WITHOUT 1/4" SCREW BASE

Suitable for compact sized camera & bonus universal clamp for mobile phone. Clamp expands up/down and left/right. Accepts up to 18mm in depth. Tripod legs extend up to 200mm stand height.

Code
STN101



HOT SHOE SPIRIT LEVEL COVER PROTECTOR

It protects the hot shoe from scratching, keep it clean, and avoid moisture. At the same time, bubble spirit level will help the photographer achieve a fine degree of accuracy in capturing image content.

Code
LVL100



CAMERA LENS CLEANING PEN

Retractable lens dust brush in a pen case. Other end has a cup shaped brush for cleaning into the edges of lenses. Quality accessory for the photographer. Suits cameras and other optical equipment.

Code
CLN100





□ Tablet Pouch

TABLET POUCH 10"

NEOPRENE CUSHIONED POUCH

Inverts for colour change.
Protective sleeve for iPad®, mini laptop and tablet up to 10" in size.
Durable and weather resistant.

Size ~200x280x20mm
Suits 10" Screen
Code BAG125



NOTEBOOK NOT INCLUDED

DA-SACK

Wrap around carry Accessories bag for carting your phone and other items of person.
Made from tough nylon No-tear in Dark Blue.
Approx. ~75x100x175mm

Code
DASACK



NOTEBOOK BRIEFCASE EXECUTIVE 15"

METAL REINFORCED FRAME

Durable long-life no-tear Woven cloth type material. Adjustable compartment Internal document sleeve and accessories pockets.
Double stitched Zippers. Outer document pocket. Luggage handle strap. Padded sides and face.

Max. 15.4"
Size 380x305x60mm
Code BAG101



DIGITAL CAMERA BAG

UNIVERSAL STYLE SLR

Digital Camera Bag is made from durable and thick material to protect your camera. Adjustable strap.
Belt mounting Option.
Size: 14x12x10cm.

Code
BAG145



PORTABLE DIGITAL CAMERA CARRY BAG

PROTECTS YOUR DIGITAL CAMERA FROM RAIN & PHYSICAL DAMAGE

Made with nylon and waterproof polyester fabric material
Easy to clean, wear-resistant, waterproof, anti-knock.
Designed specifically for digital camera and lens storage
Includes a shoulder strap, waterproof cover, excellent quality zippers, rain jacket, removable divider to customise a space, Two side pockets, one front pocket and a back slip pocket
Inner size: 24x12x17cm.

Code
BAG152



DIGITAL CAMERA & ACCESSORIES BACKPACK

Medium sized storage, portable compact backpack
Transport your camera, lens and accessories
Durable scratch-proof nylon
Soft, cushioned protective interior
Practical, lightweight, protected and fashionable.
Comfortable to carry with extra padding at the back
Features padded and adjustable interior dividers
Plenty of options for storing different shapes
Two side pockets and one large front pocket
Inside dimension: 27x23x10cm

Code
BAG151





□ Laptop Bags

15.6" LAPTOP CARRY BAG WITH LUGGAGE STRAP

MADE WITH WEAR AND WATER RESISTANT FABRIC

Messenger shoulder or hand carry bag
Waterproof polyester fabric with padding
Suitable for laptop with up to 15.6" monitor size.
Comfortable hand grab carry handles
Detachable padded shoulder strap
Main compartment for laptop or ultrabook
slip in pockets on each side of the bag
Hidden pocket with zipper on the outside
Trolley strap for over a luggage handle
Size outer 450x340x40mm

Colour	Code
Black	BAG137BK
Navy Blue	BAG137NB



SILVER SHOWN IS NO LONGER AVAILABLE

15.6" LAPTOP CARRY BAG WITH RFID BLOCKING

RFID BLOCKING - MADE WITH WEAR AND WATER RESISTANT FABRIC

Stylish 15.6" laptop bag with larger pockets
Made with light, water and wear resistant
RFID blocking material prevents reading devices
Two front pockets with zipper
One large pocket at the back
Main compartment is covered with a soft and smooth
material to protect your laptop from scratches.
High-quality zippers and a comfortable shoulder strap
Size outer: 415x300x30mm



Colour	Code
Black	BAG138BK
Blue	BAG138BU



15.6" LAPTOP TRAVEL BACKPACK WITH USB CHARGING PORT

MADE WITH WEAR AND WATER RESISTANT FABRIC

Laptop backpack
Multiple storage compartments
Space for books, water bottle, etc.
Made light and comfortable
Wear resistant fabric
Extra padding on the shoulder straps
External USB charging port
Size 460x320x200mm Approx.

Colour	Code
Black	BAG139BK
Grey	BAG139GY



46cm

32cm

LARGE CAPACITY LAPTOP BACKPACK WITH USB CHARGING PORT

STYLISH BACKPACK MADE WITH SLASH PROOF MATERIAL

Comfortable laptop backpack
Features hidden pockets
Made of slash-proof materials
Roomy interior pockets for
Laptop, books, and peripherals
Extra thick soft spongy padding
Integrated USB port
Size: 42x35x29cm

Colour	Code
Black	BAG136BK
Grey	BAG136GY
Blue	BAG136BU
Purple	BAG136PU



QUALITY ZIPPERS

USB THROUGHPUT

CONVENIENT POCKETS

CUSTOMISED ADJUSTMENTS



Equipment Cases

RUGGED CARRY CASE IPX7 WATER RESISTANT

POLYPROPYLENE HEAVY-DUTY O-RING SEALED

Keep your valuable equipment safe from water, dust and knocks!
Easy-cutting customisable foams inside. You can cut out the shape that suits your equipment and protects it from any unexpected drops or bumps. Pressure relief valve allows for gradual pressure equalization.

Water resistant IPX7 sealed case
Made from tough polypropylene
Impact resistant & Crushproof
Dust proof & corrosion resistance
Temperature Rating -20° to 80°
Powerclaw™ latching system*
Soft grip foldable handle*
100% Stainless steel hardware
High performance seal gasket
Adjustable pressure release valve
Molded-in bezel system
Larger models support padlocks*
Integrated lid stay*
Stackable with positioning insets
Now available in Black or Yellow



Adjustable Pressure Release Valve



Pick-N-Pluck Foam Inserts
Modify with removable portions



Size	Size Inside	Colour	Code
211x167x90mm	180x120x60mm	Black	PPC-07BK
211x167x90mm	180x120x60mm	Yellow	PPC-07YL
246x175x77mm	235x145x62mm	Black	PPC-08BK
246x175x77mm	235x145x62mm	Yellow	PPC-08YL
420x327x172mm	382x269x158mm	Black	PPC-13BK
420x327x172mm	382x269x158mm	Yellow	PPC-13YL
430x380x154mm	395x320x117mm	Black	PPC-16BK
430x380x154mm	395x320x117mm	Yellow	PPC-16YL
515x415x158mm	485x355x145mm	Black	PPC-21BK
520x425x160mm	485x355x140mm	Yellow	PPC-21YL
560x355x290mm	510x290x240mm	Black	PPTC-26BK
560x355x290mm	510x290x240mm	Yellow	PPTC-26YL
625x420x340mm	581x360x298mm	Black	PPTC-28BK
625x420x340mm	581x360x298mm	Yellow	PPTC-28YL

Rock-N-Roller Carts

RocknRoller® MULTI-CARTS UNIVERSAL TROLLEYS

ROCKNROLLER® MULTI-CARTS ARE THE WORLD'S MOST INNOVATIVE TRANSFORMABLE UTILITY CARTS

Rock-N-Roller® Multi-Cart® is the leading innovator and manufacturer of uniquely transformable utility carts. Each Multi-Cart model transforms into 8 different configurations, replacing the need for multiple carts for different uses. Multi-Carts® are designed for efficiency and reduce time and effort moving gear or equipment by 50% or more. Rock-N-Roller® Multi-Carts® are used by musicians, major TV networks, news crews, sports teams, Fortune 500 companies, material handlers, tradesmen and more.

Instantly transform into 8 different shapes replacing 8 different cart types
Huge load capacity but folds small for storage
Featured in college engineering textbooks for outstanding design
Lightweight, rugged and ergonomically efficient
Designed to work with vehicles, planes & trains
Winner of Accessory Of The Year Awards
Reduces time and effort moving equipment by 50%
Designed for professionals where speed and efficiency are crucial
Numerous accessories available, Shelves, Bags, and spare parts
Award-winning patented design
Lightweight with rugged steel frame
No removable pins to lose
Caster brakes assist loading on inclines
Tough, eco-friendly textured powdercoat finish
Non-skid frame bed surface resists load slippage
Expandable frame adjusts to load size and shape
Foldable sides rotate & lock into place via release cables
R-Trac wheels feature pneumatic-like ride, light weight, low rolling resistance and no air loss (and available as a spare part)
Stairclimbers ease loads over stairs and curbs

See online for our range...

ROCKNROLLER®



MULTI-CART®





□ HDD External Cases

2½" HDD EXTERNAL CASE - USB 2.0

Empty. Suitable for the small laptop 2.5" drives. 480Mbps USB 2.0. Aluminium Hot swappable PnP USB Powered (5V) 120x75x14mm

SUITS 2.5" IDE

Code
ECU254



SUITS 2.5" SATA

Code
ECU255

2.5" HDD EXTERNAL SATA - USB 3.0

Supports USB Super-Speed of up to 4.8Gbps transfer rate of USB 3.0 standard. Powered from USB port Compact case Includes cable & pouch Supports 2.5" HDD SATA (Not supplied). 120x77x17mm Plastic.

Code
ECU256



2.5" SSD HARD DISK CASE SATA - USB-C

SUITS 7mm SATA DRIVE 2.5" SSD TYPE

The 2.5" SATA hard drive enclosure features the reversible USB Type-C port and is designed to store any 2.5" SATA SSD up to 7mm thick. Compact design, and supports super fast USB 3.0 transfer speeds at up to 5Gbps. Hot-swappable. Supports Windows™, Mac™ and Linux™ OS.

Code
ECU259



120x75x18mm

SSD HARD DISK CASE mSATA - USB 3.0

REQUIRES mSATA TYPE SSD

Turn a mSATA SSD into a high speed portable external HDD using the LS-721M enclosure. This enclosure includes a case, USB3.0 cable and tools to install your SSD into the case.

Code
ECU257



M2 NGFF SSD HARD DISK CASE - USB 3.0

REQUIRES NGFF OR M.2 TYPE SSD

Turn a M2 NGFF SSD into a high speed portable external HDD using the ECU258 enclosure. This enclosure includes a case, USB3.0 cable and tools to install your SSD into the case. Easy to install.

Code
ECU258



3.5" EXTERNAL STORAGE USB 3.0

Supports USB 3.0 Super-Speed of up to 5Gbps transfer rate. SATA-III compatible. Durable aluminium-alloy case for protection & heat dissipation. 198x125x33mm +Power supply. Disk not included.

Code
ECU360



□ HDD Internal Cases

SSD ENCLOSURE TO USB-C

M.2 NVMe SSD - USB 3.2 GEN 2x2

Requires SSD NVMe M.2 enclosure with fastest version USB 3.2 Gen 2x2 interface and support data transfer rate up to 20Gbps 104x36x14.5mm

Code
ECU260



DUAL mSATA SSD TO 2.5" SATA CASE

SUPPORTS 2x mSATA SSD

Standard 2.5" sized enclosure can fit up to 2x mSATA SSD (not included). With Mini-USB port and a SATA connector which enables user to replace their 2.5" HDD with SSD. Supports RAID0 and RAID1. A 75cm USB cable and a SATA cable is included.

Code
USB260



USB 3.0 TO mSATA + NGFF M2 (B KEY) SSD

The USB249 is a 2 in 1 Combo adaptor for both M.2 and mSATA SSD to SATA and USB 3.0 interface. Use this adaptor to easily access 6 different sized M.2 or mSATA SSDs via standard SATA or USB 3.0 port. Fast data transfer through the USB 3.0 interface. Suitable for data backup and migration.

Code
USB249



NVMe M.2 SSD ENCLOSURE

TO USB 3.2 GEN2 USB-C

install a single NVMe M.2 SSD case to USB 3.2 Gen 2 interface up to 10Gbps data transfer rate. Includes USB-A and USB-C jumper leads.

Code
ECU261



□ Media Centres

MEDIA PLAYER USB SD - FULL HD 1080p

Full HD media player, video and audio from a USB memory stick or SD card. HDMI 1080p output plus Composite + component video, stereo analogue audio. Super compact 75x64x15mm Includes USB mains power and remote control .

Code
MICRO2EVO



Wintal



□ USB To HDD Adaptors

EXTERNAL IDE/SATA TO USB 3.0

One adaptor suits all!
Supports USB 2.0 & 3.0
Connects and powers HDD
2.5"/3.5" IDE or SATA-II
Powered by USB or Molex
or Included 12V power pack



Code
USB238

3.5" & 2.5" HDD DOCKING STATION SATA

USB 3.0 & USB 2.0
Hot-Swappable HDD exchange.
USB 3.0 for up to 5Gbps
Includes USB3 Lead
136x83x74mm + PowerPack
Requires SATA Hard Disk



Code
ECU362

USB TO MSATA ADAPTOR CABLE

Interface: USB2.0
Data transfer rate: 480Mb/s.
Cover Material: ABS
Requirements: Desktop laptop
PC with available USB 2.0 port.



Code
USB230

USB 3.0 TO SATA SOCKET

3Gbps USB3.0 TO SATA or eSATA
Backward compatible to USB2 (400Mbps).
USB to eSATA or SATA Socket.
No power solution.



Code
USB156A

USB 3.0 TO SATA & CFAST ADAPTOR

This USB SuperSpeed 3.0 to CFAST 2.0 Memory Card Reader & SATA adaptor allows you transfer data between your computer and a CFAST memory card or 2.5" HDD/SSD drive.
Plug & Play. Supports bus-powered modes, no driver installation needed.
Data transfer at up to 5Gbps.



Code
USB250

USB TYPE-C TO SATA ADAPTOR

The USB Type C to SATA adaptor cable lets you connect directly to your SATA hard drive. USB-C will also supply power via SATA plug.



Length Code
0.1M CA3106

□ Optical Disk Drives

DVD±R/RW BURNER

SUPER-MULTI OEM M-DISK COMPATIBLE

Double layer DVD Burner
LG OEM No Packaging
40x ±R/RW 24x DVD-RAM SATA

Code
DVD961BK



BLU-RAY BURNER

10X BD-R/RE/MV/ROM

SATA Interface
Max 12X BD-R Write Speed
M-Disc Compatible
LightScribe™ Direct Disc Labelling
LG Easy Burning Tool
Power2Go, PowerDVD

Code
DVD962



EXTERNAL OPTICAL DISK DRIVE

SUPER SLIM CASE TO USB 2.0

USB 2.0 Powered
by separate lead for
connection to USB port
or extra power-pack.



Description	Code
CD External USB Drive	USB213
DVD External USB Drive	USB214
DVD-RW External USB Burner	USB215



□ PC Case Brackets

3½" HD MOUNT KIT TO 5¼"

Two spacers for mounting a 3.5 inch drive into a 5.25 inch bay. Includes 8 screws.
22x26x90mm x2

Code
HDM35



2½" TO 3½" HDD MOUNT KIT

Plate 118x102mm, mount 61mm
Place a small 2.5" Hard Disk
in a place for 3.5" Hard Disk.
Bracket & screws included.

Code
HDM325

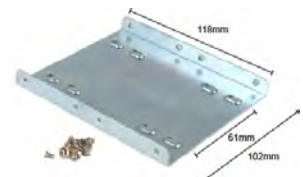



Storage Media

SSD Solid State Disk

SOLID STATE DRIVES

With sequential read speeds of up to 535MB/s, this solid state drive performs up to 20X faster than a typical hard disk drive with quiet and reliable performance. Brand may vary from indicated. Please enquire.

Specifications

Form Factor	2.5"	Capacity	Code
Interface Type	SATA-III	120GB	SSD104
Read Rate	535MB/s	240GB	SSD106
Write Rate	445MB/s	480GB	SSD108
Size	69x100x7mm	1TB	SSD110



*Please enquire to confirm current availability, brand and pricing. See online for details.

Hard Disk Drives

2.5" HGST 5400RPM SATA-II

HGST (Formerly Hitachi Global Storage Tech) is now a Western Digital Co. Ideal for use as primary storage in notebooks and external enclosures, the Travelstar series delivers the right mix of capacity, performance and low power consumption in thin and light mobile applications.

Original Part No	Description	Brand.	Code
WD5000LPCX	500GB 8MB SATA 6Gbs	HGST	HD934
WD10SPZX	1TB 8MB SATA 6Gbs	HGST	HD935

**Note! Due to market forces, stock supplied may be HGST or Toshiba branded. Specifications are similar. Stock supplied can be verified at point of ordering.

3.5" SEAGATE BARRACUDA 7200 RPM SATA-III

SATA-III 6Gbps. 5 year warranty. The famous reliable Barracuda from Seagate. The one drive for every desktop system need, trusted performance & reliability.

Original Part No	Description	Brand.	Code
ST3000DM001	3TB SATA-III 64Mb 7200.14	Seagate	HD312
ST4000DM000	4TB SATA-III 64Mb HDD.15	Seagate	HD313

Drive stipulated will be supplied unless stock is upgraded to new models.



3.5" SEAGATE SKYHAWK SURVEILLANCE HARD DRIVES

DESIGNED TO SUIT 24/7 SURVEILLANCE SECURITY SYSTEMS

These Surveillance HDDs from Seagate are designed and tested for reliable use in 24/7 operating environments, such as for use in DVRs or NVRs. Supports up to 64 cameras. 1 million hours MTBF, 3-year limited warranty.

Original Part No	Description	Code
ST1000VX005	1TB SATA-III 64MB Cache Surveillance 24/7	HD360
ST2000VX008	2TB SATA-III 64MB Cache Surveillance 24/7	HD361
ST3000VX010	3TB SATA-III 64MB Cache Surveillance 24/7	HD362
ST4000VX007	4TB SATA-III 64MB Cache Surveillance 24/7	HD363
ST6000VX0023	6TB SATA-III 256MB Cache Surveillance 24/7	HD364
ST8000VX0022	8TB SATA-III 256MB Cache Surveillance 24/7	HD365
ST10000VE0008	10TB SATA-III 256MB Cache AI Surveillance 24/7	HD373
ST12000VE0008	12TB SATA-III 256MB Cache AI Surveillance 24/7	HD374



3.5" WESTERN DIGITAL RED SATA 6 Gb/s

Industry-leading WD Red drive. Built for optimum NAS and RAID compatibility. 24/7 reliability. Cooler operations. High dependability. Business NAS or desktop.

Original Part No	Description	Brand.	Code
WD20EFRX	2TB SATA 6Gbs 64MB Cache	Western Digital	HD326
WD30EFRX	3TB SATA 6Gbs 64MB Cache	Western Digital	HD327
WD40EFRX	4TB SATA 6Gbs 64MB Cache	Western Digital	HD328
WD60EFRX	6TB SATA 6Gbs 64MB Cache	Western Digital	HD329

Drive stipulated will be supplied unless stock is upgraded to new models.



3.5" WESTERN DIGITAL PURPLE SURVEILLANCE HARD DRIVES

DESIGNED TO SUIT 24/7 SURVEILLANCE SECURITY SYSTEMS

Original Part No	Description	Code
WD10PURX	1TB SATA-III 6Gbs 64MB Cache Surveillance	HD350
WD20PURX	2TB SATA-III 6Gbs 64MB Cache Surveillance	HD351
WD30PURX	3TB SATA-III 6Gbs 64MB Cache Surveillance	HD352
WD40PURX	4TB SATA-III 6Gbs 64MB Cache Surveillance	HD354
WD60PURX	6TB SATA-III 6Gbs 64MB Cache Surveillance	HD355
WD80PURX	8TB SATA-III 6Gbs 128MB Cache Surveillance	HD356
WD100PURZ	10TB SATA-III 6Gbs 256MB Cache Surveillance	HD357





Memory Cards



SanDisk



Micro-SD ULTRA

U1 UHS-I CARD A1 GRADE

Size	Code
32Gb	TFC32GBU
64Gb	TFC64GBU
128Gb	TFC128GBU
256Gb	TFC256GBU
400Gb	TFC400GBU
512Gb	TFC512GBU
1Tb	TFC1TBU



SD ULTRA

80Mbps CLASS 10 UHS-I

Size	Code
32Gb	SD32GU
64Gb	SD64GBU
128Gb	SD128GU
256Gb	SD256GU



CF EXTREME

120Mbps VPG-20

Size	Code
32Gb	CF32GEX
64Gb	CF64GEX
128Gb	CF128GEX



Micro-SD EXTREME

100Mbps U3 V30 CLASS

Size	Code
32Gb	TFC32GBE
64Gb	TFC64GBE
128Gb	TFC128GBE
256Gb	TFC256GBE
400Gb	TFC400GBE
1Tb	TFC1TBE



SD EXTREME

90Mbps UHS-I

Size	Code
32Gb	SD32GBEX
64Gb	SD64GBEX
128Gb	SD128GBEX
256Gb	SD256GBEX



CF EXTREME PRO

160Mbps VPG-65

Size	Code
32Gb	CF32PRO
64Gb	CF64PRO
128Gb	CF128PRO
256Gb	CF256PRO



Micro-SD EXTREME PRO

UP TO 100MB/s UHS-I CLASS 3

Size	Code
32Gb	TFC32GBE
64Gb	TFC64GBE
128Gb	TFC128GBE
256Gb	TFC256GBE
400Gb	TFC400GBE
512Gb	TFC512GBE
1000Gb	TFC1TBE



SD EXTREME PRO

95Mbps UHS-I

Size	Code
32Gb	SD32PRO
64Gb	SD64PRO
128Gb	SD128PRO
256Gb	SD256PRO
512Gb	SD512PRO
1Tb	SD1TBP



SONY MEMORY STICK PRO-Duo

Size	Code
4Gb	DUO4096
8Gb	DUO8192



Micro-SD HIGH ENDURANCE

CLASS 10, U3, V30A

New for dash cams and security cameras
Reliable use in harsh & Hi-Temp conditions
Class 10 for Full HD video (1080p)

Size	Code
32Gb	TFC32HE
64Gb	TFC64HE
128Gb	TFC128HE
256Gb	TFC256HE



SD XC-II EXTREME PRO-II

300Mbps UHS-II Class3

Size	Code
32Gb	SD32PRO-II
64Gb	SD64PRO-II
128Gb	SD128PRO-II



SD CARD READERS

AVAILABLE

See the following pages...



USB 3.1 / USB-C SSD 256GB

SSD mSATA FLASH DISK PORTABLE

256Gb Thunderdisk USB3.1 mSATA SSD with USB Type-A Male plug.
This a super-fast external hard drive that has a mSATA SSD (solid state disk) built into it's metal shell. Connecting via USB3.1 10GBps interface, it offers blazing speeds. Package includes: 10cm USB Type-C to Male-A cable and felt carry bag.

Capacity	Size	Code
256Gb	72x36x9mm	USB3257





□ USB Flash Drives

USB FLASH DRIVE SANDISK BLADE

COMPACT STYLE

Size	Code
32Gb	FDB32GB
64Gb	FDB64GB



TITAN KEY STYLE USB 2.0 FLASH DRIVE

BRUSHED ALUMINIUM

Size	Code
2Gb	FDK2GB
4Gb	FDK4GB
8Gb	FDK8GB
16Gb	FDK16GB
32Gb	FDK32GB



USB 2.0 FLASH DRIVE - TITAN

SUPPLIED IN BULK

Size	Code
2Gb	FDT2GB
4Gb	FDT4GB
8Gb	FDT8GB
16Gb	FDT16GB
32Gb	FDT32GB
64Gb	FDT64GB



USB 3.0 FLASH DRIVE HIGH SPEED - TITAN

SUPPLIED IN BULK

Size	Code
8Gb	FDH8GB
16Gb	FDH16GB
32Gb	FDH32GB
64Gb	FDH64GB



SANDISK ULTRA DUAL USB & MICRO-USB DRIVE

DUAL PLUG MEMORY FOR MOBILES AND PC

Dual connections on the one USB Stick
Micro-USB at one end and USB the other
Plugs directly into Phones & Tablets & PC
Sandisk reliable dependability
Ideal file transfer device
No adaptors required
USB 3.0 up to 150Mbps
37x20x11mm

Capacity	Code
32Gb	FDD32GB
64Gb	FDD64GB
128Gb	FDD128GB
256Gb	FDD256GB



USB 3.0 SANDISK ULTRA

USB 3.0 - UP TO 100MB/s

Size	Code
32Gb	FDU32GB
64Gb	FDU64GB
128Gb	FDU128GB
256Gb	FDU256GB
512Gb	FDU512GB



USB 3.0 SANDISK ULTRA FIT

130MB/s SANDISK

Size	Code
32Gb	FDUS32GB
64Gb	FDUS64GB
128Gb	FDUS128GB
256Gb	FDUS256GB
512Gb	FDUS512GB



USB 3.0 SANDISK EXTREME

USB 3.1 - 190Mb/s

Size	Code
64Gb	FDEX64GB
128Gb	FDEX128GB



SANDISK ULTRA DUAL DRIVE USB TYPE-C

NEW COMPACT THUMB DRIVE

USB Type-C and USB Type-A connector.
High performance USB 3.1 Gen 1 drive
with 150MB/s read speeds.

Size	Code
32GB	FDCA32GBU
64GB	FDCA64GBU
128GB	FDCA128GBU
256GB	FDCA256GBU



SANDISK ULTRA DUAL DRIVE USB TYPE-C

FLIPS USB-3.1 TO USB-C

The Sandisk Ultra dual USB drive
High Speed USB3.1 up to 150MB/s.

Size	Code
32Gb	FDC32GBU
64Gb	FDC64GBU
128Gb	FDC128GBU
256Gb	FDC256GBU



SANDISK iXPAND FLASH DRIVE - LIGHTNING®

LIGHTNING® / USB 3.0

Size	Code
16Gb	FDI16GB
32Gb	FDI32GB
64Gb	FDI64GB
128Gb	FDI128GB
256Gb	FDI256GB





Optical Disk Media

CD-RW PHILIPS

Rewritable CD. 700Mb Record
Capacity 4x-12x Write Speed

Pack of	Code
One	CDRW103

Brand may change.



MAXELL BLU-RAY BD-R 25GB SINGLE DISC

4x Speed Write-Once
Single layer 25Gb
Designed for data
backup or play back
high definition video.

Pack of	Code
One	DVD112

Brand may change.



PHILIPS BLU-RAY BD-RE 25GB 5-DISCS PACK

REWRITABLE

1-2x Speed Rewritable
Single layer 25Gb

Pack of	Code
5	DVD113

Brand may change.



MINI 8cm DVD [MINUS]

MINI DVD-RW

8cm 1.4GB DVD disc
As used in camcorders

Pack of	Code
One	DVD103

Brand may change.



Media Cleaning

CD & DVD DISC REPAIR MACHINE

MOTORISED CLEANING & POLISHING

A simple and easy to follow
procedure repairs and
polishes your CDs, VCDs,
DVDs, Blu-ray, CD-ROMs
and CD-RWs. Two liquids
and three grades of polishing
disks enable various levels of
scratch and/or dirt and grime
removal, now with motorised
convenience.

Code
PC-7189



REFILL KIT FOR PC-7189

Code
PC-7189R



CD/DVD LENS CLEANER

Features six super soft
and fine brushes to ensure
thorough cleaning without any
harm to the CD or DVD lens.
Designed to remove dust or
dirt that may cause skipping
or reading problems.

Code
PC-7111D



Clean Screen

SCREEN CLEANING KIT HN4129

WITH BRUSH & CLOTH

100ml pump spray bottle
Specially formulated water
based cleaning liquid mist
spray for Screens, lens,
disk. Super-fine micro fibre
cleaning cloth 10cm²

Type	Size	Code
Liquid	100ml	HN-4129



AF CARD-CLENE

CARD SWIPE CLEANER

Swipe Machine Cleaners Sachet-
packed plain cards impregnated
with Isopropanol. Made to ISO
specifications. Suggested for both
card entry readers and swipe (Eftpos)
readers. 20 Sachets.

QTY	Code
20	CCP020



SCREEN CLEANING SPRAY & PAD

140ML BOTTLE WITH CLEANING PAD

140mL specially formulated water based
cleaning solution designed for cleaning
your TV screen or LCD monitor without
damaging the film coating. Easy to use
sprayer. Use with the micro fibre wipe
included with the kit for best result.

Size	Code
140ml	HN-4811



ISOPROPYL-ALCOHOL 20ml

Isopropyl Alcohol. Popular solvent
used for cleaning appliances
like cassette heads, laser
lenses, and other applications
requiring residue free cleaning.
Convenient drip bottle

DANGEROUS GOODS

Size	Code
20ml	CS500





CD/DVD Cases

PAPER SLEEVE

WINDOWED ENVELOPE

White paper sleeve with plastic window Order one to receive a bag of 100 pieces

Pack of	Code
x100	CDS-PP100

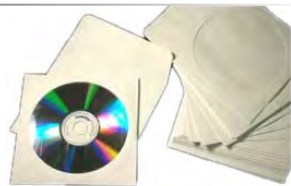

CD/DVDs Not Included.

PVC SLEEVE

CLEAR PLASTIC

Durable clear envelope No-Tear PVC plastic With closing flap Holds single CD/DVD

Pack of	Code
x100	CDS100

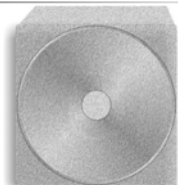

CD/DVDs Not Included.

STANDARD JEWEL CASE

Hard plastic CD Cover Music CD Replacement Clear door Empty. Sold in singles.

Colour	Code
Black	JWL1B
Clear	JWL1C



DOUBLE JEWEL CASE

Holds Two CDs & Book Hard plastic CD Cover Music CD Replacement

Colour	Code
Clear	JWL2C
Black	JWL2B



SLIM JEWEL CASE

Hard plastic CD Cover Half standard thickness Clear door

Colour	Code
Clear	JWLS1C
Black	JWLS1B



SLIM CLAM-SHELL CD/DVD CASE

CD Not Included.

COMPACT SLIM SIZE

Made from very durable, translucent polypropylene. Shell shaped and slim. Only 3mm thick. Suitable for storing CD, DVD and Blu-ray discs. Sold in single.

Code
CDS1CS



SUPER-TOUGH CASE

STANDARD CD SIZE

Made from very durable semi-clear polypropylene Virtually indestructible Standard size. w/ sleeve. Each.

Code
MK31C

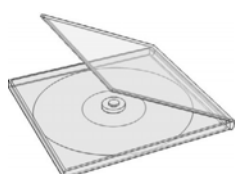

DVD CASE STANDARD

CLEAR

Colour	Code
Clear	DVD-CC1

BLACK

Colour	Code
Black	DVD-CB1



CD/DVDs Not Included.

DVD CASE SUPER-SLIM

SINGLE HALF HEIGHT

Slim plastic case 7mm Holds one DVD & Book Clear outer sleeve

Colour	Code
Clear	DVD-SC1
Black	DVD-SB1



DVD CASE DUAL

DOUBLE

Holds DVDs diametrically on the Inside covers Clear outer sleeve

Colour	Code
Clear	DVD-CC2
Black	DVD-CB2



CD/DVDs Not Included.

BLU-RAY DISC CASE DOUBLE

Holds two Blu-Ray discs Plastic clear blue

Type	Code
Double	DVD-BL2



STORAGE WALLET 12+

CD/DVD Carry case with 6x Double sided sleeves with an extra compartment for media player.

Code
CDP12B



CD Not Included.

STORAGE WALLET 240

CD & DVD ALBUM

Sleeve Carry case 300x300x100mm Black Tough no-tear padded material with zippers

Code
CDW240





□ Peripherals

□ Monitor Desk Stands

SINGLE LCD MONITOR THROUGH-DESK / CLAMP

Elegant aluminium VESA desk mount for a 13" to 27" monitor up to 8kg. Full motion structure allows maximum flexibility. Extends, tilt and swivel your monitor up to 90° left and right, vertically. In-arm cable clip routes cables for a clean appearance. Desk clamp or through desk.

Colour	Chrome
Size	500mm high
VESA	75 & 100
Code	BKT2620



SINGLE LCD MONITOR DESK CLAMP

SINGLE STAND

Double arm for large range of motion. Heavy duty built cast aluminium. Desk edge clamp height adjustable. Suits to 13"-23". Full arm extension up to 440mm. 60° up and down tilt, 180° swivel, 360° landscape to portrait rotate. 440mm arm length.

VESA	75 & 100
Code	CMS1003



DUAL LCD MONITOR DESK CLAMP

DUAL STAND

Heavy duty cast aluminium. Desk edge clamp height adjustable. Suitable for 13" to 23". Full arm extension up to 440mm. 60° up and down tilt, 360° swivel. 360° landscape-portrait rotate. VESA mount 75x75mm 100x100mm.

VESA	75 & 100
Code	CMS1004



DUAL LCD MONITOR DESKTOP ARM

STRAIGHT ARM

Desk edge clamp or through hole. Straight arm type. Monitors can be adjusted horizontally and vertically for assorted sizes. Tiltable.

VESA	75 & 100
Code	BKT2603

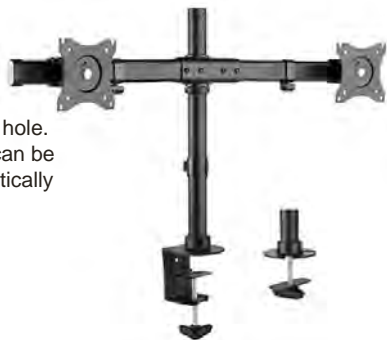

TRIPLE LCD MONITOR CLAMP

THREE MONITOR ARM

Aluminium alloy finish. Holds 3 Monitors up to 24". 360° rotation at 2 points. Swivel left or right up to 180°. Tilt 45 to 60° up or downwards. VESA mounting 75x75x100x100mm. Clamp to the Desk Edge.

Holds	30Kg(10x3)
VESA	75 & 100
Code	CMS1005



50Kg FIXED TABLETOP TV STAND

The fixed tabletop TV stand is designed for 13-70" flat panel TVs up to 50kg. There are three settings to control the vertical height that allows you to raise your TV to the ideal viewing height. At the bottom of the arm, it is padded with soft EVA foam to protect your furniture from scratches or scuffs.

VESA	600x400
Suits	13"-70"
Code	LDT-315



40Kg UNIVERSAL PEDESTAL TABLE TOP TV STAND

SUPPORTS MOST 37" TO 75" LCD TV

Tabletop TV stand supports 37" to 75" with 5-level height adjustment. Built-in cable management.

VESA	600x400
Suits	37"-75"
Weight	40Kg
Code	BKT1828



40Kg UNIVERSAL DESK MOUNT FOR TV MONITOR

BKT1811 is a TV desk mount with striking look that complements modern AV components. High-quality construction and open architecture maximize airflow provide the enhanced strength needed to handle televisions up to 47". Features include a sleek, durable tempered-glass shelf and a cable management.

VESA	400x300
Suits	23"-47"
Weight	40kg
Code	BKT1811



40Kg UNIVERSAL DESK MOUNT FOR TV 660MM

BKT1821 is a TV desk mount with striking look that complements modern AV components. High-quality construction and open architecture maximise airflow provide the enhanced strength needed to handle televisions up to 70". 70-degree swivel range offers more horizontal movement than standard TV brackets.

VESA	600x400
Suits	37"-70"
Weight	40kg
Code	BKT1821



WALL MOUNT & MORE... SEE SECTION 01 AV INSTALL



IP Cameras Tapo

TAPO PAN/TILT CLOUD CAMERA TP-LINK

2MP INDOOR MOTION SENSING

Wireless pan/tilt indoor security camera. Record, watch live and get notifications when it detects motion and sound. Live stream on your smartphone, stored locally (micro SD card required). Motorised pan 360°, tilt 140°. 87x85x118mm

Code
TL-TAPOC200



Tapo units are not cross-compatible with Kasa units. Separate control apps are required.

TAPO SPOT CLOUD SECURITY CAMERA - TP-LINK

2MP INDOOR MOTION SENSING

Wireless indoor security camera 1080p. Record, watch live and get notifications when it detects motion and sound. Live stream on your smartphone, stored locally (micro SD card required). Night Vision high quality video up to 9 metres. Google Assistant and Amazon Alexa**. Manage everything with Tapo app.

Code
TL-TAPOC100



Tapo units are not cross-compatible with Kasa units. Separate control apps are required.

Kasa

KASA KC120 CLOUD SECURITY CAMERA - TP-LINK

2MP 130° 1080p INDOOR MOTION SENSE

TP-Link security camera in one system Crystal clear image 1080p HD 30fps, 130° wide-angle video with zoom and 7.6M motion detect night vision. Multiple dynamic activity zones, receive e-mail alerts. Keep an eye on what's important to you real-time from anywhere with the Kasa Smart app. Alexa and Google Assistant supported Fire TV and Google Chrome cast. WiFi 2.4GHz/5GHz AES SSL/TLS

Code
TL-KC120



KASA SPOT SECURITY CAMERA - TP-LINK

2MP 130° 1080p INDOOR MOTION SENSE

Sharp and clear 3MP video. Fixed lens indoor security camera with programmable zone and e-mail alerts. Night Vision supported. Two-way audio, SD card storage, encryption, WiFi, Alexa and Google Assistant compatible with Fire TV and Google Chromecast. 59x50x89mm

Code
TL-KC105



KASA SMART WIRE-FREE CAMERA SYSTEM

TP-Link KC300S3 Kasa Smart wireless camera system features one wireless hub and wireless Cameras - 1920x1080 @ 30 FPS Video Resolution - H.264 Video Format - Rechargeable Battery - 130 Degrees Field of View - Wireless 2.4GHz, 802.11b/g/n.

HUB + 3 CAMERAS

Code
KC300S3

HUB + 2 CAMERAS

Code
KC300S2

ONE CAMERA - REQUIRES HUB

Code
KC300



Kasa units are not cross-compatible with Tapo units. Separate control Apps for each system are required. Kasa units are IFTTT compatible for 3rd party systems.

VIGI NETWORK SECURITY VIDEO TP-LINK

TP-Link

Multi-channel NVR Network System

Channel	Hard Disk	Code
8 CH	No Disk	VIGI-NVR1008H
16 CH	No Disk	VIGI-NVR1016H

VIGI TURRET DOME CAMERA

Lens	Code
4mm Fixed	VIGI-C400HP-4
2.8mm Fixed	VIGI-C400HP-2.8

VIGI BULLET CAMERA

Lens	Code
4mm Fixed	VIGI-C300HP-4
6mm Fixed	VIGI-C300HP-6



The TP-Link's VIGI is a multi-channel network video recorder. It coordinates with camera systems to help you view, store, and playback videos. It supports up to 80Mbps video bandwidth for connecting up to 8x 4MP VIGA cameras. ONVIF compliant, it works best with VIGI cameras, but is also compatible with ONVIF compliant network cameras from other brands. It supports up to 10TB SATA hard drive (not included) for storing video footages. And it supports two way intercom, remote monitoring and more.





IP Cameras LevelOne

IP CAMERA WIRELESS WITH PAN/TILT - LEVELONE

EXCELLENT PRICE FOR A MECHANICAL PAN & TILT

VGA 640x480px with motorised pan and tilt for remote control view. Patrol mode 350°H x 125°V pan. Wifi or RJ45 ethernet connection. Built-in web server provides remote access. Supports 3GPP/ISMA RTSP. Intelligent Motion Detection. Free software included CamSecure Lite™ software. Fixed 37° lens. 121x110x103mm

Code
WCS-2060



IP CAMERA 1.3M WIFI - LEVELONE

COMPACT WIFI

Desktop mount webcam. Network addressable. With 2-Way audio. Motion detect software. Available in VGA or 1280x960px 1.3MP. Optional WiFi.

Code
WCS-0040



IP CAMERA 2M FISH-EYE PoE

Panoramic Network Camera with 180° view. Local storage with MicroSD Card slot. 80x80x50mm

Code
FCS-0071



IP CAMERA VANDAL IK08 DOME - LEVELONE 3M

3.0M 2048x1536px Vandal-proof IK08-rated housing. PoE. Built-in Micro SD card slot. Free video surveillance and CMS (Central Management System) software with 64-channel license. 3mm fixed lens 84°. 58x110mmØ. No IR.

Code
FCS-3054



IP CAMERA PANORAMIC DOME - LEVELONE HD

1/3" 2-Megapixel, 1600x1200. 360° Fish-Eye panoramic view. 5 different video modes including digital PTZ function. High performance video decoder to decrease image distortion. Supports Motion Detection. Micro SD/SDHC card slot. Dual power support: DC12V/PoE. 2-Way audio. Free 64-CH Monitoring Software and iCamSecure Apple App

Code
FCS-3091



IP CAMERA DOME WITH IR LEDs - LEVELONE 2M

2-Megapixel, 1920x1080p 30fps. 4mm Fixed lens 62°, 92x62mmØ. 10M IR for day and night surveillance. Supports 2 streams simultaneously: H.264/MPEG-4/MJPEG. Built-in Micro SD/SDHC card slot. Built-in microphone. Dual power support: 12VDC/PoE (IEEE 802.3af). Free 64-channel monitoring software included (and iCamSecure App)

Code
FCS-3101



DIGITAL PTZ WITH NO MOVING PARTS - iCAMSECURE

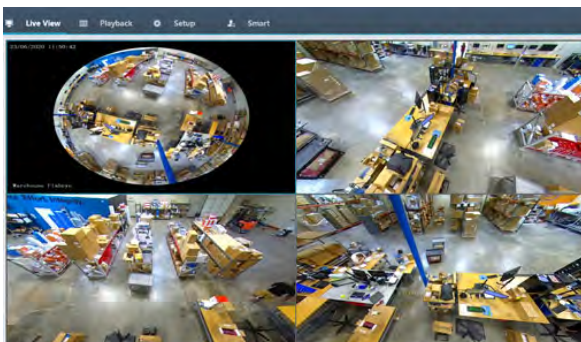

LevelOne PROFESSIONAL IP CAMERA RANGE

ENTIRE LEVEL1 RANGE IS ON OUR WEBSITE

Complete range of IP Cameras are available from LevelOne. See the LevelOne online for more details. au.level1.com



IP CAMERA DOME VARIFOCAL - LEVELONE 5M

5.0M (2592 x 1944) Weatherproof IP67-rated (-40°C to 50°C) for harsh environments. Features WDR to enhance visibility extremely bright or dark viewing. Vandal-proof IK10-rated housing. Built-in infrared LEDs 30 metres. Power support: PoE (IEEE 802.3af). Built-in Micro SDHC/SDXC card. Free video surveillance and CMS software with 64-channel license. 70° to 28° manual zoom. 117x150mmØ

Code
FCS-3083



IP UniFi Video

UNIFI G4-PTZ 4K 8MP CAMERA - UBIQUITI

PROFESSIONAL PAN TILT ZOOM

High-performance pan-tilt-zoom camera with 4K, 24 FPS video streaming, 22x optical zoom, and adaptive IR LED night vision. G4 PTZ comes with IP66 weatherproof casing and flexible powering options.

QTY Code

Single UVC-G4-PTZ



UNIFI G4-PRO 8MP ZOOM CAMERA 4K - UBIQUITI

8MP G4 PRO SERIES WITH ULTRA HIGH DEFINITION 4K VIDEO

Crisp clear 4K Ultra HD video performance with infrared capability. Large 1/2" image sensor, 3X powered optical zoom lens, and integrated high-power infrared LEDs. Adjustable base mounted to a flat surface or a pole with the included mounting hardware. 153x86mmØ

QTY Code

Single UVC-G4-PRO

Pack of 3 UVC-G4-PRO-3



UNIFI G4-BULLET CAMERA - UBIQUITI

4MP FIXED LENS WIDE ANGLE

Versatile 4 MP (1440p) indoor/outdoor bullet camera with 24 FPS video for day or night surveillance with infrared LEDs.

QTY Code

Single UVC-G4-BULLET

3-pack UVC-G4-BULLET-3



EXTEND IR TO 25 METRES

Code

UVC-G4-IREXTENDER



UNIFI G4-DOME CAMERA IPX4 - UBIQUITI

4MP WALL OR CEILING MOUNT

Compact 4MP vandal-resistant (IK08) and weatherproof (IPx4) dome camera with integrated IR LEDs for crystal clear day and night vision.

QTY Code

Single UVC-G4-DOME



UNIFI G4 WI-FI VIDEO DOORBELL - UBIQUITI

INTEGRATES WITH UNIFI PROTECT

Ubiquiti Unifi Protect UVC G4 Doorbell with 5MP camera. Built-in IR and motion sensor detection with bell press alerts. Two way communication. Dual-band WiFi. IPX4 weather resistant. 16-24Vac 12W Power supply Required. Available included (Inc.) 120x47x26mm

Power supply Code

Required UVC-G4-DOORBELL

Included UVC-G4-DOORBELL-PSU



UNIFI G3-PRO ZOOM CAMERA 1080P - UBIQUITI

WIDE-ANGLE VARIFOCAL LENS

3x powered zoom lens and crisp 1080p video performance with infrared capability. 3-axis mount enables indoor or outdoor installation and has infrared LEDs. 140x75mmØ

QTY Code

Single UVC-G3-PRO

Set of 3 UVC-G3-PRO-3



EXTENDS IR TO 25M

Code

UVC-G3-LED



UNIFI G3-DOME CAMERA - UBIQUITI

WIDE-ANGLE LENS

1080p Full HD dome camera with wide angled lens for wall or ceiling installations. Infrared LEDs. PoE or 24V Passive PoE. 60x132mmØ

QTY Code

Single UVC-G3-DOME

Set of 3 UVC-G3-DOME-3



UNIFI G3-MICRO CAMERA - UBIQUITI

MAGNETIC BASE, WALL MOUNTS, AND DESK MOUNT INCLUDED

Fixed wide angle lens and 1080p video resolution. Multiple mounting options indoors for permanent or temporary surveillance. Infrared LEDs. Built-in microphone and speaker. Super compact 42x51mmØ

Code

UVC-G3-MICRO



UNIFI G3-FLEX VIDEO CAMERA - UBIQUITI

Fixed wide-angle lens with 1080p video performance. Mounting options include desktop, wall or pole mount for both indoor and outdoor. Infrared LEDs. Adjustable angle lens and swivel base for manual vertical tilt and 360° horizontal viewing. 48x108mmØ

QTY Code

Single UVC-G3-FLEX

Set of 3 UVC-G3-FLEX-3



CAMERA CEILING MOUNT FOR G3-FLEX

Mount your camera recessed inside the ceiling for a clean, low-profile installation. Available in single or 3-pack.

QTY Code

Single UVC-G3-F-C

Set of 3 UVC-G3-F-C-3



WALL MOUNT FOR G3-FLEX

Shell only for Wall Mounting indoor or outdoor mounting IPX4-rated for splash resistance and supports upside-down mounting. Sold in single or a pack of 3.

QTY Code

Single UVC-G3-FLEX-PWM-WT

Set of 3 G3-FLEX-PWM-WT-3





UBIQUITI UNIFI PROTECT SMART FLOOD LIGHT

IP MOTION SENSOR & LIGHT

Designed to function with UniFi Protect control consoles. LED Light 550 lm (5m) with inbuilt PIR sensor. IPX5 PoE RJ45 10W, 135x65x50mm.

Power Code
PoE 10W UP-FLOODLIGHT



UNIFI PROTECT VIEWPORT LIVE VIEW ADAPTOR

ETHERNET TO HDMI UNIFI

The UniFi Protect ViewPort allows you to view up to 16 UniFi Protect camera feeds on an HDMI 4K display.

Code
UFP-VIEWPORT



Monitor Not Included.

UBIQUITI UNIFI CONSOLE CLOUD KEY GEN2 PLUS

The UniFi Cloud Key Gen2 Plus is fully capable of configuring and managing dozens of UniFi devices and camera surveillance system on your network, and offers an ultra-low energy PoE replacement for a dedicated server or computer, with virtually no digital footprint. Setup via mobile app through Bluetooth, powered by 802.3af PoE or USB-C, built in Battery for automatic safe shutdown. Front panel display for at-a-glance system details. Includes software and a bonus 1TB hard disk! Compact 130x135x27mm

Code
UCK-G2-PLUS



UBIQUITI UNIFI PROTECT NETWORK VIDEO RECORDER

UniFi Protect Network Video Recorder is an enterprise network video recorder that integrates an NVR, the UniFi Protect software, and a 4-drive bay. The UNVR unifies enterprise-class data protection and scalable storage with simple Plug and Play integration using the intuitive UniFi Protect software. From a desktop computer or mobile device, you can access your surveillance recordings from virtually anywhere using the intuitive graphical user interface. The mobile app is available for iOS and Android-based devices. The drive bays are easily accessed from the front panel, so hard drive mounting and maintenance are simple. Using four 8 TB drives in a RAID 5 configuration, the UNVR can provide up to 30 days of 4k video storage for 15 cameras or Full HD video storage for 50 cameras.

- 4x 2.5"/3.5" Drive bays
- Features 1x 10G SFP+ port and 1x Gigabit RJ45 port
- 1RU rackmountable (kit included)
- Plug and Play UniFi Protect system with NVR
- Automated secure RAID 1 or RAID 5 configuration
- Supports USP-RPS for PSU failover

FOUR DISK TRAYS

Hard Disk	Code
No HDD	UNVR
4TB pre-installed	UNVR-4
6TB pre-installed	UNVR-6
8TB pre-installed	UNVR-8



UP TO SEVEN HARD DISKS - RAID 10

Hard Disk	Code
No HDD	UNVR-PRO



UniFi Protect software enterprise network video recording

UNIFI SWITCH WITH PoE & SFP PORTS

Managed PoE+ Gigabit Switch with SFP. Build and expand your network with Ubiquiti Networks® UniFi® Switch, part of the UniFi line of products. The UniFi Switch is a fully managed, PoE+ Gigabit switch, delivering robust performance and intelligent switching for growing networks. Available with 8, 16, 24 or 48 RJ45 Gigabit ports, the UniFi™ Switch delivers powerful performance, PoE+ support, SFP add-on options and can be centrally configured and monitored using the free UniFi Controller software.



RJ45	8x 1000M	16x 1000M	24x 1000M	48x 1000M
SFP	2x SFP	2x SFP	2x SFP	2x SFP & 2x SFP+
PoE Power	150W	150W	250W	500W
Switching Capacity	20Gbps	36Gbps	52Gbps	140Gbps
Size	235x43x204mm	443x221x43mm	485x44x285mm	485x44x375mm
Code	US-8-150W	US-16-150W	US-24-250W	US-48-500W



Screens not included



Web Camera

WEBCAM USB AUTO FOCUS 4K CAMERA 2160p

8MP 3264x2488 AUTO-FOCUS

For those with ample bandwidth and larger screens there is now available an upgraded webcam capable of an impressive 4K output. With premium optics and CCD for improved image enhancement. Built-in DSP and CPU compresses for the standard USB 2.0 drivers. Built-in microphone. USB-A Lead.



4K
ULTRA-HD

Code
WEB206

WEBCAM USB QHD 1440P - RINGLIGHT

AUTO-FOCUS

QHD webcam USB-A with integrated ring-light with adjustable brightness switched. There is a built-in microphone. Compatible with Windows, Linux, MacOS, Android. Standard drivers.



1440p
QHD

Code
WEB217

WEBCAM USB FULL-HD 1080P - RINGLIGHT

AUTO-FOCUS

Full-HD webcam USB-A with integrated ring-light with adjustable brightness switched. There is a built-in microphone. Compatible with Windows, Linux, MacOS, Android. Standard drivers.



1080p
FULL - HD

Code
WEB216

WEBCAM USB HD CAMERA 720p

CAMERA-IN-USE INDICATOR

1Mp 1280x720px @ 30fps
Lens: 120 Degrees
Inbuilt mic to USB
USB Video Class (UVC)
Win, Mac, Linux, Android
Desktop or Monitor clamp
38x32x80mm + Stand



Code
WEB210

720p
HD

WEBCAM USB VGA CAMERA 480p

640x480 WITH MANUAL ADJUSTABLE FOCUS & 3.5mm MIC

Desk-top stand or monitor/laptop clamp.
Plug-N-Play Windows™, Linux-2.6.26 or Later MAC-OS X 10.4.8 or above and Android 4.0 or above with UVC No drivers required. USB2.0



Code
WEB203

480p

Style may vary depending on stock.

WEBCAM USB QHD 1440P - PREMIUM

AUTO FOCUS - TAIWANESE CHIPSET FOR SUPERIOR QUALITY IMAGE

Wiretek's premium grade webcam using superior Taiwanese chipset for optimum internet video. Desk-top stand or monitor/laptop clamp. Plug-N-Play Windows™, Linux-2.6.26 or Later, MAC-OS X 10.4.8 or above and Android 4.0 or above with UVC. No drivers required. USB2.0



1440p
QHD

Code
WEB215

WEBCAM USB FULL-HD 1080p - PREMIUM

AUTO FOCUS - TAIWANESE CHIPSET FOR SUPERIOR QUALITY IMAGE

Wiretek's premium grade webcam using superior Taiwanese chipset for optimum internet video. Desk-top stand or monitor/laptop clamp. Plug-N-Play Windows™, Linux-2.6.26 or Later, MAC-OS X 10.4.8 or above and Android 4.0 or above with UVC. No drivers required. USB2.0



1080p
FULL - HD

Code
WEB214

WEBCAM USB MANUAL FOCUS FULL-HD 1080p

1920x1080 MANUAL FOCUS & BUILT-IN MIC

2Mp 1080x1920px @ 30fps
Lens: 72 Degrees
Inbuilt mic to USB
USB Video Class (UVC)
Win, Mac, Linux, Android
Desktop or Monitor clamp
38x32x80mm + Stand



1080p
FULL - HD

Code
WEB207

WEBCAM USB HD CAMERA 720p

1280x720 WITH 3.5mm MIC

1Mp 1280x720px @ 30fps
Lens: 90 Degrees
Inbuilt mic. to 3.5mm plug
USB Video Class (UVC)
Win, Mac, Linux, Android
Desktop or Monitor clamp
38x32x80mm + Stand



720p
HD

Code
WEB208

USB CAMERA - MICROSCOPE

1.3 MEGAPIXEL CAMERA

Dual axis 27x100 Microscope Lens
Mechanical 20x to 200x zoom operation.
Inbuilt White light LEDs
110x33mm + Desk stand.
Perfect for STEM learning.



200x
1.3MP
MEGAPIXEL

Code
USB211



□ USB Audio Adaptor

USB 2.0 AUDIO

STEREO DONGLE IN/OUT

2.0 Audio out 3.5mm and 3.5mm Mic In. Compact Dongle. Real USB Plug&Play EAX 2.0 or A3D 1.0 MSDirectsound3D

Code
USB155



USB TO AUDIO I/O 5.1CH & SPDIF

ANALOGUE IN/OUT + SPDIF IN/OUT

Complete USB2.0 Audio interface. 5.1 Channel 3.5mm (x3) output. SPDIF Toslink Optical output and input. 3.5mm Stereo Line in and microphone in. CM6206 16bit upto 48KHz.

Code
USB218



USB AUDIO CAPTURE ADC

CAPTURE & EDIT AUDIO

Convert audio from any source into digital storage like CD, MP3 or on hard disc. RCA L/R & 3.5mm jack for Audio Inputs to USB. Plugs direct into your USB port. Edit your sounds using cut, copy, and paste features. Mix tracks, or apply effects.

Code
USB217



USB AUDIO DAC 24-BIT / 96 KHZ - DAYTON

USB digital-to-analogue conversion with sampling rates up to 96kHz/24-bit. Stereo RCA analog outputs can be connected to active speakers or power amplifier. Dayton Audio DAC a perfect option to upgrade the sound of your PCs audio.

Code
DAC01



□ Video Capture Devices

HDMI/COMP/SV/CV TO USB FULL HD CAPTURE

This High Definition capture box supports HDMI 1080p video/component/SV/CV input and record to H.264 video format. Its low power consumption and superior video processing capabilities make it ideal for integration into high-end portable and desk top PC products.

Code
CUSB-603



USB2 VIDEO CAPTURE

CAPTURE & EDIT VIDEO

Simple and fun way to convert video from VHS or any source into digital presentations! RCA Video & S-Video + Audio Inputs to USB. Easy to connect PVR solution. Includes recording software. Windows compatible (not Mac). USB2.0 NTSC/PAL 720x576px

Code
USB179



USB TYPE-C TO 3.5MM AUDIO ADAPTOR

DAC ADAPTOR

Colour	Code
Black	CA3112B
White	CA3112W



USB TYPE-C TO 3.5MM STEREO AUDIO CABLE

PROTECTED BY NYLON WEAVE BRAID

USB-C to 3.5mm Plug
1.0 metre in length
Nylon weave braid

Length	Code
1M	AL731



USB TYPE-C TO 3.5MM AUDIO ADAPTOR

WITH USB TYPE-C AND 3.5MM AUDIO OUTPUTS

USB-C ADC 3.5mm Headphone Socket
Includes Power through for charging

Code
USB3102B



USB TYPE-C TO 3.5MM AUDIO ADAPTOR

USB-C ADC To 3.5mm Audio
Compact Adaptor type
USB-C for charging

Code
CA3113



□ Lightning

LIGHTNING® TO 3.5MM FEMALE AUDIO ADAPTOR

HEADPHONE ADAPTOR

Supports iOS 10.3.1 or above
iPhone 7, 7plus, 8, 8plus, X®

Code
AHF9106



LIGHTNING® TO 3.5MM AUX AUDIO + CHARGE

APPLE iPhone® AND iPad® COMPATIBLE

This splitter allows you to connect your 3.5mm earphones and charge your iPhone® or iPad® at the same time. Apple iPhone® and iPad® compatible.

Code
AHF9103





Microphones

CONTENT CREATOR PACK - AUDIO TECHNICA

COMPLETE STARTUP KIT FOR THE DESKTOP BROADCASTER

Upgrade your podcasting equipment to a professional level for recording, streaming and podcasting.

Audio-Technica Creator Pack includes:
USB Microphone ATR2500X-USB
Over-ear hifi headphones ATH-M20X
Desk clamp adjustable boom stand
Bonus Desk mount mic stand
Premium 192KHz/24bit sound card

Code

CREATOR.PACK



audio-technica



CARDIOID DYNAMIC USB-C / XLR MICROPHONE

ANALOGUE & DIGITAL WITH XLR & USB OUTPUTS

Pro-grade dynamic metal barrel full-sized microphone that can be used as analogue XLR or digital 2m lead to USB-C / USB-A. Premium 192KHz/24bit.

Code

ATR2100X-USB



audio-technica



MICROPHONE USB CLASSIC BROADCAST

CARDIOID CONDENSER TO USB DIGITAL 24bit / 192KHz ADC

USB large-diaphragm, side-address cardioid condenser with a high-quality digital converter (24-bit 192 kHz) for excellent fidelity. Headphone jack. With 2m cable (USB-C/USB-A), tripod desk stand. Take your podcasting to the next level.

Code

ATR2500X-USB



audio-technica



MICROPHONE USB PERSONAL - AUDIO TECHNICA

BOUNDARY OR LAPEL MOUNT

Personal compact omnidirectional condenser microphone with lapel clip plus a base for holding the mic on a monitor as a boundary microphone. 1.8 metre USB-C connector.

Code

ATR4650-USB



audio-technica



MICROPHONE USB DESKTOP - AUDIO TECHNICA

GOOSENECK TO DESK BASE OR MONITOR MOUNT

Goose neck adjustable boom with a condenser microphone. Desk stand or Monitor attachment. 1.8 metre lead to USB-C / USB-A connector.

Code

ATR4750-USB



audio-technica



USB MICROPHONE FOR CONTENT CREATORS

SWITCH CARDIOID / OMNIDIRECTIONAL POLAR PATTERNS

Recording Studio style 153x62mmØ body Condenser Microphone with detachable tripod Stand. USB-C for Computer. Headphone socket. Volume with level display. Mute button.

Code

MIC-101



USB DESK MICROPHONE

GOOSE NECK

Sturdy wide base with mute switch. Metal goose neck holds position. 1M lead terminates to USB digital.

Type

USB

Code

MO4





Speakers

2.0 DESKTOP SPEAKERS

USB POWERED

Input 3.5mm Analogue.
Powered by USB Plug.
3 Watts RMS Output.
Power On/Off switch.
Stereo volume control.
Headphone out. Mic input. 185x70mm

Code
SPK1016



2.0 SPEAKER SYSTEM - USB POWERED

EDIFIER STEREO DESKTOP

USB powered [1A 5V required]
Compact 68x166x94mm
Power and volume control
3.5mm auxiliary input
Headphone jack access

Code
SPK1023



OPTIONAL USB POWER

Code
CTC1002-BK



2.1 AUDIO SPEAKER SYSTEM - EDIFIER M1360

WITH WIRED REMOTE

Compact, modern desktop audio solution with wired remote control of volume and power. Wooden sub-woofer cabinet with 4" Suit stereo audio 3.5mm.
Sub: 160x225x250mm
Sat: 65x140x112mm
Mains powered.

Code
SPK1024



ACTIVE SPEAKERS WITH BLUETOOTH - EDIFIER

QUALITY AUDIO WITH MDF & VENEER

Edifier R1010BT Bluetooth bookshelf speakers are engineered to deliver commanding sound with subtlety and details. They feature the 4" ceramic-paper cone drivers for powerful bass and 3/4" silk-diaphragm tweeter drivers for smooth, articulate sound. They have a sleek exterior with a classic wood grain veneer with contrasting silver-coloured panels. The enclosures are made with 15mm thick MDF to damp out unwanted, extraneous energy and vibration.

Code
SPK1010BT



SPEAKERS MINI PORTABLE

BATTERY OPERATED

Desktop multimedia speakers with volume
Runs on 4X AA. DC Jack for optional power.
3.5mm Stereo plug. 2 1/4" Full range
80x80x125mm

Code
LX98



MINI DESKTOP SPEAKERS

Input 3.5mm Analogue.
Powered by USB Plug.
2 Watts RMS Output.
In-line volume control.
110x65x35mm

Code
SPK1029BK



2.0 USB POWERED SPEAKERS - EDIFIER R2U

PC SPEAKERS WITH 3.5MM AUX INPUT

Active Speakers Powered By USB
3.5mm auxiliary input. Volume control
Bass reflex port for superior bass
Headphone jack for private listening

Colour	Code
Black	SPK1028BK
Red	SPK1028RD
White	SPK1028WH



2.1 SPEAKER SYSTEM BLUETOOTH - EDIFIER

STEREO WIRED OR BLUETOOTH - M1370BT

Input type: Bluetooth® or 3.5mm auxiliary
Power Output: RMS 8W x 2 + 18W
Signal to noise ratio: ≥85dB
Master volume and bass adjustment dial on subwoofer
Satellites: 90x158x100mm
Subwoofer: 164x192x278mm

Code
SPK1025



ACTIVE SPEAKERS BLUETOOTH & DSP - EDIFIER

ACTIVE 2-WAY DSP CROSSOVER WITH DUAL AMPLIFIERS

2-Way speaker with four amplifiers and active DSP crossover available in wood or black vinyl on MDF cabinets. Side panel controls for bass, treble and volume and remote control. Powerful 4" bass driver and 19mm true HiFi dome tweeter. aptX high bandwidth audio Bluetooth. Dual AUX analogue inputs. Ideal desktop solution for the discerning user. 150x160x230mm

Colour	Code
Black	SPK1700BT-BK
Wood	SPK1700BT-BR



EDIFIER®



Headsets

HEADSET WITH BOOM MIC - EXTRA LIGHT

USB OR SINGLE QUAD 3.5mm PLUG

Lightweight design and comfortable. Single Quad pin 3.5mm version for use with some laptops and mobile devices. USB version with inline remote control.

Connector	Code
3.5mm Quad	HP1010
USB	HP1011



HEADSET WITH BOOM MIC - ON EAR CUSHION

USB with Volume Controller OR 2 x 3.5mm with Volume Controller 30mm speaker on-ear headset with PU leather cups foam sponge.

Connector	Code
2x 3.5mm	HP1013
USB Type-A	HP1014



NEW - USB TYPE-C

Connector	Code
USB Type-C	HP1017

HEADSET WITH BOOM MIC - GAMER STYLE

IN-LINE VOLUME CONTROL

This wired stereo headset features 40mm high-fidelity headphones. It includes an adjustable boom microphone with noise reduction for smooth voice call. Inline volume control to dual 3.5mm plugs. Tangle-free cloth cord.

Connector	Code
2x 3.5mm Plug	HP1012



HEADSET WITH INLINE MIC - ON EAR CUSHION

Multimedia headphones with inline microphone and volume control. Adjustable headband and high quality ear pads for comfortable use.

Connector	Code
2x 3.5mm Plug	MD-628



HEADSET WITH MIC SINGLE SIDED - USB

WITH VOLUME CONTROL

Single sided 30mm speaker on-ear headset with PU leather cups foam sponge. It includes an adjustable boom microphone and a 2M long cable with inline volume control to USB plug. Plug & play. Compatible with PC/laptop.

Connector	Code
USB	HP1016



KOSS CS300USB COMMUNICATION HEADSET USB

ON-EAR DOUBLE SIDED DESIGN

The all new Koss CS300 USB communication double sided headset features a D-Profile earcup that mimics the shape of the ear and a soft pillow like on-ear cushion. It has a adjustable microphone arm with noise cancelling electret microphone. USB connection with a 2.4M long cord.



Plug	Code
USB 2.0	CS300USB

KOSS HEADSETS WITH MIC

Koss comfort communication headset headphones are perfect for gaming or PC use. Excellent enunciation by Koss.

Type	Plug	Code
Single	3.5mm Dual	CS195
Single	USB 2.0	CS195USB



Type	Plug	Code
Stereo	3.5mm Dual	KCS200
Stereo	USB 2.0	KCS200USB
	3.5mm Quad	CS200I



KOSS HEADSET WITH MICROPHONE - USB

Ideal PC headset with stereo sound and boom microphone. Easy PnP USB connection for Skype, gamers, etc. Good acoustics by Koss.

Type	Plug	Code
Single	USB 2.0	CS95USB



Type	Plug	Code
Stereo	USB 2.0	CS100USB





Headsets

HEADSET WITH BOOM MIC - USB

USB 2.0 multimedia headphone with mic. Slim stereo design with volume control, speaker mute & mic mute functions. 2M high quality cable. Ø40mm high quality speaker driver. Adjustable mic. Plug n play,

Connector	Code
USB	HP1008



HEADSET WITH BOOM MIC - USB / QUAD PLUG

DETACHABLE USB & BUTTON CONTROLLER - QUAD 3.5MM

30mm speaker on-ear headset with PU leather cups foam sponge. Adjustable boom microphone and a 1M long cable with 3.5mm quad plug and a USB volume control. The headset is detachable from the USB volume control. You can either use the USB or 3.5mm plug to connect to a PC or laptop. Plug & play.

Connector	Code
USB/3.5mm	HP1015



KOSS OVER-EAR HEADSET WITH BOOM MIC

Full Size Communication Headsets are ideal for gamers who crave quality Hifi audio with deep, sounding bass. Closed leatherette cushioned ear pads give good isolation and help immerse you into the game play. Noise cancelling boom microphone eliminates background sounds for a clearer voice. Independent 3.5mm stereo plugs for mic and sound as used with most sound cards, etc.

Plug	Code
3.5mm Dual	SB40



KOSS SB45 HEADSET WITH MICROPHONE

DUAL 3.5MM PLUGS FOR PC GAMERS & SKYPE

Full-sized PC headset with stereo hifi sound and boom microphone. Dual 3.5mm plugs for analogue PC connection. Folds down for transporting.

Plug	Code
3.5mm Dual	KO-SB45



Plug	Code
USB	SB45USB



LIGHTWEIGHT USB HEADSET - AUDIO TECHNICA

LIGHTWEIGHT DUAL-EAR HEADSET WITH CLEAR AUDIO

Dual-ear headset with adjustable boom mic. Stereo sound for all uses including conference calls, audio and gaming. 2M cord.

Code
ATH-102USB



LIGHTWEIGHT USB HEADSET - AUDIO TECHNICA

LIGHTWEIGHT SINGLE EAR HEADSET WITH CLEAR AUDIO

Single-ear headset with adjustable boom mic. Enables handsfree conference calling where you still need surrounding awareness.

Code
ATH-101USB



HEADPHONES - HOME HIFI & PORTABLE AUDIO

AUDIO SECTION 03

Ear buds for mobile
Home Hifi Stereo-Phones
Bluetooth wireless
And more!

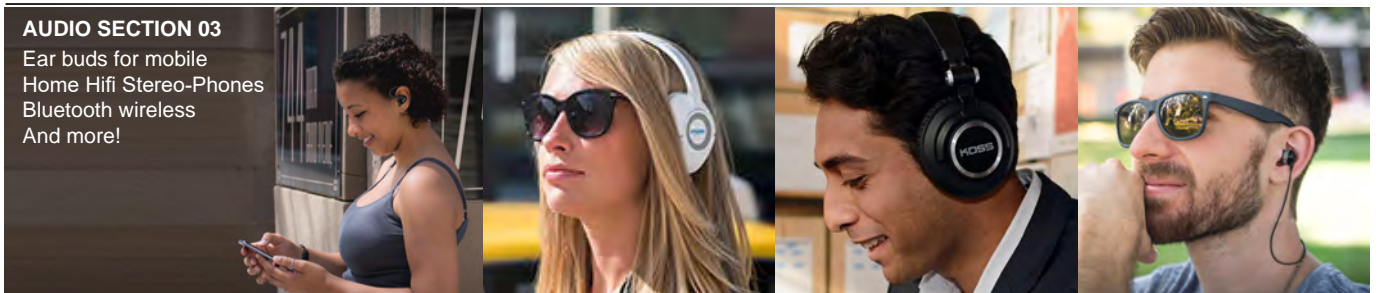



Keyboards

KEYBOARD PROGRAMMABLE GAMING

PREMIUM MECHANICAL BUTTONS - MACRO SEQUENCE PROGRAMMABLE - LED BACKLIT

Transformers Series keyboard features an extreme shape exterior that looks the part. The full size keyboard can change between red, blue and pink colours that back-lights all the keys on the keyboard. There are 5 sets of programmable Macro keys for simplifying long, complex sequences of commands in-game with just one keystroke that are really simply to setup. There are also the standard multimedia keys for launching programs and controlling your media. Non-slip base. Long-life 15 million times keyboard buttons. Compatible with all Windows® versions with USB. 495x215x35mm

Code

KBD4007

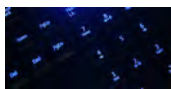

Select red, blue or pink back-light

KEYBOARD - FULL SIZED - USB

SMALL FOOTPRINT

Full key sized with compact, low profile design and minimum desktop borderless size. Quality feel and keypress. Black. 1.5M Lead to USB Plug. 440x140x20mm Windows, MacOS, and Linux compatible.

USB PLUG

Code

KBD2006

PS/2 PLUG

Code

KBD1011



*Style may differ without notice

KEYBOARD - FULL SIZED

Classic full sized keyboard for typical PC desktop solution. Full Windows™ key complement, 107 keys, power, etc. Soft touch feel key strokes. *Style may differ without notice.

Code

KBD1004



KEYBOARD MULTI-MEDIA

USB Plug-N-Play no drivers required for the 8 additional multi-media hot-keys. Standard 102 keys plus: Play, Pause, Next, Prev, Vol, Mute, Email, Home.

Computer wired media keyboard USB 1.2M lead
102 keys with 8 programmed hot keys for easy access
Key stroke life 10 million times
Compatible with Windows Linux and Mac OSx9 or later
USB plug and play 405x170x20mm

Code

KBD1012



KEYBOARD - MINI MULTI-MEDIA COMPACT

SLIM NOTEBOOK STYLE WITH 10X HOT-KEYS

Small foot-print keyboard solution with full sized keys. 89 keys (No Numeric Keypad) with Web, Email, Multi-media and Windows™ hot-keys. Also ideal for those familiar with the Laptop/Notepad keyboard layout. USB and PS2 Plugs. Compact 285x135x17mm

Code

KBD91

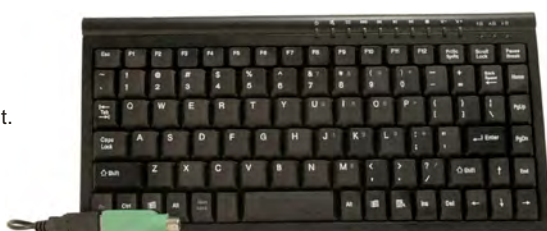

USB/PS2 ADAPTORS

USB[M]-PS2[F]

Type Code
Adaptor USB200A

PS2[M]-USB[F]

Type Code
Adaptor USB203

USB EXTENSION [M/F]

Length	Code
1M	CL900BK
3M	CL902BK
5M	CL903BK



NOTE: PRODUCT STYLES MAY CHANGE DEPENDING ON STOCK



KEYBOARD - FOLDABLE WATERPROOF

USB KEYBOARD WITH 112 KEYS

490x139x12mm Rubberised Silicone. Totally flexible and water proof. Impervious to dirt and grime. Normal size keyboard layout. 10 million key strokes long-life. Excellent for hostile environments.

Code

KBD2001BU



DESKTOP PAIR USB KEYBOARD & MOUSE

USB INTERFACE KIT

Wired USB keyboard with optical 3 button mouse and scroll wheel. Spill resistant. Low noise keys. Low profile. Windows, MacOS, and Linux compatible.

Code

KBD2005



*Style may change depending on stock availability.

WIRELESS KEYBOARD AND MOUSE COMBO - WIRETEK

Compact 2.4GHz wireless desktop keyboard and mouse with USB receiver. It features reliable wireless connection that lets you work or play up to 10m away. Low power consumption. Package includes a wireless keyboard, wireless mouse, USB receiver, 1x AAA (keyboard) and 2x AAA batteries (mouse) included. Windows, MacOS, and Linux compatible.

Code

KBD5004



MICROSOFT DESKTOP VALUE PACK USB

MULTIMEDIA KEYBOARD & OPTICAL MOUSE

Great value in a sleek desktop from the well known brand. This desktop set combines a spill-resistant keyboard and optical mouse to deliver all the features you need, and more, with Microsoft quality and reliability. Enjoy plug-and-play setup, Windows® integration, Quiet Touch keys with quick access to media controls and calculator, and a comfortable ambidextrous mouse.

Code

KBD2004



MICROSOFT WIRELESS DESKTOP

WIRELESS 850 SERIES KEYBOARD & MOUSE

Product brand dependable cordless desktop from Microsoft®. Control and convenience are at your fingertips with this compact keyboard and reliable mouse. The strong and secured wireless signal allows you to choose where you want to work. And the desktop is easy to use - just load batteries, plug in the receiver, and start typing! 460x160mm

Code

KBD5008



NOTE: STYLES MAY CHANGE DEPENDING ON STOCK



Rii MINI i8 WIRELESS KEYBOARD & TOUCH PAD

2.4GHZ USB RECEIVER - PC & ANDROID TV

USB 2.4GHz wireless keyboard suitable for PCs, media centres and Android media boxes. With QWERTY layout as well as multimedia control keys. PnP with Windows and Android devices with a OTG USB port. Rechargeable. 147x98x19mm

Code
KBD96BK



WIRELESS TOUCH-PAD & KEYBOARD Rii x1

2.4GHZ USB RECEIVER - PC & ANDROID TV

USB 2.4GHz wireless keyboard suitable for PCs, media centres and Android media boxes. With QWERTY layout as well as multimedia control keys. PnP with Windows and Android devices with a OTG USB port. Rechargeable. 147x98x19mm

Code
NT-M100



WIRELESS AIR MOUSE & KEYBOARD RT100

Qwerty keyboard on one side, and mouse/remote-control on the other. Wireless connection to your PC, Android TV box, etc. via USB. Built-in rechargeable battery. Anti-shake design make the mouse cursor stable and smooth. Ergonomic design for better comfort and accuracy. 3-axes Gyroscope + 3-axes G-sensor. Supports Windows, Mac OS, Android, Linux operating systems

Code
KBD94



WIRELESS AIR MOUSE & KEYBOARD RT200

Qwerty keyboard one side, and media control buttons on the other side. Wireless connection to your PC, Android TV box, etc. via USB. Built-in rechargeable battery. USB 2.4GHz wireless Plug-N-Play. MEMS gyroscope mouse sensor for smooth air mouse cursor control. Supports Windows, Mac OS, Android, Linux operating systems.

Code
KBD95



NUMERIC KEYPAD USB

Add-On Numeric Keypad for Laptops, etc. 19 keys including "00" & "BackSpace". 131x100x12mm

Code
KBD18



ULTRA THIN BLUETOOTH KEYBOARD

Bluetooth® 2.0. Operating distance up to 10 metres. Compatible with Mac®, iPad®, iPhone®, Windows®, Android and even Sony® PS game consoles. No drivers need to be installed, can be used directly. Wireless BT. Rechargeable by USB. 285x120x6.7mm

Code
MBK9031



MEDIA CENTRE REMOTE CONTROL

REMOTE FOR WINDOWS MEDIA®

Familiar remote control compatible with Windows® Media Centre and most HTPC, XBMC/Kodi, etc. Popular control buttons and quick-keys included. Eight-way thumb button for pushing the mouse. Includes USB IR Receiver. Requires 2x AAA batteries.

Code
USB207



WIRELESS PRESENTER

TRACK-BALL, LASER POINTER

Provides forward and back control of PowerPoint® and Keynote® plus 6 button quick-key and dual side controls + trackball mouse. Laser pointer helps you highlight key points. Plug and play simplicity requires no setup. USB receiver included.

Code
USB310



NOTE: STYLES MAY CHANGE DEPENDING ON STOCK



Mouse

MOUSE - OPTICAL MS USB

MICROSOFT® OPTICAL

Optical sensor 3 Button + Scroll
Left/Right handed USB 115x55x40mm

Colour	Code
Black	MOU208
White	MOU207



MOUSE USB

Full size wired optical mouse
for PC and notebook.
3 buttons with scroll wheel.
1000dpi. Windows® and
Mac® OS compatible.
110x65x35mm

Code
MOU216



MINI-MOUSE USB

FIXED CORD

2000dpi with Wheel
Three button mouse
Laser Tracking System.
Medium sized 95x58x35mm
Windows, MacOS, Linux.

Code
MOU210



MOUSE MINI PORTABLE USB

RETRACTABLE CORD

Super-Mini for small
hand & Ideal notebook
add-on mouse.
Retractable cord.
70x44mm

Code
MOU202



MOUSE PAD

CLOTH ON RUBBER

General Purpose
Long lasting
Cloth material on
a rubber base
220x180x2mm

Code
MP109B



Specifications may vary
depending on stock

MOUSE - WIRELESS

800dpi iRocks 2.4GHz

Multi-channel wireless.
Frequency hopping type.
Laser technology gives
better smoother tracking.
Compact mid sized hand.
Very comfortable to use.
Includes USB Dongle.
Requires 2x AAA batteries.

Code
MOU403



MOUSE WIRELESS 2.4GHZ & BLUETOOTH

WIRELESS POINTING

2-In-1 mini mouse capable of Bluetooth
or 2.4GHz wireless. No dongle
required for Bluetooth pairing. Suits
PC, tablets and Bluetooth enabled
Smart TV, etc. Single AA battery.
4 button wheel mouse. Windows,
MacOS, and Linux compatible.

Code
MOU407



(Battery not included).

MOUSE - WIRELESS NOTEBOOK MS

MICROSOFT® 3500

OEM Black/Grey. Optical sensor.
Compact portable 4 Button & Tilt.
Low-profile USB Dongle
95x55x40mm
6 Months 1x AA

Code
MOU302



MOUSE - WIRELESS TILT MS

MICROSOFT® 4000

OEM 2.4GHz wireless
Nano USB receiver.
Blue track technology
Tilt Wheel 4 Button
Full sized 60x102mm
10 Months 2x AA

Code
MOU303



MOUSE PAD DELUXE

PADDED WRIST REST

Ergonomic mouse pad
with foam padded wrist
rest support Fatigue free
250mm x 230mm

Code
GMP4



NOTE: PRODUCT STYLES MAY CHANGE DEPENDING ON STOCK



□ USB Switch Box

USB PC SWITCH BOX USB2.0

SWITCH BETWEEN PCs

Share One USB Peripheral with 2 (or 4) computers. One x USB2.0 480Mbps port. Advanced Hotkey Switching for each PC to take use of a single USB peripheral (Printer, etc.) Manual switch on unit.

Type Code
2Way USB128
4Way USB158



4 PORT USB HUB & POWER ADAPTOR SWITCHED

4 port USB3.0 powered USB hub
Individual power switch to control on/off
Support PnP and hot swappable capability
Suitable for high speed file transfer
Size 105 x 35 x 22mm
USB 3.0 cable lead
Power pack optional
eg. CTC4092

Code
USB3026



7 PORT USB HUB & POWER ADAPTOR SWITCHED

INDIVIDUALLY SWITCHED

4 port powered USB hub manager
Individual power switch to control on/off
4 of USB 3.0 super speed port up to 5Gbps
3 of USB 2.0 high speed port up to 480Mbps
Support plug and play and hot swappable capability
3A power pack to support multiple connections
Size 176x51.5x13mm.Supports Windows®

Code
USB3024



□ USB Hubs

7 PORT USB 3.0 WITH FAST CHARGING TP-LINK

WITH 2 ADDITIONAL 5V 2.4V EXPRESS USB CHARGING PORTS

7 ports USB 3.0 Hub with
2 power charge ports
(2.4A Max), a 12V/4A
power adaptor included

Code
UH720



USB 3.0 HUB 7 PORTS DESKTOP TP-LINK

THREE PORTS CHARGE 1.5A MAX.

7 ports USB 3.0
Hub,Desktop, a 12V/2.5A
adaptor included.

Code
UH700



7 PORT USB HUB WITH SMART CHARGING PORT

WITH 3A POWER PACK

Hub with 1x USB 3.0 port and 6x USB 2.0 ports.
1 port can be switched over to a smart fast
charger which can deliver up to 5V 2.1A.

Code
USB3027

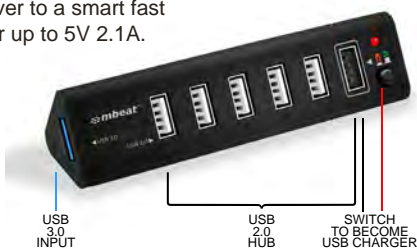

USB
3.0
INPUT

USB
2.0
HUB

SWITCH
TO BECOME
USB CHARGER

4 PORT USB CHARGING & HUB WITH STAND

COMPATIBLE WITH DEVICES THAT SUPPORT OTG

Docking type hub can connect up to 4 USB devices
such as USB flash disks and connect to an external
speaker or mic through the 3.5mm audio socket.
There are 2 additional USB charging
ports, 5V 2.4A, 5V 1A. 1m USB3.0
AM to BM data cable and a USB
AF to micro USB patch lead
are included. Includes
power pack.

Code
HUB4PLUS



USB TYPE-C MULTI-PORT HUB

SUIT MACBOOK & SURFACE-PRO

USB Type-C plug input
3x USB 3.0 port HUB
SD card slot reader
Micro SD card slot
Suitable for Apple and
Microsoft

Code
CA3114





USB Hubs

USB TYPE-C HUB TO 2x USB 3.0-A & 2x TYPE-C

USB 3.2 Gen 2 Hub designed for rapid data transfer rate up to 10Gbps. Two USB-C ports and two USB-A ports. Durable aluminium case 87x39x11mm.

Code
USB3200



USB 2.0 HUB 4 PORT SPLITTER

USB 2.0 Compliant with over current protection. Plug & Play installation. Self powered.

Code
USB245



USB TYPE-C TO 3x USB 3.0-A HUB/USB TYPE-C

USB Type-C to 3x USB 3.0 A ports hub and a 60W USB Type-C pass through port for power. Suitable for power and sync with USB Type-C port. Data transfer at up to 5Gbps.

Code
MP462



USB 2.0 HUB 4 PORT COMPACT

Plug and Play, no driver installation required. Self powered.

Code
USB241



USB TYPE-C TO HDMI & USB HUB

PROLINK 4K30 VIDEO & 5Gbps HUB

USB-C input with short nylon lead
USB-A 3.0 5Gbps hub 3 ports
HDMI output 4K 30Hz max. Res.
USB-C Thru-port to charger (≤60W)

Code
MP461SL



USB 2.0 HUB 4 PORT DONGLE

4 USB 2.0 Hi-Speed Ports. Plug & Play installation. Self powered.

Code
USB244



USB TYPE-C TO 4 PORT USB 3.0 HUB

TYPE-C INPUT TO USB TYPE-A OUTPUT X4

The 4 port USB 3.0 Hub is suitable for the new MacBook®. Plug and play support. Supports USB 3.0 to USB 3.1 (5Gbps)

Code
USB3104



4 PORT USB 3.0 HUB

HIGH SPEED TRANSFER UP TO 5GBPS

The portable USB hub is capable of connecting your computer to your external devices, such as an external hard drives, USB flash disks and more. It has a 1m long cable and can transfer data at up to 5Gbps. Backward compatible with USB 2.0/1.1 devices. Plug and Play. Easy to use.

Code
USB3028



USB TYPE-C TO HDMI & USB

HDMI port supports 4K @30Hz.
USB 3 port supports 5Gbps.
Type-C pass through socket supports charging at up to 60W.
Plug and play.

Code
MP459



USB 3.0 HUB 4 PORTS PORTABLE TP-LINK

Connect up to 4 devices at a time
Data transfer speed up to 5Gbps
Ultra compact design
Built-in USB connector cable
No driver required. Compatible with Windows, Mac OS X and Linux OS

Code
TL-UH400



USB TYPE-C TO HDMI / USB 3.0 / TYPE-C - PROLINK

MULTIMEDIA HUB HDMI / 2x USB 3.0 A / USB TYPE-C POWER

USB Type-C multimedia hub to HDMI Supports 4K @ 30Hz 2x USB3.0 ports 5Gbps and charge through USB Type-C port. Plug and play. Aluminium enclosure.

Code
MP435GR



USB TO USB HUB + ETHERNET

SEE PAGE 04-132

USB Ethernet adaptors, some have built-in USB Hubs.



MORE USB BREAK-OUT SOLUTIONS
SEE THE FOLLOWING PAGES...



□ USB To Parallel / Serial / MIDI

USB PRINTER CONVERTER CABLE

CENTRONICS 36P

USB-A Centronics36 Male
Modern windows™ solution for
standard parallel type printer
connections using Centronics.
1.2Mb/s, USB-1.0 ECP mode.

Length Code
1.2M USB36C



USB PRINTER CONVERTER CABLE

D25 PARALLEL

USB-A D25 Printer female.
Modern windows™ solution for
standard printer connection and
Parallel accessories 1.2Mb/s,
USB-1.0 ECP mode.

Length Code
1.2M USB25D



USB SERIAL CONVERTER ADAPTOR

D9 SERIAL

Decrease the load on host CPU. Increase
system throughput. Eliminate IRQ
problems. Connect any amount to one
system. Compatible with RS232 serial.
Serial = 230Kbps, USB = 1.5/12Mbps!
(Speed depends on serial device).

Code
USB233



USB A MALE TO TTL CONVERTER

Voltage: 3.3V or 5V
PL2303HX Chip
LED data TX/RX indicator
4 Pins: VDD, TxD, RxD, GND
Size 55x22x11mm
No drivers required
windows® 32/64 bit.

Code
CA111

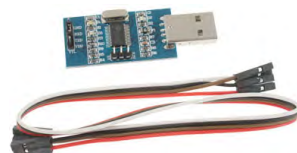

USB SERIAL CONVERTER SPLITTER

DUAL D9 SERIAL

Supports RS232 Serial DB9 with over
1Mbps data rate Supports remote
wake-up Two individual serial ports
WIN® & MAC®

Code
USB143



USB SERIAL BOX

D9 SERIAL

ATEN metal 125x80x25mm
115.2Kbps Serial Signal
RS232 Output.

2 PORT D9

Code
USB234

4 PORT D9

Code
USB235



□ USB Card Readers

USB 3.0 SD CARD READER

TRANSFER SPEED AT UP TO 5GBPS

Accepts SD card
and MicroSD card
USB Type-B 3.0
SD3.0, XC-I, UHC-I
GL3224 USB 3.1 chip
Windows and Mac

Code
USB3013



USB2 MEMORY CARD READER

POCKET STYLE

Suits most digital media formats.
Including Sony™, Kodak™, CF-II, M2,
MicroSD, MiniSD, SD, MMC, RC-MMC,
Sony MicroDuo(M2), MS, MS-Duo & XD.
Windows™, Mac™, etc. 90x70x15mm

Code
USB186



*Styles may change

UNIVERSAL MICRO-SD CARD READER

USB-C / USB / MICRO USB / LIGHTNING®

Accepts MicroSD card
Plugs into multiple brands
OTG Compatible
USB Type-C
USB Type-B
Micro-USB
Lightning

Code
CA2001



UNIVERSAL SD & MICRO-SD CARD READER

USB / MICRO-USB / LIGHTNING®

Accepts MicroSD & SD
SD3.0 XC-I, UHC-I
Plugs into multiple brands
OTG Compatible
USB Type-B 3.1
Micro-USB 3.1
Lightning®

Code
CA2000



LIGHTNING TO USB SD & HEADPHONE

IPHONE® TO USB-A USB-C SD MICRO-SD + HEADPHONE

Apple® Lightning® Plug
SD, MicroSD card reader
OTG devices compatible
USB-C & USB-A port
3.5mm Headphone AUX output
High quality 24bit 48KHz DAC

Code
CA2002





USB Card Readers

SD & MICRO-SD CARD READER TO MULTI-PLUG

COMPATIBLE WITH DEVICES THAT SUPPORTS USB OTG

Fits SD and MicroSD
Plugs into anything!*

*Compatible with OTG

USB Type-A Plug

USB Type-C



Code

USB3100

USB TYPE-C MICRO-SD CARD READER

Enables the reading and writing of
micro SD (TF) cards from your devices.
Compatible with Tablet PC, Macbook,
Chromebook and smartphones with
OTG support that has USB 3.1 type-C.



Code

USB3101

USB TYPE-C TO USB/SD/TF CARD READER

PHONE OTG EXTENSION

USB Type-C Plug
USB Type-B socket
Micro-USB socket
SD card slot reader
Micro SD card slot
Android, Apple and Microsoft



Code

USB3105

USB 3.0 SUPER SPEED CARD READER

MULTIPLE CARD COMPATIBLE

Transfer data from your memory
card at up to 5Gbps via USB 3.0.
This card reader supports CF,
M2, SD / SDHC / SDXC, M2, XD,
Micro SD / Micro SDHC / Micro
SDXC / TF card (not included).
Size 62x62x25mm.



Code

USB3011

USB 3.0 SUPER SPEED CARD READER

MULTIPLE CARD COMPATIBLE

USB 3.0 card reader
supports memory
cards - CF, M2, MS, SD,
SDHC, SDXC, M2, XD,
Micro SD, Micro SDHC,
Micro SDXC & TF Card.
Size 95x50x13mm.



Code

USB3010

SIM CARD READER

STANDARD SIZED PHONE SIM

View and Edit Phonebook details stored
on your Sim card using your PC and
the included software (Not Win10, 11).
Suits standard 25x15mm sized SIM.
Also supports SD and SD-Micro cards!



Code

USB149

USB 3.0 TO SATA & CFAST ADAPTOR

CFAST CARD READER

USB SuperSpeed 3.0 to CFast 2.0
Memory Card Reader & SATA 2.5"
HDD/SSD hard drive. Plug & Play.
Supports bus-powered modes, no
driver needed. Data up to 5Gbps.



Code

USB250



CFAST Card Not Included

USB TO MSATA ADAPTOR CABLE

Interface: USB2.0

Data transfer rate: 480Mb/s.

Cover Material: ABS

Requirements: Desktop laptop
PC with available USB 2.0 port.

Colour: Black

Total Length: approx. 0.5M



Code

USB230

USB 3.0 TO 2.5"/3.5" IDE/SATA ADAPTOR

One adaptor suits all!

Supports USB 2.0 & 3.0

Supports 2.5"/3.5" IDE or SATA-II

Includes 12V power pack and SATA data cable

Transfer data at up to 5Gbps with USB3.0

Suitable for hard drive backup,
hard drive cloning, migrating to
a faster hard drive or SSD.

Hot-swappable. Plug and Play.
Easy to use.



Code

USB238

USB DESKTOP EXTENSION DOCK

USB-A MALE TO USB-A FEMALE

USB extension cable with weighted base. Get
your USB port on your desktop for easy access.

Type	Colour	Lead	Code
USB 3.0	Black	0.8m	USB115



NOTE: STYLES MAY CHANGE DEPENDING ON STOCK



□ USB Network Adaptors

USB FAST ETHERNET ADAPTOR TP-LINK

USB 2.0 to 100Mbps Ethernet network adaptor. And wired network connectivity to your PC, ultrabook or Macbook®.

Code
TL-UE200



3 PORTS USB 2.0 HUB WITH ETHERNET - PROLINK

USB HUB & ETHERNET

Prolink 100Mbps
3 Port USB 2.0 Hub

Code
MP300



USB FAST ETHERNET ADAPTOR - LEVEL1

USB 2.0 TO NETWORK 100MBPS

Connect your computer to 100Mbps ethernet wired network with this USB adaptor. Compact. Plug and play.

Code
USB-0301



USB 3.0 TO GIGABIT ETHERNET ADAPTOR TP-LINK

USB 3.0 to Gigabit Ethernet network adaptor with 3-Port USB 3.0 Hub, 1 USB 3.0 connector, 1 Gigabit Ethernet port, 3 USB 3.0 ports

Code
TL-UE330



USB 3.0 TO GIGABIT ETHERNET ADAPTOR TP-LINK

ADD GIGABIT NETWORK CAPABILITY TO YOUR COMPUTER

USB 3.0 Plug input to Gigabit adaptor. Plug and play. Suitable for ultrabook or Macbook®.

Code
TL-UE300



USB TYPE-C TO USB 3.0 / C / GIGABIT - PROLINK

2x USB 3.0-A / GIGABIT ETHERNET / USB TYPE-C

USB Type-C hub 5GBPS.
2x USB3.0 ports, wired LAN network gigabit Ethernet port.
Charge your device through the USB Type-C pass through port.
Plug and play.
Aluminium case.

Code
MP433GR



USB 3.0 TO GIGABIT ETHERNET ADAPTOR LEVEL1

Connect your computer to Gigabit ethernet wired network with this USB adaptor. Compact. Plug and play..

Code
USB-0401



USB TYPE-C MULTIMEDIA ADAPTOR

USB 3 / ETHERNET / HDMI / TYPE-C

USB-C Hub with power through
Includes Superspeed USB-3.0
RJ-45 Gigabit LAN 1000Mbps
HDMI full UHD 4K@30Hz

Code
CA3109



USB TYPE-C TO ETHERNET GIGABIT - LEVEL1

USB 3.1 Type C to Gigabit network adaptor. Suits notebook, ultrabook or Macbook® with USB Type-C port to access 1000M Ethernet connection.

Code
USB-0402



12-IN-1 MULTIPORT USB-C DOCKING STATION

INCLUDES DUAL HDMI & VGA VIDEO OUTPUTS

USB-A 5Gbps x4 Ports
USB-C 100W PD Port
SD/Micro-SD Card slot
Single HDMI 4K@30Hz
Dual HDMI 1080p@60Hz
plus VGA, triple MST
Gigabit Ethernet

Code
UCHN612



NOTE: STYLES MAY CHANGE DEPENDING ON STOCK



□ Leads & Adaptors

□ Lightning® Audio

LIGHTNING® TO 3.5MM FEMALE AUDIO ADAPTOR

HEADPHONE ADAPTOR

- Supports iOS 10.3.1 or above
- iPhone 7, 7plus, 8, 8plus, X®

Code
AHF9106



LIGHTNING® TO 3.5MM AUX AUDIO + CHARGE

APPLE iPhone® AND iPad® COMPATIBLE

This splitter allows you to connect your 3.5mm earphones and charge your iPhone® or iPad® at the same time. Apple iPhone® and iPad® compatible.

Code
AHF9103



LIGHTNING® TO 2x LIGHTNING® + 3.5MM AUDIO

APPLE iPhone® AND iPad® COMPATIBLE

This Apple Lightning splitter allows you to connect your EarPods® with Lightning® connector on one outlet and charge your iPhone® or iPad® on another. It also includes a 3.5mm audio connector for 3.5mm earphones.

Code
AHF9104



LIGHTNING® TO 2x 3.5MM AUDIO ADAPTOR

APPLE iPhone® AND iPad® COMPATIBLE

This Apple Lightning to 2x 3.5mm audio socket adaptor is suitable for connecting 3.5mm earphones or headphones to the newer version of Apple iPhones and iPads that have no audio socket.

Code
AHF9107

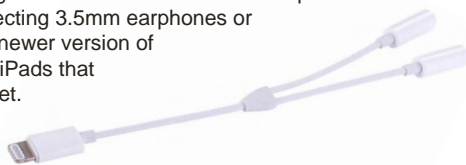

LIGHTNING® TO MICRO-USB & 3.5MM AUDIO

- 8 Pin to Micro USB & 3.5mm audio AUX cable headset converter.
- Support apple iPhone and iPad ≤iOS9 series
- Does Not support iOS 10.3.1 or above.

Code
AHF9101



LIGHTNING® TO 3.5MM AUDIO WITH VOLUME

- 8 Pin to 3.5mm AUX audio cable headset converter.
- With In-line volume & answer control
- 180mm braided cord, metal cased
- Optional Micro-USB input for charging
- Support iPhone and iPad ≤iOS9 series
- Does Not support iOS 10.3.1 or above.

Code
AHF9102



□ Lightning® Video

LIGHTNING® TO HDMI VIDEO ADAPTOR

DISPLAY iPhone/iPad SCREEN ON YOUR TV/MONITOR

- iPhone 5, 6, 7, 8, X & XS
- 1.8M Lightning plug to HDMI
- USB Plug for charger power

Code
CA9100



LIGHTNING® TO HDMI/VGA/AUDIO ADAPTOR

iPhone TO HDMI + VGA + AUDIO

This video adaptor allows you to display your iPhone or iPad screen to a larger HDTV screen or computer monitor. Size: 85x50x10mm. Includes 1x micro USB cable for power, 3.5mm stereo.

Code
CA9103



□ Lightning® SD

LIGHTNING TO USB SD & HEADPHONE

iPhone® TO USB-A USB-C SD MICRO-SD + HEADPHONE

- Apple® Lightning® Plug
- SD, MicroSD card reader
- OTG devices compatible
- USB-C & USB-A port
- 3.5mm Headphone AUX output
- High quality 24bit 48KHz DAC

Code
CA2002



UNIVERSAL SD & MICRO-SD CARD READER

- Accepts MicroSD & SD
- SD3.0 XC-I, UHC-I
- Plugs into multiple brands
- OTG Compatible
- USB Type-B 3.1
- Micro-USB 3.1
- Lightning®

Code
CA2000



UNIVERSAL MICRO-SD CARD READER

- Accepts MicroSD card
- Plugs into multiple brands
- OTG Compatible
- USB Type-C
- USB Type-B
- Micro-USB
- Lightning

Code
CA2001





□ Apple® Thunderbolt®

APPLE THUNDERBOLT™ V4 PASSIVE CABLE

Suits USB Type-C enabled devices.
Support up to two 4K @ 60Hz displays
or a single 5K @ 60Hz display off a
single cable.

Length	Bandwidth	Power	Code
0.3M	40Gbps	20V 5A	CL8003-03
0.8M	40Gbps	20V 5A	CL8003-08
1M	40Gbps	20V 5A	CL8003-1
1.2M	40Gbps	20V 5A	CL8003-1.2
2M	40Gbps	20V 5A	CL8003-2



□ iPod 30 Pin

APPLE™ 30 PIN TO USB

USB Plug to iPod/iPhone® Connector
1.5 Metre Cable.

CELLINK - HANGER BAG

Length	Code
1.0M	MDC9003
2.0M	MDC9010
3.0M	MDC9011



AERPRO - DISPLAY BOX

Length	Code
1.5M	APL30
3.0M	APL55

APPLE™ 30 PIN TO USB

USB to Apple 30 pin extractable
cable. Compatible with Apple
iPhone 3G/3GS/4/4S and iPad/
iPad Touch/iPad 2 and 3.
Max length: 0.8M.

Description	Code
Retractable	CL1018



APPLE™ LIGHTNING® TO 30 PIN ADAPTOR

WITH 3.5MM AUDIO JACK

Model	Colour	Code
5, 5s, 5c	Black	AD9068BK
5, 5s, 5c	White	AD9068WH
6+	White	AD9078WH
6+	Black	AD9078BK



APPLE™ 30 PIN FEMALE TO LIGHTNING ADAPTOR

NOT APPLE© CERTIFIED

Colour	Code
White	AD9070WH
Black	AD9070BK



APPLE 30 PIN TO USB ADAPTOR LEAD

WITH MICRO USB TO APPLE® 30 PIN ADAPTOR - PROLINK

USB-A to Micro-USB Plus Apple 30 Pin adaptor.
Convenient retractable lead 1M max.

Length	Code
1M	MP017



□ Firewire

IEEE-1394A LEAD 6-PIN

6P Male To 6P Male

IEEE 1394 400Mbps
I.Link VMCIL6615

Length	Code
2.0M	FW661MM
5.0M	FW665MM



IEEE-1394A LEAD 4-PIN

4P Male To 4P Male

FireWire 400 Connector
Not powered. IEEE 1394

Length	Code
2.0M	FW442MM



IEEE-1394A ADAPTOR LEAD

4P Male To 6P Male

Adapts FireWire 400 IEEE-1394 400Mbps

Length	Code
5.0M	FW645MM



IEEE-1394A RETRACTABLE FIREWIRE CABLE

ADAPTOR LEAD 6-PIN

6P Male to 6P Male
Retractable 1.5M Cord
Includes 2x Adaptors
for 4P Male add-ons
Excellent portable

Code
FW600



IEEE-1394B LEAD 9-PIN

9P Male To 9P Male

FireWire 800 Connectors 1394a/b/c 800Mbps
9 Pin S800 is backward compatible

Length	Code
2.0M	FW8302
5.0M	FW8305



IEEE-1394B ADAPTOR LEAD

9P Male To 6P Male

FireWire 800 Connectors
1394a/b/c 800Mbps 9 Pin
to 400Mbps 6 Pin Plug

Length	Code
2.0M	FW8202
5.0M	FW8205





□ Apple® Lightning®

APPLE LIGHTNING® TO USB-A MFI CERTIFIED QC

APPLE C89 QUICK-CHARGE 18W - PROLINK BOXED

USB Type-A to Apple Lightning cable
Sync and Fast-Charge for Apple iPhone
Built-in C89 power management chip
Supports QC and USB-PD fast charging
Protected by braided nylon design

Length	Code
1M	PF347A-0100



APPLE LIGHTNING® TO USB-A MFI CERTIFIED

GLOW INDICATOR CHARGE STATUS

1M long USB 2.0 to Apple Lightning sync and charging cable. With built-in red and green LED to show charging status. Supports 2.4A fast charging. Connect iPhone, iPad to computer or AC adaptor to charge or sync. Made For Apple.

Length	Code
1M	MP320



APPLE™ LIGHTNING USB-A CABLE MFI CERTIFIED

RIGHT ANGLED FOR CHARGE & SYNC

Length	Code
1M	APL105R



APPLE™ LIGHTNING USB-A CABLE MFI CERTIFIED

Data and charging via USB 2.0
Current depends on USB source

Length	Code
1M	APL300W
2M	MDC9082-2



APPLE LIGHTNING® TO USB-A CABLES - CLASSIC

iPhone® and iPad®, etc.
Charge and sync.

Type	Packaging	Length	Code
Compatible	Hanger Bag	1M	MDC9051
Compatible	Hanger Bag	1M	MDC9070BK
Compatible	Hanger Bag	1.5M	MDC9051BK-15
Compatible	Hanger Bag	2M	MDC9051-2
Compatible	Hanger Bag	3M	MDC9051-3
MFI Certified	Display Box	1M	MDC9082-1
MFI Certified	Display Box	2M	MDC9082-2
Original	Hanger Bag	1M	MDC9071



APPLE LIGHTNING® TO USB-C MFI CERTIFIED QC

QC PD APPLE C94 QUICK-CHARGE 18W - PROLINK BOXED

USB Type-C to Apple Lightning cable
Sync and Fast-Charge for Apple iPhone
Built-in C94 power management chip
Supports QC and USB-PD fast charging
Protected by braided nylon design

Length	Code
1.0M	PF444A-0100
2.0M	PF444A-0200



APPLE™ LIGHTNING USB-A CABLE MFI CERTIFIED

1M USB Type-C to Apple Lightning charging cable.

Length	Code
1.0M	MDC9160



USB-C TO APPLE LIGHTNING CABLE

APPLE iPhone® AND iPad® COMPATIBLE

This USB Type-C male to Apple Lightning allows users to connect their Apple iPad or iPhone to a USB type-C device such as laptops, tablets, MacBook and smartphones. Fast data sync. Perfect choice for home and office use.

Length	Code
1M	CL8805-1



APPLE™ LIGHTNING® TO USB-C ADAPTOR

APPLE iPhone® AND iPad® COMPATIBLE

This USB Type-C Female to Apple Lightning® Male adaptor enables you to convert a USB Type C cable for charging or data syncing an Apple iPhone® with PC/Laptop.

Code
AD9080WH



□ Magnetic Quick-Release

USB TO APPLE LIGHTNING® - MAGNETIC TIP

- Data sync & charge cable
- Quick attach magnetic tip
- Protect your phone from the wear and tear of every day inserting and removing your charging cable.
- 5V 3.0A fast charging
- 1.0M Nylon braided lead

Length	Code
1M	MDC1038BK





□ USB Universal

USB CHARGE CABLE WITH MAGNETIC TIPS - ROTATABLE

1M - 2A CHARGING - NO DATA SYNC

- Remove stress on the phone's power socket
- Magnetic plug for quick and easy release
- USB-A Plug power only (no data)
- Includes 3 tips with replacements available
- Apple Lightning, Micro-USB & USB-C Tips
- 1M Braided nylon long-life cable
- Pure high grade copper low loss low heat
- Supports current up to 2A for fast charge



ADDITIONAL TIPS TO SUIT MDC1020BK / MDC1020SL

Type	Code
USB-C	TIP1020C
Apple Lightning	TIP1020L
micro USB	TIP1020U

INCLUDES THREE TIPS

Colour	Code
Black	MDC1020BK
Silver	MDC1020SL

USB CHARGE CABLE WITH MAGNETIC TIP - DATA & POWER

1M - 3A CHARGING - ALSO DATA SYNC

This 1 metre USB to facilitate data and charging. Cable features a unique removable connector tip which is designed to stay securely housed within the charging port of your smartphone or tablet. And when charging, the magnets on the cable and the tip offer firm hold to keep the cable and tip connected. This will protect your phone from the wear and tear of inserting and removing your charging cable. This cable also features a LED power indicator. It supports up to 5V 3A of power for super fast charging experience.

- Data sync & charge cable 15W
- Quick attach magnetic tip (Reversible)
- Protect your phone from the wear and tear of every day inserting and removing your charging cable.
- 5V 3.0A fast charging
- 1.0M Nylon braided lead

NON-POLARISED FLIP-TIP (1 SUPPLIED)

Length	Type	Code
1M	USB Type-C	MDC1036BK
1M	Micro-USB	MDC1037BK
1M	Apple Lightning	MDC1038BK



USB CHARGE CABLE WITH MULTI-PLUGS

1.2M FOR CHARGING ONLY / NOT FOR DATA SYNC

USB-A To Micro-USB, Apple-Lightning® & USB-C Connectors

Fully tested up to iOS 10.

Colour	Code
Black	MDC1026BK
Blue	MDC1026BU
Red	MDC1026RD
Silver	MDC1026SL



USB A TO MICRO USB + LIGHTNING ADAPTOR

APPLE MFI® CERTIFIED

- USB-A 2.0 Plug to
- Micro-USB Plug
- Plus Lightning® Adaptor
- MFI made for Apple®
- Charge and Data Sync 480Mbps
- 1.0 metre. Prolink packaging

Length	Code
1M	PB335-0100



CHARGING SOLUTIONS - SEE WESNEWS FOR MORE

WIRELESS CHARGING SEE SECTION 08 POWER





USB-C Charge Cables

USB TYPE-C TO USB CHARGE CABLE - 5A

SUITS QC2.0 / 3.0 / SUPERCHARGE™ / VOOC / SuperVOOC

- High power charge cable 25W+
- Tangle-free nylon braided cable
- White is TPE covered cable
- Pure copper high grade cable
- Compatible with: Oppo SuperVOOC
- Qualcomm QuickCharge® 3.0
- Huawei Supercharge™
- Reseller Packaged

Length	Colour	Code
1M	Black	MDC1039BK-1
2M	White	MDC1039WH-2



USB TYPE-C TO USB CABLE - 2.4A 2M

- High power charge cable 12W+
- Tangle-free nylon braided cable
- 2.0M 22AWG copper OFC core
- USB-A to USB-C charge & Sync
- Qualcomm QuickCharge® 3.0
- MTK PE/PE+ fast charge

Length	Code
2M	MDC1048BK



USB TYPE-C TO USB CABLE - LED METER 2.4A 1M

- High power charge cable 12W+
- Tangle-free nylon braided cable
- LED Charge status meter
- Displays Voltage and current
- 1.0M USB-A to USB Type C
- Power and data syncing

Length	Code
1M	MDC1040



USB TYPE-C TO USB CABLE - MAGNETIC TIP 3A

- Data sync & charge cable 15W
- Quick attach magnetic tip USB-C
- Protect your phone from the wear and tear of every day inserting and removing your charging cable.
- 5V 3.0A fast charging
- 1.0M Nylon braided lead

Length	Code
1M	MDC1036BK



USB TYPE-C TO USB CABLE PROLINK

PROLINK

- Nickel plated connector and high purity oxygen free copper conductor.
- Power: 24AWG, Data: 30AWG

Length	Code
1M	PB495-0100



USB TYPE-C R/A TO USB CABLE

- Charge cable 1M
- USB-A to USB-C R/A

Length	Code
1M	CL1100BK-1R



USB TYPE-C R/A TO USB R/A CABLE

- 2M charge cable
- USB-A Right Angle to
- USB-C Right Angle
- Braided cotton jacket

Length	Code
2M	CL1100BK-2R



USB TYPE-C TO USB-A CABLE SONY ORIGINAL

SONY OEM UCB20

Sony original USB to USB Type-C charging cable. Suitable for charging and data transfer. Charge your mobile devices at up to 12V 3A. And transfer at USB 2.0 480Mbps speed.

Length	Code
1M	MDC1028

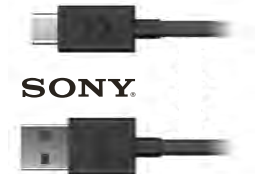

USB TYPE-C TO USB CABLE SAMSUNG ORIGINAL

OEM	Length	Colour	Code
EP-DG950CBE	1M	Black	MDC1052BK
EP-DG970BBE	1M	Black	MDC1049BK
EP-DN930CWE	1M	White	MDC1100

- Samsung OEM Cable
- USB-A to USB-C 1M
- Charge up to 3A 15W
- Data Sync



USB TYPE-C TO USB CABLE HUAWEI ORIGINAL

- Huawei OEM Cable
- USB-A to USB-C
- Compatible with Huawei SuperCharge 4.5V @ 5A
- Data Sync 480Mbps

Length	Code
1M	MDC1029





□ USB-C Cables and Adaptors

USB 4.0 TYPE-C POWER CABLE 100W

UP TO 40 GBPS DATA TRANSFER / 100W USB-PD CHARGING

USB Type C to USB Type C connector.
Reversible plug orientation & cable direction.
Complies with USB 4 standard.
Supports data transfer rate up to 40Gbps.
Supports USB-PD charging at up to 20V 5A.

Length	Data Rate	Power	Code
80cm	Up to 40Gbps	Up to 20V 5A	PF587A

USB TYPE-C TO TYPE-C CABLE - 100W USB PD

SUPPORTS USB PD 100W POWER OUTPUT - PROLINK

- High power charge cable 100W
- USB-PD Standard Charging
- 2.0M USB-C to USB-C Plugs
- Tangle-free nylon braid cable
- Data syncing up to 480Mbps

Length	Code
2M	PLT489SL

USB TYPE-C TO USB TYPE-C CABLE

Complies with USB 3.2 Gen 2 standard.
Data transfer rate, up to 10Gbps.
Supports up to 5V 3A charging.

Length	Colour	Code
1M	Black	CL1140BK-1
1M	White	CL1140WH-1
2M	Black	CL1140BK-2
2M	White	CL1140WH-2

USB TYPE-C TO USB TYPE-C 3.1 GEN 1 WITH PD

USB 3.1 GEN-II SYNC 10Gbps & POWER 20V 5A

Length	Code
1M	MP486

USB TYPE-C TO USB TYPE-C 2.0 CABLE - PROLINK

Deluxe braided cable USB 2.0
480Mbps sync & 60W Power

Length	Code
1.5M	PF490-0150

USB-C TO USB-C CABLE - SAMSUNG OEM

USB-C to USB-C charge and sync cable.
Reversible USB-C connector. Supports up to 5A charging output. 1M cord length.

Colour	OEM	Code
Black	EP-DG980	MDC1050BK
Black	EP-DG977	MDC1051BK
White	EP-DG980	MDC1050WH
White	EP-DG977	MDC1051WH

USB TYPE-C TO USB 3.0 TYPE-A CABLE

USB-A to USB-C connector. Complies with USB 3.2 Gen 1 standard.
Data transfer rate, up to 5Gbps.

Length	Colour	Code
1M	Black	CL1100BK-1
1M	White	CL1100WH-1
1M	Black	PB485-0100
2M	Black	CL1100BK-2
2M	White	CL1100WH-2
3M	Black	CL1100BK-3
3M	White	CL1100WH-3

USB-C TO USB 2.0 CABLE

USB Type-C to USB 2.0 Plug "A" Male.
Supports data transfer rate, up to 480Mbps.

Length	Colour	Code
1.5M	Black	CL1100BK-15
1.5M	White	CL1100WH-15

USB TYPE-C MALE TO USB 3.0 TYPE-A FEMALE

Type C connector is the new design for USB 3.1.
Reversible plug orientation & Cable direction
Data transfer rate, up to 10Gbps
Support OTG function

Length	Colour	Code
0.15M*	Black	PB489-0015
0.2M	Black	CL1120BK-015
1.0M	Black	CL1120BK-1

*PB489-0015 is 5Gbps.

USB TYPE-C TO USB 3.0 MICRO-B CABLE 1M

USB type-C to USB3.0 micro-B cable.
1 metre male to male connection.

Length	Colour	Code
1M	Black	CL1170BK-1

USB TYPE-C TO USB TYPE-B M DATA CABLE

Type C connector is the new design for USB 3.1
Data transfer rate, up to USB 3.1 10Gbps

Length	Code
1M	CL1130BK-1

USB TYPE-C TO USB 3.0 ADAPTOR

USB Type-C socket to
USB 3.0 Plug adaptor.

Code
CA3110

USB TYPE-C TO USB 3.0 ADAPTOR

Full USB 3.0 interface
up to 5Gbps.

Code
CA3111

USB TYPE-C TO USB 3.0 TYPE A CABLE 1M

1M USB Type-C male to
USB 3.0 Type-A male.
Maximum bandwidth: 5Gbps.

Length	Code
1M	PB485-0100

USB TYPE-C TO MICRO-USB CABLE 1M

USB Type C connector to Micro-USB Male.

Colour	Code
Black	CL1160BK-1
White	CL1160WH-1

USB TYPE-C TO MICRO-USB SOCKET CABLE 0.2M

USB2.0 SPEED FOR DATA SYNC AND CHARGING

Code
CL1150BK-020

USB TYPE-C TO MICRO-USB ADAPTOR

Code
CA3107

Code
AD1100WH



□ USB Type-C Adaptors

USB TYPE-C SPLIT ADAPTOR

- USB Type-C to dual USB Type-C adaptor
- Listen to earphones while still charging

Code
CA3115



USB TYPE-C TO 3.5MM AUDIO ADAPTOR

DAC ADAPTOR

- USB-C To 3.5mm ADC
- Short cable adaptor

Colour	Code
Black	CA3112B
White	CA3112W



USB TYPE-C TO 3.5MM STEREO AUDIO CABLE

PROTECTED BY NYLON WEAVE BRAID

- USB-C to 3.5mm Plug
- 1.0 metre in length
- Nylon weave braid

Length	Code
1M	AL731



USB TYPE-C TO 3.5MM AUDIO ADAPTOR

WITH USB TYPE-C AND 3.5MM AUDIO OUTPUTS

- USB-C ADC 3.5mm Headphone Socket
- Includes Power through for charging

Code
USB3102B



USB TYPE-C TO 3.5MM AUDIO ADAPTOR

- USB-C ADC To 3.5mm Audio
- Compact Adaptor type
- USB-C for charging

Code
CA3113



USB TYPE-C TO MINI DISPLAYPORT CABLE

VIDEO CABLE

Connect a USB Type-C device to a Mini DisplayPort monitor. 4K@60HZ resolution. Support Windows™ and Macs™ laptops. No external drivers or power required.

Length	Code
1M	CL8801-1
2M	CL8801-2



USB TYPE-C TO DISPLAYPORT CABLE

- Input USB Type-C male
- Output: DisplayPort male
- 1080p@60Hz, 4K@30Hz
- Macs and Windows, etc.
- No external drivers or power required

Length	Code
1M	CL8800-1
2M	CL8800-2



USB TYPE-C [M] TO DISPLAYPORT [F] ADAPTOR

- USB3.1 Type C Male & Displayport Female
- Supports resolution up to 3840x2160p @ 30hz
- ChromeBook®, Macbook® and Windows™.

Code
CA3103



USB TYPE-C TO MINI DISPLAYPORT ADAPTOR

USB Type C Male To Mini Displayport Female at resolution up to 3840x2160p @ 30hz.

Code
CA3104



USB TYPE-C TO VGA

PROLINK

USB Type-C to VGA video converter supports 1080p @60Hz VGA output.

Code
MP401

prolink



USB TYPE-C TO DVI-D ADAPTOR

The USB Type C to DVI adaptor lets you connect your MacBook/ChromeBook with USB Type C port to a DVI display, this adaptor allows you to mirror your device's display to your DVI-D enabled monitor at up to 1080p HD.

Code
CA3102



USB TYPE-C TO HDMI ADAPTOR

USB Type C port to an HDMI display adaptor allows you to mirror a display in up to 1080p at 60Hz or UHD (3840x2160) at 30Hz.

Code
CA3100



USB TYPE-C TO HDMI ADAPTOR - PROLINK

Device USB-C to HDMI Monitor. Designed for MacBook, ChromeBook. Support resolution up to 3840x2160p. Display to 4K HDMI TV or monitor.

Res.	Code
Up to 4K30	PF403A
Up to 4K60	PF500A

WITH POWER INJECTOR

Charge your device too.

Res.	Code
Up to 4K30	PF502A



USB TYPE-C TO HDMI CABLE

VIDEO CABLE 4K@30Hz

Length	Code
0.5M	CL8804-0050
0.75M	CL8804-0075
1M	CL8804-1
1.5M	CL8804-1.5
2M	CL8804-2
3M	CL8804-3.0
4.5M	CL8804-4.5

- USB3.1 Type-C plug
- To HDMI Plug
- 1080p@60Hz, 4K@30Hz
- Compatible with PnP drivers





12-IN-1 MULTIPORT USB-C DOCKING STATION

INCLUDES DUAL HDMI & VGA VIDEO OUTPUTS

USB-A 5Gbps x4 Ports
USB-C 100W PD Port
SD/Micro-SD Card slot
Single HDMI 4K@30Hz
Dual HDMI 1080p@60Hz
plus VGA, triple MST
Gigabit Ethernet



Code
UCHN612

USB TYPE-C TO HDMI/USB 3.0/USB-C ADAPTOR

Connect a MacBook or any computer equipped with a Type-C port to a 4K Ultra HD TV or monitor & a standard USB device. Pass-through USB-C power port.



Code
CA3108

USB TYPE-C TO HDMI & USB

Multimedia hub for notebooks or smartphones to a video display through the 4K@30Hz HDMI. Data 5Gbps USB3.0 port and charge 60W USB Type-C.



Code
MP459

USB TYPE-C TO HDMI / USB 3.0 / TYPE-C - PROLINK

MULTIMEDIA HUB HDMI / 2x USB 3.0 A / USB TYPE-C POWER

USB Type-C multimedia hub to HDMI Supports 4K @ 30Hz 2x USB3.0 ports 5Gbps and charge through USB Type-C port.



Code
MP435GR

USB TYPE-C TO HDMI & USB HUB

PROLINK 4K30 VIDEO & 5Gbps HUB

- USB-C input with short nylon lead
- USB-A 3.0 5Gbps hub 3 ports
- HDMI output 4K 30Hz max. Res.
- USB-C Thru-port to charger (≤60W)

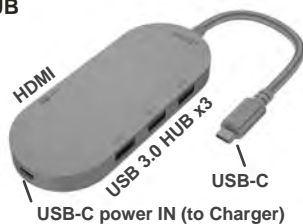

Code
MP461SL

USB TYPE-C MULTIMEDIA ADAPTOR

USB 3 / ETHERNET / HDMI / TYPE-C

- USB-C Hub with power through
- Includes Superspeed USB-3.0
- RJ-45 Gigabit LAN 1000Mbps
- HDMI full UHD 4K@30Hz



Code
CA3109

USB TYPE-C TO HDMI & 2X USB / TYPE-C HUB

5 IN 1 CONNECTIVITY

USB Type-C multimedia hub is suitable for laptops and Macbook. 2x USB-A 3.2, 1x USB-C 3.2, 4K @ 30Hz HDMI and a 60W USB-C PD power port input (to charge source).



Code
PF459

USB TYPE-C TO 3x USB 3.0-A HUB/USB TYPE-C

USB Type-C to 3x USB 3.0 A ports hub and a 60W USB Type-C pass through port for power. Suitable for power and sync with USB Type-C port. Data transfer at up to 5Gbps.

Code
MP462

prolink



USB TYPE-C TO 4 PORT USB 3.0 HUB

TYPE-C INPUT TO USB TYPE-A OUTPUT X4

The 4 port USB 3.0 Hub is suitable for the new MacBook®. Plug and play support. Supports USB 3.0 to USB 3.1 (5Gbps)

Code
USB3104



USB TYPE-C TO USB 3.0 / C / GIGABIT - PROLINK

2x USB 3.0-A / GIGABIT ETHERNET / USB TYPE-C

USB Type-C hub 5GBPS. 2x USB3.0 ports, wired LAN network gigabit Ethernet port. Charge your device through the USB Type-C pass through port. Aluminium case.

Code
MP433GR



USB TYPE-C MULTI-PORT HUB

SUIT MACBOOK & SURFACE-PRO

- USB Type-C plug input
- 3x USB 3.0 port HUB
- SD card slot reader
- Micro SD card slot

Code
CA3114



USB TYPE-C TO USB/SD/TF CARD READER

- USB Type-C Plug
- USB Type-B socket
- Micro-USB socket
- SD card slot reader
- Micro SD card slot
- Android, Apple and Microsoft

Code
USB3105



SD & MICRO-SD CARD READER TO MULTI-PLUG

- Fits SD and MicroSD
- Plugs into anything!*
- *Compatible with OTG
- USB Type-A Plug
- USB Type-C

Code
USB3100



USB TYPE-C MICRO-SD CARD READER

Enables the reading and writing of micro SD (TF) cards from your devices. Compatible with Tablet PC, Macbook, Chromebook and smartphones with OTG support that has USB 3.1 type-C.

Code
USB3101



USB TYPE-C TO SATA ADAPTOR

The USB Type C to SATA adaptor cable lets you connect directly to your SATA hard drive. USB-C will also supply power via SATA plug.

Length Code
0.1M CA3106





USB TYPE-C M TO 100M FAST ETHERNET

USB Type-C port such as Macbook to connect to your wired LAN network at up to 100Mbps.

Colour	Code
Metallic grey	WG405



USB TYPE-C TO ETHERNET GIGABIT - LEVEL1

USB 3.1 Type C to Gigabit network adaptor. Suits notebook, ultrabook or Macbook® with USB Type-C port to access 1000M Ethernet connection.

Code
USB-0402



USB-A

USB-A TO USB-A 2.0

PROLINK

USB 2.0-A Plug to USB 2.0-A Plug.

Length	Code
2.0M	MP369



USB-A CABLES MALE TO MALE TYPE "A"

USB2.0 480Mbps

Length	Colour	Code
1.0M	Black	CL910BK
2.0M	Black	CL911BK
3.0M	Black	CL912
5.0M	Black	CL913
2.0M	White	MP369
2.0M	White	CL911WH



For longer lengths a booster is required

USB-B

USB-B TO USB-A 1.5M - PROLINK

USB 2.0-A Plug to USB 2.0-B Plug. 1.5M.

Length	Code
1.5M	PB466-0150



USB-B R/A ADAPTOR CABLE TYPE A TO B

2 metre USB 2.0 right angle USB-A Male to USB-B Male cable.

Length	Code
2M	CL921R



USB-B TO USB-A - DAICHI

USB TYPE A MALE TO B MALE

Length	Code
1.0M	CL920
2.0M	CL921
3.0M	CL922
5.0M	CL923
10M	USB5011



USB-B CABLES TYPE "B" MALE TO MALE

USB TYPE B INTERCONNECTS

Length	Code
3M	CL932



USB Extension

USB-A EXTENSION CABLES TYPE "A"

USB TYPE A MALE TO A FEMALE

Length	Colour	Code
30cm	Black	CL900BK-03
30cm	White	CL900WH-03
30cm	Blue	CL900BU-03
1M	Black	CL900BK
1M	White	CL900WH
2M	Black	CL901BK
2M	White	CL901WH
3M	Black	CL902BK
3M	White	CL902WH
5M	Black	CL903BK
5M	White	CL903WH



Note: For longer lengths a booster is required

USB-A 2.0 BOOSTED EXTENSION CABLES

USB has a limit of 5M unless boosted! Active extension. Cascadeable. USB 2.0

Length	Plug	Code
5M+	A Male - A Female	USB5000
10M+	A Male - A Female	USB5010
15M+	A Male - A Female	USB5015
20M+	A Male - A Female	USB5020



USB-A EXTENDER OVER CAT5

USB1.1 VIA CAT5 [RJ45]

Extend USB up to 50M using CAT5 Ethernet cable RJ45 Plug-Plug. Lead of required length needed.

Code
USB111



USB 3.0 BOOSTED AM TO BM CABLE - 10M

USB-A MALE TO USB-B MALE

USB has a limit of 5M unless boosted. This active USB 3.0 AM to BM cables enables you to connect your computer to your USB 3.0 Type-B peripheral, such as a printer from 10 metres away. This cable has 2 built-in USB boosters to limit signal loss and deliver reliable USB connection.

Length	Code
10M	USB5112



USB-A 3.0 BOOSTED EXTENSION CABLES

USB MALE TO FEMALE

In-line USB booster for a longer distance USB cable. 5Gbps. USB 3.0 Male to Female extension.

Length	Code
5M	USB5100
10M	USB5111
15M	USB5115



USB DESKTOP EXTENSION DOCK

USB-A MALE TO USB-A FEMALE

USB extension cable with weighted base. Get your USB port on your desktop for easy access.

Type	Colour	Lead	Code
USB 3.0	Black	0.8m	USB115





□ USB 3.0

USB 3.0 SUPERSPEED

Full 5Gbps Data Transfer Speed

The USB3 Plugs Type A and B have an additional 5 pins over the original 4. USB3 is backward compatible with USB1 & USB2 plugs and peripherals. USB3 Peripherals may plug into USB2.0 but with performance drop to 2.0. USB1.1 & USB2.0 peripherals will plug into USB3 and perform to USB2.0

USB 3.0 A MALE TO USB 3.0 A MALE

Length	Code
1M	CL10601
2M	CL10602
3M	CL10603
5M	CL10605



USB 3.0 A MALE TO USB 3.0 A FEMALE

Length	Code
1M	CL10611
2M	CL10612
3M	CL10613
5M	CL10615



USB 3.0 A FEMALE TO USB 3.0 A FEMALE

Length	Code
1M	CL10621
2M	CL10622
3M	CL10623
5M	CL10625



USB 3.0 A MALE TO USB 3.0 B MALE

Length	Code
1.0M	CL10631
2.0M	CL10632
3.0M	CL10633
5.0M	CL10635



USB 3.0 B MALE TO USB 3.0 B MALE

Length	Code
1M	CL10641
2M	CL10642
3M	CL10643
5M	CL10645



USB 3.0 B MALE TO USB 3.0 B FEMALE

Length	Code
1M	CL10651
2M	CL10652
3M	CL10653
5M	CL10655



USB 3.0 A FEMALE TO USB 3.0 B MALE

Length	Code
1M	CL10661
2M	CL10662
3M	CL10663
5M	CL10665



USB 3.0 A FEMALE TO USB 3.0 B FEMALE

Length	Code
1M	CL10671
2M	CL10672
3M	CL10673
5M	CL10675



MICRO-USB 3.0 CABLE WITH AUDIO OUT

AUX Audio Cable for Samsung Galaxy Note III / N9000, Galaxy S5 / G900. Sync and charger at the same time. 0.5M.

Length	Code
0.5M	MDC1016BK



USB 3.0 MICRO-B MALE TO USB 3.0 MICRO-B MALE

Length	Code
2M	CL10552
3M	CL10553
5M	CL10555



USB 3.0 MICRO-B MALE TO USB 3.0 MICRO-AB F

Length	Code
1M	CL10541
2M	CL10542
3M	CL10543
5M	CL10545



USB 3.0 A MALE TO USB 3.0 MICRO-B MALE

Length	Code
1.0M	CL10561
1.5M	PB458-0150
2.0M	MP358
2.0M	CL10562
3.0M	CL10563
5.0M	CL10565



USB 3.0 A FEMALE TO USB 3.0 MICRO-B MALE

Length	Code
1M	CL10571
2M	CL10572
3M	CL10573
5M	CL10575



USB 3.0 B MALE TO USB 3.0 MICRO-B MALE

Length	Code
1M	CL10581
2M	CL10582
3M	CL10583
5M	CL10585



USB 3.0 B FEMALE TO USB 3.0 MICRO-B MALE

Length	Code
1M	CL10591
2M	CL10592
3M	CL10593
5M	CL10595



USB 3.0 A MALE TO USB 3.0 MICRO-AB FEMALE

Length	Code
1M	CL10501
2M	CL10502
3M	CL10503
5M	CL10505



USB 3.0 A FEMALE TO USB 3.0 MICRO-AB FEMALE

Length	Code
1M	CL10511
2M	CL10512
3M	CL10513
5M	CL10515



USB 3.0 B MALE TO USB 3.0 MICRO-AB FEMALE

Length	Code
1M	CL10521
2M	CL10522
3M	CL10523
5M	CL10525



USB 3.0 B FEMALE TO USB 3.0 MICRO-AB FEMALE

Length	Code
1M	CL10531
2M	CL10532
3M	CL10533
5M	CL10535





□ USB Adaptors

USB 3.0 'A' MALE TO 'A' MALE ADAPTOR

Code
CA1054



USB 3.0 'A' MALE TO 'A' FEMALE ADAPTOR

Code
CA1055



USB 3.0 'A' MALE TO 'A' FEMALE ADAPTOR

Code
CA1056



USB 3.0 A FEMALE - B MALE ADAPTOR

Code
CA1050



USB 3.0 A FEMALE - A FEMALE ADAPTOR

Code
CA1051



USB 3.0 A FEMALE - MICRO B MALE ADAPTOR

Code
CA1052



USB 3.0 'A' MALE TO 'B' MALE ADAPTOR

Code
CA1057



USB-C & USB-A 3.0 ADAPTOR KIT

- Package includes two adaptors
- Data Transfer rate of USB-C plug to USB-A socket 3.0 adaptor is up to 5Gbps.
- Data Transfer rate of USB-A plug to USB-C socket 2.0 adaptor is up to 480Mbps.
- Both adaptors support charging at up to 5V 3A.
- Supplied with lanyards, easy to carry

Code
PF023



USB 3.0 'A' MALE TO MICRO 'B' MALE ADAPTOR

Code
CA1059



2x USB 3.0 'A' MALE TO 20 PIN MOTHER BOARD

Code
CA1060



USB GENDER CHANGER

Code
USBAFAF



USB A/B ADAPTORS

Code
USBAFBM



USB GENDER ADAPTOR

TYPE "A" TO "B"
All Female Sockets

Code
USBAFBF



USB 2.0 'A' FEMALE TO MICRO USB MALE

Code
CA1008



MINI-USB [5P] TO USB FEMALE

Mini USB 5 Pin Plug (most popular)
Adaptor To USB Socket.

Code
CA1003



MINI USB F TO USB F CONVERTER ADAPTOR

USB-A Female to Mini USB Female 5 Pin adaptor.
Supports data transfer speeds up to 480 Mbps.
Plug and play.

Code
CA1032



PS2 TO USB

To USB "A" Socket Please note:
Adaptor only Function may depend on
peripherals used and software, etc.

Code
USB203





□ USB Misc

RIGHT ANGLE MINI USB MALE TO USB AF CABLE

This cable is a mini USB Male to USB 2.0 AF adapter cable.

Length	Code
130mm	CA960



MICRO USB "M" TO USB OTG CABLE

Length	Code
130mm	CA961



USB HOST OTG ADAPTOR CABLE

FOR SAMSUNG GALAXY SERIES

Length	Code
120mm	CL6500



APPLE LIGHTNING® TO MICRO-USB (F) ADAPTOR

APPLE IPHONE® AND IPAD® COMPATIBLE

Style	Code
Short	AD9074WH
Thin	AD9054WH



USB SPLITTER CABLE - POWER

USB to dual USB splitter cable features a thicker cable for charging and data sync, and a thinner cable for charging only. 18cm in length.

USB-A[M] TO USB-A[F] X2

Code
CA965

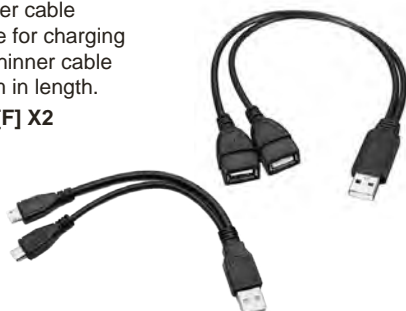

USB-A[M] TO USB-MICRO[M] X2

Code
CA966

USB-A MALE TO DC POWER PLUG

USB-A Male To DC PLUG 5.5mm x 2.1mm Positive Tip

Power output 5V from USB to Positive-Tip plug 0.6M lead.

Size	Code
2.1mm DC	CA448
0.7mm DC	CA456



USB-A FEMALE TO 2.1MM DC SOCKET

2.1mm FEMALE TO USB 'A' FEMALE DC ADAPTOR POSITIVE TIP

Length	Code
150mm	DCL21USB



OPPO VOOC DATA AND CHARGE CABLE

This 1M charge and sync cable is designed to suit newer models of Oppo smartphones that are compatible with Oppo Vooc flash charging technology. Charge up to 5V 4A with this cable.

Length	Code
1M	MDC1027



□ USB OTG

MICRO USB MALE TO MALE OTG CABLE

Micro USB 5 Pin Male to Micro USB 5 Pin Male OTG cable. 20cm, Black.

Length	Code
0.2M	MDC1017



OTG USB ADAPTORS

Type	Length	Plug	Code
Lead R/A	130mm	Mini-USB	CA960
Lead R/A	130mm	Micro-USB	CA961
Lead	120mm	Micro-USB	CL6500

USB ON-THE-GO



□ Micro-USB

USB TO MICRO USB - MDC1012 SERIES

FOR CHARGING AND SYNCING

Superior purity copper conductor ensuring durability, fast syncing and charging.

Length	Colour	Code
1M	Black	MDC1012B-1
1M	White	MDC1012W-1
2M	White	MDC1012W-2



USB TO MICRO USB - MOLDED PLUGS - DATA

General purpose USB leads for both charging (Up to 2A max) and high speed data transfer to USB2.0 spec.

Length	Code
0.5M	MDC1001-05
1M	MDC1001-1
1.5M	MDC1001WH-15
2M	MDC1001-2
3M	MDC1001-3
5M	MDC1001-5



USB TO MICRO USB - RIGHT ANGLE

Micro USB cable with 90° right angle micro USB outlet. For charging and data transfer.

Colour	Length	Code
Black	1M	MDC1021BK
White	1M	MDC1021WH
Black	2M	MDC1022BK
White	2M	MDC1022WH
Black	3M	MDC1023BK
White	3M	MDC1023WH



MICRO USB 3.0 TO USB A FEMALE OTG

USB	Colour	Code
USB 2.0	Black	CA964
USB 3.0	White	CA963



MICRO USB CABLE KEYCHAIN - VERBATIM

USB 2.0 Sync & 5V 2.4A Charge. 85mm noodle cable in colour.

Colour	Length	Code
Black	85mm	64945
Aqua	85mm	64946
Purple	85mm	64947



BUY A BOX AND SAVE

QTY	Code
Box of 9	64948-1043



Micro-USB

1M USB TO MICRO USB CABLE 2.4A WITH LED

ROPE LIGHT LED CABLE

- High power charge cable 12W+
- Fun novelty illuminated cable
- Multi-coloured LED plug
- 1.0M USB-A to Micro-USB
- Charge and data syncing

Length	Code
1M	MDC1047



USB TO MICRO USB - AERPRO

- 1.2 metre long Micro USB to USB cable.
- Data sync and charge.
- Suitable for smartphones, tablets, GPS and other mobile devices with a micro USB port.
- Available in black or white colour.

Colour	Length	Code
White	1.2M	ADM95
Black	1.2M	ADM95B

Aerpro



1M USB TO REVERSIBLE MICRO USB CABLE 2.4A

- Unique reversible diamond shaped micro USB connector
- To USB-B Male Plug
- Premium metal gold-plated
- 1.0M Tangle free nylon cable
- High power 5V 2.4A charge

Length	Code
1M	MDC1034



MICRO-USB TO USB - CLASSIC STYLE

Compact hard plastic style plugs. Power (10Wmax) and data sync.

Colour	Length	Code
Black	3M	MDC1005BK
White	3M	MDC1005WH



1M USB TO MICRO USB CABLE 2.4A

- High power charge cable 12W+
- Tangle-free nylon braided cable
- 22AWG copper OFC core
- 1.0M USB-A to Micro-USB
- Qualcomm QuickCharge® 3.0
- Charge and data syncing

Length	Code
1M	MDC1035BK



MICRO-USB TO USB-A 2.0

PROLINK GOLD PLATED

USB-A Plug to Micro-USB Plug. Ultra-slim cable. Classic hard plastic plugs. Premium ProLink packaging.

Length	Code
1M	MP387



USB TO MICRO USB DETACHABLE MAGNETIC TIP

- Data sync & charge cable 15W
- Quick attach magnetic tip Micro-USB
- Protect your phone from the wear and tear of every day inserting and removing your charging cable.
- 5V 3.0A fast charging
- 1.0M Nylon braided lead

Length	Code
1M	MDC1037BK



MICRO USB TO USB-A RETRACTABLE

PROLINK GOLD PLATED

USB-A Plug to USB-Micro B Plug. Portable retractable cable unit. Suitable for travel. Premium ProLink packaging.

Length	Code
0.8M	MP387R



Mini-USB

USB TO MINI-USB CABLE

Length	Colour	Code
0.5M	Black	CL960-05
1.0M	Black	CL960-1
1.5M	Black	CL960-15
2.0M	Black	CL960-2
3.0M	Black	CL960-3
5.0M	Black	CL960-5



USB TO MINI-USB CABLE WITH ANGLED PLUG

USB2.0 adaptor cable
USB-A male to Mini USB [5 pin] male
With angled plug to keep the stress away from the port

Length	Code
50cm	CL960L-050



MICRO USB MALE TO MINI USB FEMALE

Length	Code
100mm	CA1009



USB MINI-4P TYPE "HIROSE"

Length	Code
1M	USB2AM



USB MINI-4P TYPE "B"

Brand.	Mitsumi
Length	3M
Plug 2	Mini USB 4 pin
Code	CL966





□ USB Weatherproof

USB-A 2.0 PLUG SCREW

SOLDER BACK

USB 2.0 Type "B" Plug with solder back 4 pins plus earth. Quality PA66 plastics rated to IP68 weatherproofing connection. Compatible with USB Screw jacks.

Code

34000000-01



USB-A 2.0 JACK SCREW

SOLDER PINS REAR

Circle Panel Mount
Screw front mount
Solder pins back.
480Mbps
IP68

Code

34000000-03



USB-A 2.0 JACK SCREW TYPE WITH LEAD

USB 2.0 Type "A" socket on a screw mount with a 0.5M USB lead. Made with quality PA66 plastics rated to IP68 weatherproofing connection. Compatible with a USB male screw jack.

Code

IC02415041504



USB-A 2.0 JACK - DUSTCAP WATERPROOF

SUITS ANY USB SCREW JACK

IP67 waterproof cap to suit the screw type panel mount, the rubber backing seal the water from getting into panel mount. Size: 18mm x 24mmØ O.D.

Code

806-00001-00



USB-A 2.0 PLUG BAYONET

SOLDER BACK

USB 2.0 Type "B" Plug with solder back 4 pins plus earth. Quality PA66 plastics rated to IP67 weatherproofing connection. Compatible with USB bayonet jacks.

Code

34000000-02



USB-A 2.0 JACK BAYONET

SOLDER PINS REAR

Circle Panel Mount, Screw front mount
Solder pins back. 480Mbps IP68
Bayonet

Code

34000000-04



USB-A 2.0 JACK BAYONET & CAP

SPRING CLOSE DUST CAP

Rhombus Panel Mount with IP67 weather sealed dust cap. USB 2.0 to 5 pins solder back. Bayonet.

Code

34000000-05



□ USB Retractable

USB RETRACTABLE CABLE 1.2M

MINI-USB 4

"A" Male adapts to Mini-4P "A" Male

Code

CL943



MINI-USB 5

"A" Male adapts to Mini-5P "B" Male

Code

CL942



USB-A RETRACTABLE CABLE KIT 1.2M

5 in 1 retractable USB adaptor with the following plugs:

Input: USB "A" Male
Output: USB "B" Male,
Mini 5P "B" USB male,
Mini 4P "A" USB male,
Mini 4P "B" USB male,
Mini firewire 1394 male

Code

CL1016



USB-A ADAPTOR KIT

- 1m Retractable USB AM to AF extension cable.
- 0.8m Retractable IEEE1394 FireWire 6pin male to 6 pin male cable.
- 0.8m Retractable RJ11 to RJ11 cable 1m
- Retractable RJ45 to RJ45 network cable
- USB AM to mini USB 5 pin adaptor
- USB AM to mini USB 4 pin male adaptor
- USB AM to USB BM adaptor
- FireWire 6pin female to 4pin male adaptor
- Retractable Earphone and Microphone
- Mini USB mouse with retractable cord
- USB AM to AM adaptor
- USB to PS/2 adaptor

Code

CL1012



□ USB Specialised

OTG MULTIMEDIA HUB FOR SAMSUNG TABLETS

5+1 in 1 USB OTG
Connection Kit for
Samsung Galaxy Tab
with 30 pin connector

Code

MDC6518



□ PSP

USB-A TO PSP

PLUGS YOUR PSP INTO YOUR PC

Length Code

0.5M	CL960-05
1.0M	CL960-1
1.5M	CL960-15
2.0M	CL960-2
3.0M	CL960-3
5.0M	CL960-5





□ HDMI VGA USB Converters

HDMI TO VGA AND AUDIO DECODER ADAPTOR

Input signal: HDMI digital mixed signal,
Output signal: VGA analog signal audio stereo analog signal.
Supported Resolution: 480P / 720P / 1080I / 1080P (automatic).
Compatible with HDMI version 1.3 and HDCP.
Supports plug and play. Bonus right angle adaptor.
A power supply may be required for some devices if the HDMI interface is insufficient to power the converter.



POWER SUPPLY REQUIRED

Details	Code
Plug	FSR-05
Power Pack	SMP1000-5R

Code
CA419

HDMI TO VGA CONVERTERS

WITH ANALOGUE 3.5mm AUDIO OUTPUT

Simply plug n play, no external power supply or driver required. HDMI Input. VGA output with a resolution up to 720p/1080i/1080p. 3.5mm Stereo Audio Output.

Plug	Colour	Code
HDMI	Black	MP2990BK
HDMI	White	MP2990WH
HDMI	White	MP299A
Mini HDMI	Black	CA417
Micro HDMI	Black	CA418BK
Micro HDMI	White	CA418WH
Micro HDMI*	White	CA459



*Note: Micro-USB
External Power Option

USB TYPE-C TO VGA

USB Type-C to VGA video converter supports 1080p @60Hz VGA output.

Length	Code
0.1M	MP401



USB TYPE-C TO DVI-D ADAPTOR

The USB Type C to DVI-D enabled monitor at up to 1080p HD.

Length	Code
0.1M	CA3102



USB2.0 TO DVI-A (VGA & DIGITAL OUTPUT)

USB TO DVI MONITOR - NO AUDIO

USB Graphics adaptors. Connect an extra monitor to the output of any USB2.0 connector from Windows™ PC & Laptop. Extends desktop to Multiple monitors PnP Up to 1280x1024px USB195 has DVI adaptors.

Type	Code
VGA DVI HDMI	USB195



USB TYPE-C TO HDMI ADAPTOR

USB Type C port to an HDMI display adaptor allows you to mirror a display in up to 1080p at 60Hz or UHD (3840x2160) at 30Hz.

Code
CA3100



USB-C TO DUAL HDMI MST ADAPTOR

USB-C MST (Multi Stream Transport) adaptor offers dual HDMI outputs up to 4K@30Hz and one 3.5mm headphone jack for audio output. Ideal for adding two screens to your laptop to support multi-tasking.

Code
SDA330



HDMI TO VGA AND AUDIO DECODER CABLE

- Product resolution up to 1080p
- Input: HDMI
- Output: VGA (F) 3.5mm plug
- No external power required

Length	Code
2M	CL5402
3M	CL5403
5M	CL5405



USB TYPE-C TO HDMI ADAPTOR - PROLINK

Device USB-C to HDMI Monitor. Designed for MacBook, ChromeBook. Support resolution up to 3840x2160p. Display to 4K HDMI TV or monitor.

Res.	Code
Up to 4K30	PF403A
Up to 4K60	PF500A



WITH POWER INJECTOR

Charge your device too.

Res.	Code
Up to 4K30	PF502A



USB TYPE-C TO HDMI CABLE

VIDEO CABLE 4K@30Hz

Length	Code
0.5M	CL8804-0050
0.75M	CL8804-0075
1M	CL8804-1
1.5M	CL8804-1.5
2M	CL8804-2
3M	CL8804-3.0
4.5M	CL8804-4.5



HDMI ADAPTOR FOR APPLE / ANDROID DEVICES

Plug-N-Play adaptor converts USB from Mobile Devices Android or iOS to Full-HD HDMI output for monitors and TV. USB male is for power, USB female requires adaptor lead to USB, USB-C, Lightning.

Code
CA5472





□ DVI

DVI-D SINGLE LINK MALE TO MALE

28AWG

Length	Code
1M	CL6601
2M	CL6602
3M	CL6603
5M	CL6605

24AWG

Length	Code
5M	CL6606
7.5M	CL6607
10M	CL6610
15M	CL6615



DVI-D SINGLE LINK MALE TO FEMALE

28AWG

Length	Code
1M	CL7701
2M	CL7702



DVI-D DUAL LINK MALE TO MALE

28AWG

Length	Code
1M	CL7601
2M	CL7602
3M	CL7603
5M	CL7605

24AWG

Length	Code
7.5M	CL7607
10M	CL7610
15M	CL7615



DVI-D DUAL LINK MALE TO FEMALE

28AWG

Length	Code
1M	CL7701
2M	CL7702



DVI-I TO DVI-I DIGITAL LEADS [INTEGRATED]

DVI-I DUAL LINK MALE TO MALE 2M

Length	Code
2.0M	CL5102

DVI-I DUAL LINK MALE TO FEMALE 2M

Length	Code
2.0M	CL5202



DVI-D TO HDMI-A

DIGITAL VIDEO ADAPTOR LEADS

Length	Code
1M	CL6801
2M	CL6802
3M	CL6803
5M	CL6805
7.5M	CL6807
10M	CL6810
15M	CL6815



DVI-A TO VGA ANALOG ADAPTOR LEAD

DVI-A TO VGA

DVI is compatible with VGA only if it is DVI-A (Analogue) compliant
Check with your operating manual Utilises the Star pins shielded

Length	Code
1.8M	CL6502
5M	CL6505



DVI-D TO DFP20 DIGITAL ADAPTOR LEAD

DVI-D TO DFP20 2M

Length	Code
2.0M	CL6511





□ DVI

DVI GENDER CHANGER

FEMALE TO FEMALE

All Pins wired DVI-I (A & D)

Code
CA406



HDMI TO DVI

HDMI MALE TO DVI FEMALE

Code
CA400



DVI MALE TO HDMI FEMALE

Code
CA401



DVI FEMALE TO HDMI FEMALE

Code
CA458



DVI-A MALE TO VGA FEMALE

Passive. Operation depends on video card.

Code
CA6502



DVI-A FEMALE TO VGA MALE

Passive. Operation depends on video card.

Code
CA6503



MINI HDMI M TO VGA F ADAPTOR ACTIVE

Active. Converts digital to analogue 1080p.

Code
CA469



DVI-A MALE TO 2xVGA FEMALE ADAPTOR

Extracts VGA from DVI-I (Integrated)
Requires DVI-A (Analogue Out)
Then splits to 2x VGA HD-15 Females

Code
CA6504



MINI HDMI TO DVI CABLE

These cables are suitable for connecting some cameras and notebooks with mini HDMI port to a DVI monitor.

Length	Code
1M	CL7901
2M	CL7902
3M	CL7903



□ LFH59 / DMS59

LFH59/DMS59 TO DUAL DISPLAYPORT CABLE

Design for DMS59 workstations to connect to multiple DP monitors. This DMS59 cable can connect 2 monitors with DisplayPort leads. Quality molded connectors for reliability and long lifespan.

Code
CA218



LFH59/DMS59 TO DUAL DVI SPLITTER ADAPTOR

Design for DMS59 workstations to connect to multiple DVI monitors. This DMS59 cable can connect 2 monitors with a DVI outlet. Quality molded connectors for reliability and long lifespan.

Code
CA219



□ M1-DA / P & D

M1-DA TO VGA ADAPTOR

15cm adaptor cable allows M1-DA port to connect to VGA analogue output. M1-DA also known as EVC & P&D connectors as used on projectors and some display monitors.

Code
CA424



M1-DA TO HDMI ADAPTOR

M1-DA port to DVI output. M1-DA also known as EVC & P&D connectors commonly used on projectors and some display monitors.

Code
CA423



M1-DA TO RCA COMPONENT VIDEO

ANALOGUE YUV OUTPUT

Code
CA422



□ Mini-DVI

MINI-DVI TO VGA

Code
CA425



MINI-DVI TO HDMI

Code
CA428



MINI-DVI TO DVI

Code
CA426



MINI-DVI TO DVI & HDMI

Code
CA427





□ HDMI

EASYLOCK HDMI LOCKING PLUGS - 1080P/4K60

KEEP YOUR LEADS SECURELY LOCKED IN POSITION

Length	Resolution	Bandwidth	Code
0.5M	4K@60	18Gbps	CL5000-05
1.0M	4K@60	18Gbps	CL5001
1.5M	4K@60	18Gbps	CL50015
2.0M	4K@60	18Gbps	CL5002
3.0M	4K@60	18Gbps	CL5003
5.0M	1080p	10.2Gbps	CL5005
7.5M	1080p	10.2Gbps	CL50075
10M	1080p	10.2Gbps	CL5010



AVLINK HDMI HIGH GRADE CABLES

HIGH SPEED UP TO 18GBPS - PREMIUM VIDEOPHILE GRADE

Length	Resolution	Bandwidth	Code
*0.5M	4K@60	18Gbps	AVL6900-05
1M	4K@60	18Gbps	AVL6901
2M	4K@60	18Gbps	AVL6902
3M	4K@60	18Gbps	AVL6903
5M	4K@60	18Gbps	AVL6905
7.5M	4K@60	18Gbps	AVL6907
10M	4K@60	18Gbps	AVL6910
15M	4K@30	10.2Gbps	AVL6915
20M	1080p	4.95Gbps	AVL6920



4K HDMI FLAT CABLES - DAICHI

24K GOLD PIN WIDEBAND SUIT 3D & 4K

Length	Resolution	Bandwidth	Code
0.5M	4K@60	18Gbps	CL2000-05
1M	4K@60	18Gbps	CL2001
2M	4K@60	18Gbps	CL2002
3M	4K@60	18Gbps	CL2003
5M	4K@60	18Gbps	CL2005
7M	4K@30	10.2Gbps	CL2007
10M	4K@30	10.2Gbps	CL2010



HDMI CABLES - DAICHI

BULK PACKAGED HIGH SPEED

Length	Resolution	Bandwidth	Code
1M	4K@60	18Gbps	CL5301
1.5M	4K@60	18Gbps	CL53015
2M	4K@60	18Gbps	CL5302
3M	4K@60	18Gbps	CL5303
5M	4K@60	18Gbps	CL5305
7M	4K@60	18Gbps	CL5307
10M	4K@60	18Gbps	CL5310
15M	4K@30	10.2Gbps	CL5315
20M	1080p	4.95Gbps	CL5320



4K HDMI HI-GRADE CABLES - DAICHI

28AWG WITH HIGH SPEED ETHERNET

Length	Resolution	Bandwidth	Code
*0.5M	4K@60	18Gbps	CL6900-05
1M	4K@60	18Gbps	CL6901
2M	4K@60	18Gbps	CL6902
3M	4K@60	18Gbps	CL6903
5M	4K@60	18Gbps	CL6905



4K 60Hz HDMI ULTRA SLIM CABLES - DAICHI

4MM HIGH SPEED WITH ETHERNET, 3D & 4K FEATURES

Length	Resolution	Bandwidth	Code
0.5M	4K@60	18Gbps	CL2100-05
0.75M	4K@60	18Gbps	CL2100-075
1.0M	4K@60	18Gbps	CL2100-1
1.5M	4K@60	18Gbps	CL2100-1.5
2.0M	4K@60	18Gbps	CL2100-2

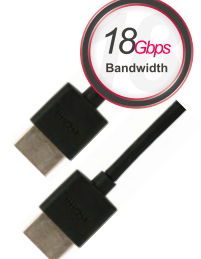

4K 60Hz HDMI ULTRA SLIM CABLES - PROLINK

5MM FLEXIBLE CABLE WITH NEW GRIP CONNECTOR

Length	Resolution	Bandwidth	Code
0.5M	4K@60	18Gbps	CL2101-05
0.75M	4K@60	18Gbps	CL2101-075
1M	4K@60	18Gbps	CL2101-1
1.5M	4K@60	18Gbps	CL2101-1.5
2M	4K@60	18Gbps	CL2101-2
2.5M	4K@60	18Gbps	CL2101-2.5
3M	4K@60	18Gbps	CL2101-3
5M	4K@60	18Gbps	CL2101-5



HDMI ULTRA-SLIM WHITE LEAD - PROLINK

Length	Resolution	Bandwidth	Code
2.0M	4K@60	18Gbps	MP270

4K 60Hz UHD HDMI PREMIUM WIRE CABLES

COMPACT SIZE - PREMIUM SPECIFICATIONS - PROLINK

Length	Resolution	Bandwidth	Code
1.0M	4K@60	18Gbps	HMM280-0100
1.5M	4K@60	18Gbps	HMM280-0150
2.0M	4K@60	18Gbps	HMM280-0200
3.0M	4K@60	18Gbps	HMM280-0300



4K 60Hz UHD HDMI PREMIUM CERTIFIED CABLES

HDMI V2.0 HIGH BANDWIDTH 4K 60Hz HDR 18GBPS

Length	Resolution	Bandwidth	Code
0.5M	4K@60	18Gbps	PHC101-0050
1.0M	4K@60	18Gbps	PHC101-0100
1.5M	4K@60	18Gbps	PHC101-0150
2M	4K@60	18Gbps	PHC101-0200
3M	4K@60	18Gbps	PHC101-0300
5M	4K@60	18Gbps	PHC101-0500
7.5M	4K@60	18Gbps	PHC101-0750
10M	4K@60	18Gbps	PHC101-1000



PHC101 Series are Tested and Certified by the HDMI Labs Authorised test centre



ACTIVE EXTRA LONG CABLE RANGE - DIRECTIONAL

Length	Resolution	Bandwidth	Code
5M	4K@60	18Gbps	PLT280-0500
8M	4K@60	18Gbps	PLT280-0800
10M	4K@60	18Gbps	PLT280-1000
12M	4K@60	8.9Gbps	PLT280-1200
15M	4K@60	8.9Gbps	PLT280-1500

ACTIVE EXTRA LONG HDMI 2.0 - DIRECTIONAL

Length	Resolution	Bandwidth	Code
12.5M	4K@60	18Gbps	PHC102-1250
15M	4K@60	18Gbps	PHC102-1500
20M	4K@60	18Gbps	PHC102-2000



□ HDMI - Extended

4K 60Hz HDMI EXTENDED OPTICAL CABLES

HIGH STRENGTH LONG RUN AOC HDMI CABLE.
HDMI V2.0 HIGH BANDWIDTH 4K 60Hz HDR 18GBPS

Length	Resolution	Bandwidth	Code
10M	4K@60	18Gbps	CLF1310
15M	4K@60	18Gbps	CLF1315
20M	4K@60	18Gbps	CLF1320
30M	4K@60	18Gbps	CLF1330
40M	4K@60	18Gbps	CLF1340
50M	4K@60	18Gbps	CLF1350
60M	4K@60	18Gbps	CLF1360
70M	4K@60	18Gbps	CLF1370
80M	4K@60	18Gbps	CLF1380
100M	4K@60	18Gbps	CLF13100



□ HDMI - New 8K 48Gbps

8K 60Hz HDMI CABLES - PROLINK

HDMI 2.1 SERIES 48Gbps COPPER WIRES

Length	Resolution	Bandwidth	Code
0.5M	8K@60	48Gbps	PHC201-0050
1M	8K@60	48Gbps	PHC201-0100
1.5M	8K@60	48Gbps	PHC201-0150
2M	8K@60	48Gbps	PHC201-0200
3M	8K@60	48Gbps	PHC201-0300



4K 60Hz HDMI EXTENDED OPTICAL ARMORED

HIGH STRENGTH LONG RUN AOC HDMI CABLE.
HDMI V2.0 HIGH BANDWIDTH 4K 60Hz HDR 18GBPS

Length	Resolution	Bandwidth	Code
10M	4K@60	18Gbps	CLF1010
15M	4K@60	18Gbps	CLF1015
20M	4K@60	18Gbps	CLF1020
30M	4K@60	18Gbps	CLF1030
40M	4K@60	18Gbps	CLF1040
50M	4K@60	18Gbps	CLF1050
60M	4K@60	18Gbps	CLF1060
70M	4K@60	18Gbps	CLF1070
80M	4K@60	18Gbps	CLF1080
90M	4K@60	18Gbps	CLF1090
100M	4K@60	18Gbps	CLF10100



8K 60Hz PREMIUM HDMI CABLES - CERTIFIED

HDMI 2.1 LEADS CERTIFIED BY HDMI.ORG

Length	Resolution	Bandwidth	Code
0.3M	8K@60	48Gbps	PHC202-0030
1.0M	8K@60	48Gbps	PHC202-0100
1.8M	8K@60	48Gbps	PHC202-0180
3.0M	8K@60	48Gbps	PHC202-0300
5.0M	8K@60	48Gbps	PHC202-0500



4K 60Hz HDMI EXTENDED OPTICAL DETACHABLE

EASY INSTALL LONG RUN AOC HDMI CABLE.

Length	Resolution	Bandwidth	Code
10M	4K@60	18Gbps	CLF1210
15M	4K@60	18Gbps	CLF1215
20M	4K@60	18Gbps	CLF1220
30M	4K@60	18Gbps	CLF1230
40M	4K@60	18Gbps	CLF1240
50M	4K@60	18Gbps	CLF1250
60M	4K@60	18Gbps	CLF1260
70M	4K@60	18Gbps	CLF1270
80M	4K@60	18Gbps	CLF1280
90M	4K@60	18Gbps	CLF1290
100M	4K@60	18Gbps	CLF12100



8K 60Hz ULTRA HIGH SPEED HDMI CABLES

PROTECTED BY A BRAIDED NYLON LAYER

Length	Resolution	Bandwidth	Code
1.8M	8K@60	48Gbps	PF331A-0180
3.0M	8K@60	48Gbps	PF331A-0300
5.0M	8K@60	48Gbps	PF331A-0500



PROLINK - PACKAGING

prolink



8K 60Hz HDMI EXTENDED OPTICAL ARMORED

HDMI 2.1 SERIES FIBRE-OPTIC INTERCONNECTS

HDMI 2.1 Active Over Fibre Cable, 8K@60Hz, HDR, YUV 4:4:4 up to 100M, No Need for a Power Supply.

Length	Resolution	Bandwidth	Code
5M	8K@60	48Gbps	CLF2005
10M	8K@60	48Gbps	CLF2010
15M	8K@60	48Gbps	CLF2015
20M	8K@60	48Gbps	CLF2020
30M	8K@60	48Gbps	CLF2030
40M	8K@60	48Gbps	CLF2040
50M	8K@60	48Gbps	CLF2050
60M	8K@60	48Gbps	CLF2060
70M	8K@60	48Gbps	CLF2070
80M	8K@60	48Gbps	CLF2080
100M	8K@60	48Gbps	CLF20100





□ HDMI Adaptors

MINI-HDMI "C" TO MINI-HDMI "C" CABLE

28AWG HDMI-C MALE TO MALE

Hi grade Daichi HDMI Certified ATC. Gold plated plugs. With noise cancelling ferrites. 160 Braiding.

Length	Code
1M	CL7301



MINI-HDMI "C" TO HDMI "A" CABLE

28AWG HDMI-C MALE TO MALE HDMI

Hi grade Daichi HDMI Certified ATC with ethernet. Gold plated plugs. 160 Braiding. With noise cancelling ferrites.

Length	Code
1M	CL7401
1.5M	CL74015
2M	CL7402
3M	CL7403
5M	CL7405



MINI-HDMI "C" TO HDMI "A" FEMALE ADAPTOR

Standard HDMI socket to mini HDMI male. Gold plated connectors for best video quality.

Length	Code
0.12M	CA474



MICRO-HDMI 'D' TO HDMI 'A' CABLE

2.8x6.4mm HDMI-D

As used with mobile hand held devices, etc. High speed ethernet.

Length	Code
1.0M	CL5501
1.5M	CL55015
2.0M	CL5502BK
3.0M	CL5503



MICRO-HDMI "D" TO HDMI COILED CABLE

Gold plated Version 1.4 Micro HDMI to HDMI converter cable. Coiled cable, easy to carry. The normal length is ~60cm, but can be extended to 2m. Support Full HD 1080P, 3D and Ethernet. Suitable for connecting mobile devices to HDMI displays.

Length	Code
2M (Fully extended)	CL5502C



MICRO HDMI-M TO HDMI-F ADAPTOR CABLE

Micro HDMI Male to HDMI female adaptor cable, 17cm With Gold-plated connector plug contacts

Length	Colour	Code
17cm	Black	CL5500F



HDMI TO HDMI-A/C/D MULTI-CABLE

WITH MINI HDMI AND MICRO HDMI ADAPTOR

Connect computers, game console, mobile devices to a monitor, TV or projector with this 1.5m HDMI cable. Supplies with Mini HDMI and Micro HDMI for greater compatibility with different type of devices.

Length	Code
1.5M	CL54115



HDMI FEMALE TO HDMI FEMALE

STRAIGHT

Gold plated HDMI Full band-width

Code
CA412

RIGHT-ANGLE

Code
CA411



HDMI MALE TO HDMI FEMALE - TWISTY

BEND & TWIST

Tilts 180° Up and Down Angle. Twists 180° Left and Right. Solves many tight fit problems. Quality low loss. Gold plated. HDMI-A Male to Female.

Code
CA414



HDMI MALE TO HDMI FEMALE

BEND ANGLE

Tilts 90° Down Angle. Solves many tight fit problems. Quality low loss. Gold plated. HDMI-A Male to Female

Code
CA413



MINI-HDMI "C" MALE TO HDMI FEMALE

MINI HDMI

HDMI-A Plug is the Standard sized HDMI HDMI-C Plug is new Mini plug as used in some portable units. HDMI-A Female HDMI-C Male

Code
CA410



MINI-HDMI MALE TO MICRO-HDMI FEMALE

Mini HDMI Male to Micro HDMI Female Adaptor. High quality.

Code
CA466





Micro-HDMI Adaptors

MICRO-HDMI TO MICRO-HDMI EXTENDER

Micro HDMI Female to Micro HDMI Female Adaptor. Gold plated connector.

Code
CA465



HDMI MALE TO MICRO HDMI FEMALE ADAPTOR

Gold Plated HDMI 19 pin Male to Micro HDMI Female adaptor. High quality.

Code
CA460



MICRO-HDMI MALE TO HDMI FEMALE ADAPTOR

Gold Plated Micro HDMI Male to 19 pin HDMI Female adaptor.

Code
CA461



MICRO-HDMI MALE TO HDMI FEMALE ADAPTOR

90° BEND

Micro HDMI Male to HDMI Female connector. Right angle bend. Gold-plated connector plug enables low signal loss.

Code
CA464



MICRO-HDMI TO HDMI CABLE ADAPTOR

WITH 90° BEND MICRO HDMI MALE CONNECTOR

Type	Length	Code
Left Bend	170mm	CA467
Right Bend	170mm	CA468



HDMI F TO MINI HDMI-C / MICRO-HDMI-D ADAPTOR

HDMI TO MINI HDMI & MICRO HDMI

Code
CA472



Apple® Macintosh®

APPLE™ 30-PIN DIGITAL AV ADAPTOR

Stream video and images from your Apple® device to a HDTV. Suitable for iPhone® 4 & 4S / iPad® 2 / iPad® / iTouch® 4, support MacOS® version 5.1 or 5.1. Max Resolution: 1920 x 1200. Power from the mobile device or power an optional charger (3.3V 150mA (max)) through the micro USB socket.

Code
CA9006



APPLE™ 30 PIN DOCK CONNECTOR TO HDMI

This HDMI cable is ideal for connecting iPad1/iPad2/iPad3/iPhone4/iPhone4S/iPod® Touch 4 to a HD TV, monitor, projector or other HDMI displays. 1.5M

Code
MDC9014



IPOD IPHONE IPAD™ DOCK TO AUDIO & VIDEO

3x RCA Audio Video Output for connection to TV Analogue inputs.

OEM	Code
Apple	APL35
Aerpro	APL40



Apple® Thunderbolt®

APPLE THUNDERBOLT™ V4 PASSIVE CABLE

Suits USB Type-C enabled devices. Support up to two 4K @ 60Hz displays or a single 5K @ 60Hz display off a single cable.

Length	Bandwidth	Power	Code
0.3M	40Gbps	20V 5A	CL8003-03
0.8M	40Gbps	20V 5A	CL8003-08
1M	40Gbps	20V 5A	CL8003-1
1.2M	40Gbps	20V 5A	CL8003-1.2
2M	40Gbps	20V 5A	CL8003-2





□ DisplayPort

DISPLAYPORT 1.4 CABLE 8K 60Hz UHD - PROLINK

DELUXE PROLINK STYLE & PACKAGING

DisplayPort v1.4 for 32.4Gbps and supports 8K video 60Hz, or 4K@440Hz. Premium quality cable is suitable for ultra-high definition 8K displays.

Length	Code
1.8M	PF380A-0180



DISPLAYPORT LEADS - FULL RANGE

Length	Bandwidth	Resolution	Colour	Code
1.0M	32.4Gbps	8K @60	Black	CL810-0100
1.5M	32.4Gbps	8K @60	Black	CL810-0150
1.8M	32.4Gbps	8K @60	Black	PF380A-0180
2.0M	10Gbps	4K @30	White	MP379
2.0M	32.4Gbps	8K @60	Black	CL810-0200
3.0M	32.4Gbps	8K @60	Black	CL810-0300
5.0M	10Gbps*	1080p	Black	CL8105
7.5M	10Gbps*	1080p	Black	CL8107
10M	10Gbps*	1080p	Black	CL8110

Displayport Cable
Male to Male
Packaged.



DISPLAYPORT EXTENSION CABLE

DisplayPort Male to DisplayPort Female extension cable

Length	Code
2.0M	CL8112



DISPLAYPORT TO HDMI ADAPTOR

Type	Code
Passive	CA436
Active	CDPH-1P



DISPLAYPORT TO HDMI LEADS - DIRECTIONAL

Converts Displayport output to HDMI input monitor.

Length	Resolution	Code
1.0M	4K @60Hz	CL811-0100
1.5M	1080p	CL83015
1.5M	4K @60Hz	CL811-0150
2.0M	4K @60Hz	CL811-0200
3.0M	4K @60Hz	CL811-0300
5.0M	4K @60Hz	CL811-0500



DISPLAYPORT TO HDMI SOCKET ADAPTOR

Connect a DisplayPort source to a HDMI display. The active type performs signal conversion of single mode and dual mode DisplayPort output, which is ideal for graphics cards that do not output dual mode/multi-mode (DP++) signals. Maximum resolution: 1080p.

Type	Colour	Brand.	Code
Passive	White	Prolink	MP355
Passive	Black	Installer	CA443
Active	Black	Installer	CA451



USB TYPE-C [M] TO DISPLAYPORT [F] ADAPTOR

- USB3.1 Type C Male & Displayport Female
- Supports resolution up to 3840x2160p @ 30hz
- ChromeBook®, Macbook® and Windows™.

Length	Code
0.1M	CA3103



DISPLAYPORT TO VGA ADAPTOR

DisplayPort to VGA Adaptor

Length	Type	Colour	Code
0.15M	Prolink	Black	CA437
0.15M	Prolink	White	MP354



DISPLAYPORT TO MALE VGA CABLE

1.8M DisplayPort to VGA unidirectional cable, suitable for connecting from a source with DisplayPort interface to a monitor, or projector with a VGA interface.

Length	Code
1.8M	CL8402
3.0M	CL8403
5.0M	CL8405



DISPLAYPORT TO MALE DVI CABLE

Suitable for connecting from a source with DisplayPort to a monitor with a DVI connection input.

Length	Code
1.0M	CL8501
1.8M	CL8502
3.0M	CL8503
5.0M	CL8505
10M	CL8510



DISPLAYPORT TO DVI ADAPTOR

DisplayPort to passive DVI-D adaptor

Type	Code
Passive	CA435

ACTIVE

Code
CA450



MINI DISPLAYPORT TO DISPLAYPORT CABLE

Connect your desktop, notebooks and other mobile devices with mini DisplayPort to monitors or TVs with a DisplayPort interface.

Length	Colour	Code
1.0m	White	CL8201
2.0m	White	CL8202WH
2.0m	Black	CL8202BK
3.0m	White	CL8203



DISPLAYPORT TO MINI DISPLAYPORT ADAPTOR

Male DisplayPort to female DisplayPort. 20cm.

Length	Colour	Code
0.2m	Black	CL8202F



DISPLAYPORT TO HDMI SOCKET ADAPTOR 8K

80K @ 30Hz

Connects a device with DisplayPort output to a HDMI type monitor. Supports up to 8K resolution at 30Hz.

Code
PF355K8





Mini Displayport

MINI DISPLAYPORT TO MINI DISPLAYPORT CABLE

Mini DisplayPort. Macbook® and iMac®.
2.0M Length.

Bandwidth	Code
1080p	MP394
1600p	CL8602

EXTENSION [M-F]

Bandwidth	Code
1600p	CL8602F



MINI-DISPLAYPORT TO HDMI LEAD BLACK

Length	Resolution	Code
0.5M	1080p	CL87005
1.0M	1080p	CL8701
1.0M	4K @60Hz	CL812-0100
1.5M	4K @60Hz	CL812-0150
2.0M	1080p	CL8702
2.0M	4K @60Hz	CL812-0200
3.0M	4K @60Hz	CL812-0300



MINI DISPLAYPORT TO DISPLAYPORT ADAPTOR

MINI-DP PLUG TO DISPLAYPORT FEMALE

Mini DisplayPort Plug to DisplayPort
Socket Adaptor Lead 15cm. 4K bandwidth

Colour	Code
White	MP347
Black	CA432

MP347 is Prolink box Packaged



MINI DISPLAYPORT TO DISPLAYPORT SPLITTER

Allows two DisplayPort enabled
monitors to be connected.
It can mirror image on both monitors.
But it does not allow extended
desktop display. 30cm overall length.

Length	Code
0.3M	CA431



USB TYPE-C TO MINI DISPLAYPORT ADAPTOR

- USB3.1 Type C Male to Mini-Displayport Female
- Supports resolution up to 3840x2160p @ 30hz
- ChromeBook®, Macbook® and Windows®.

Length	Code
0.1M	CA3104



MINI-DP TO DVI-D OR HDMI OR DP

Mini DisplayPort to Multi
types; DVI-D or HDMI or DP

Code
CA441



MINI DISPLAYPORT TO HDMI ADAPTOR

To convert Mini DisplayPort
signal to HDMI format
signal, connect MacBook,
Mac mini and iMac to HDTV.

Bandwidth	Code
1080p	CA439
1080p	MP352
4K	MP417

CA439 is hanger bag
MP352 is Prolink Box Packaging

MINI-DISPLAYPORT TO HDMI ADAPTOR

ACTIVE BUFFER CIRCUIT

Lets you connect your mini
DisplayPort video source to a
HDMI display. Supports video
resolution up to 4K @ 30Hz.
Mini-DP V1.1a or V1.2

Type	Code
Active	CA453



MINI-DISPLAYPORT TO DVI-D ADAPTOR

APPLE® iMAC & MACBOOK

Mini DisplayPort Plug to DVI-Digital Socket
so as to connect a Digital Video DVI type
monitor to an Apple® Mini-DisplayPort
Short length lead 15cm

Type	Code
Active DVI-I	CA452
Installer DVI-I	CA429
Prolink DVI-D	MP350



MINI-DISPLAYPORT TO DVI LEAD

MINI-DP MALE TO DVI-D MALE

This mini DisplayPort cable
enables you to directly connect
your MacBook, MacBook Pro
or MacBook Air to a DVI display
device such as a monitor, HDTV,
and projectors.

Length	Code
2.0M	CL8802
3.0M	CL8803



MINI-DISPLAYPORT TO VGA LEAD

MINI-DP MALE TO VGA MALE

Connect an analogue monitor to a Mac®.

Length	Code
2.0M	CL8902



MINI DISPLAYPORT TO VGA HD15F ADAPTOR

Convert Mini DisplayPort to VGA.
Mac mini, iMac or Macbook®, etc.,
can be connected to devices with
VGA interface, such as projector
or HDTV, the video contents from
Mac can be watched.

Code
MP351





VGA

MONITOR CABLE HD15M TO HD15M

All pins wired Male to Male video lead.
Premium includes ferrite noise beads.

Length Code

0.5M	CL6400
0.5M**	CL6399
1.0M	CL6401
2.0M	CL6402
2.0M**	CL641
3.0M	CL6403
3.0M**	CL642
5.0M	CL6405
7.5M	CL6407
10M	CL6410
15M	CL6415
20M	CL6420
30M	CL6430
40M	CL6440



MONITOR EXTENSION CABLES HD15M TO HD15F

MALE TO FEMALE

Length Code

2M	CL6302
5M	CL6305
7.5M	CL6307
10M	CL6310
15M	CL6315
20M	CL6320
30M	CL6330
40M	CL6340



Economy Version

2M	CL640
----	-------

15 PIN VGA MALE TO MALE

STRAIGHT TO RIGHT ANGLE CONNECTOR

High performance VGA cable. Dual noise filter.

Length Code

1.8M	CL4102
3M	CL4103
5M	CL4105
10M	CL4110



VGA SPLITTER CABLE

Direct splicing of the SVGA High density 15 pin
Quality may be reduced due to signal loading.
HD15M to 2x HD15F

Length Code

150mm	CA215
-------	-------



KVM EXTENSION CONNECTION

HD15 M-F & 2x PS2 M-M

Length Code

2M	CL3402
5M	CL3405

HD15 M-F & 2x PS2 M-F

Length Code

2M	CL3602
----	--------



VGA LOW-LOSS INTERCONNECTS WITH AUDIO

HD15D & 3.5mm MALE TO MALE

Length Code

1M	CL6201
2M	CL6202
3M	CL6203
5M	CL6205
7.5M	CL6207
10M	CL6210
15M	CL6215
20M	CL6220
30M	CL6230



HD15 RGBVH MONITOR CABLE [5x RCA]

High density 15 pin to 5x RCA plugs.
Separate RGB & HV Sync. Gold plated.
Black cable. Colour coded plugs.

Length Code

1.8M	CL7202
3.0M	CL7203
5.0M	CL7205



MONITOR RGB/YUV LEAD [3x RCA]

HD15M To 3x RCA Plugs Separated Video Signals for RGB or YUV
Monitors & HDTV Colour coded Gold plated plugs High-Grade Wide-Bandwidth Black Cable

Length Code

1.8M	CL7102
3.0M	CL7103
5.0M	CL7105



SUN MICRO SYSTEMS MONITOR TO BNC

13W3P Male Plug (D25 size, 3x coax and 10x pins),
13W3P To 5x BNC Plugs,
BNC RGBHV

Length Code

2M	CL648
----	-------

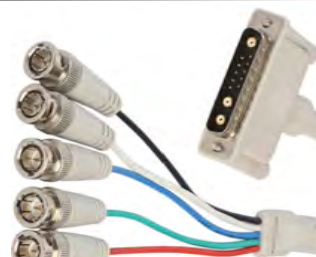

DVI-A TO VGA ANALOG LEAD

DVI-A TO VGA ADAPTOR CABLE

DVI is compatible with VGA only if it is DVI-A (Analogue) compliant
Check with your video card manual to ensure VGA compatibility.

Length Code

1.8M	CL6502
5M	CL6505



VGA TO HDMI

1080p WITH AUDIO

- Automatically detects and matches the native resolution of the connected display
- Supports 1080p resolution
- HDMI 1.3 compatible
- Combines and converts VGA and audio signals to HDMI
- Easy installation, Plug and Play

Code

CA416





□ SCSI Cables & Leads

SCSI-I CN50M TO SCSI-I CN50M

50 pin, Not All-pins-wired type.
For Apple®/Mac SCSI type ONLY!

Description	Code
0.8M MALE/MALE	CL700
1.8M MALE/MALE	CL705
0.8M MALE/FEMALE	CL549



ALL PINS WIRED VERSION

Description	Code
1.8M MALE/MALE	CL510

SCSI-I CN50M TO SCSI-II HPD50M

SCSI-II male to SCSI-I male cable. ie. HPD50M to CN50M

Length	Code
1M	CL560



SCSI-II HPD50M TO SCSI-II HPD50M

SCSI-II male to male cable. ie. HPD50M to HPD50M 1M long.

Length	Code
1M	CL562



SCSI-III HPD68M TO SCSI-III HPD68M

SCSI-III male to male cable. ie. HPD68M-Honda to HPD68M-Honda

Length	Code
2M	CL591



SCSI-V VHC68M TO SCSI-V VHC68M

Length	Code
2M	CL589



SCSI-V VHC68M TO SCSI-II HPD50M

0.8mm pitch 68 pin
40Mbps SCSI-5

Length	Code
2M	CL586



□ SCSI Adaptors

SCA HD ADAPTOR

Converts SCA Drive (SCA80F) to a MD68F and FCP50S With power socket.

Code
SCA806



SCSI HPD68 TO IDC50 ADAPTOR

SCSI HPD68M TO IDC50M

Code
SHD568

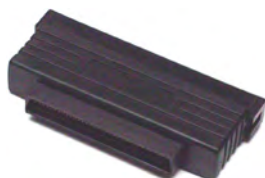

□ Parallel

25 CONDUCTOR PARALLEL [& SERIAL] CABLES

Fully shielded cable with Gold pin connectors.
All pins wired straight through for Parallel & Serial

Length	Connectors	Code
1.8M	MALE/MALE	CL240
3M	MALE/MALE	CL250
10M	MALE/MALE	CL244



Length	Connectors	Code
1.8M	MALE/FEMALE	CL260
3M	MALE/FEMALE	CL270
5M	MALE/FEMALE	CL262



□ PC Joystick

15 PIN JOYSTICK / MONITOR CABLE

D15 MALE TO MALE

Length	Code
3M	CL625



D15 MALE TO FEMALE

Length	Code
3M	CL626



□ Apple® Macintosh®

APPLE® TO PC DATA TRANSFER CABLE

Designed to permit data transfer from IBM PC and PC/XT and compatibles to Macintosh® Plus, SE and Apple® IIs. DB25F to 8 pin mini connector, 1.8M.

DB25F PC/XT TO Mac

Length	Code
1.8M	CL450



MAC LOCAL-TALK PRINTER CABLE

8 Pin Mini-DIN Male to Male Pin 1 to Pin 6

Length	Code
1.8M	CL340





Serial

RS232 SHIELDED SERIAL CABLE

All pins wired. Fully shielded with molded thumbscrew connectors.

Length	Description	Code
1.8M	Male-Male	CL200
3.0M	Male-Male	CL210
1.8M	Male-Female	CL220
3.0M	Male-Female	CL230
5.0M	Male-Female	CL221
1.8M	Female-Female	CL202

Beige items may be replaced by newer Black style.



NULL-MODEM SERIAL D9

D9 Female To Female. All pins wired type NULL Modem cable with Full Handshaking. RTS-CTS, etc. Suit most modern serial high speed flow control.

Length	Code
1M	CL752-1
2M	CL752-2
3M	CL752-3
5M	CL752-5



RS232 UNIVERSAL CABLE

Serial data transfer cable as used with modems, Laplink and general purposes. DB25F or DB9F to DB25F or DB9F. 2.0M

Length	Code
2.0M	CL750



USB To Serial / Parallel

USB PRINTER CONVERTER CABLE

USB-A Centronics36 Male

Modern windows™ solution for standard serial type printer connections using Centronics. 1.2Mb/s, USB-1.0 ECP mode.

Length	Code
1.2M	USB36C



USB TO SERIAL CONVERTER CABLE

RS232 SERIAL LEAD

Connect RS232 Serial data streams through to USB inputs. PnP. 1M.

Description	Plug	Code
Dual RS232	USB-D9M x2	USB143

SINGLE 9 PIN SERIAL ADAPTOR

Description	Plug	Code
Single RS232	USB - D9M	USB233

SINGLE 25-PIN SERIAL ADAPTOR

Description	Plug	Code
Single RS232	USB - D25M	USB232

DISCONTINUED



RS232 TO RS485 CONVERTER

Bi-directional diversion converts RS232 to RS485 data signal transmission. No additional power required. Supports 1200M distance 128 Node 115.2K Speed Anti-thunder. Anti-static.

Code
CA903



USB A MALE TO TTL CONVERTER

Voltage: 3.3V or 5V
PL2303HX Chip
LED data TX/RX indicator
4 Pins: VDD, TxD, RxD, GND
Size 55x22x11mm
No drivers required windows® 32/64 bit.

Code
CA111

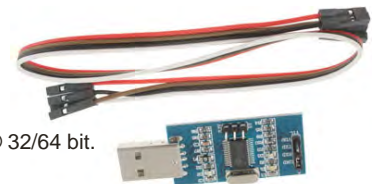

Printer

25 PIN TO 36 PIN PRINTER CABLE

MOST POPULAR & ECONOMICAL

Length	Code
1.8M	CL280
3M	CL290
5M	CL295

IEEE1284 HIGH SPEED

Length	Code
5M	CL296
3M	CL291



MIDI

USB TO MIDI PORT

MIDI INTERFACE

Plugs many music devices into you PC for sequencing Keyboard Synthesiser, etc. 5 Pin Din Plug I/O

Code
USB144



MIDI INTERCONNECT

MALE TO MALE

5 Pin DIN Plug Male to Male. As used to connect MIDI devices.

Plug	Length	Type	Code
5 Pin Din Plug To Plug	1.2M	Shielded Cable	AL676
5 Pin Din Plug To Plug	3.0M	Shielded Cable	AL680



MALE TO FEMALE

Plug	Length	Type	Code
5 Pin DIN Plug To Socket	1.2M	Extension	AL684



Computer Power Supply

ATX POWER SUPPLY 220W

24/20 & 4 PIN ATX

8cm Fan ATX (IDE) 20/24 + 4 Pin, FD 4 pin, 4x SATA and 2x Molex power plugs. 150x85x140mm



250W

Code
CPS249ATX

ATX HIGH POWER 550W

550W DELUXE ATX 2.0

High-Power encased in the Standard ATX size 1x 12cm Temp Controlled Low noise cooling fan Standard ATX 12/5V x6 and the new SATA x1 20/24 Pin & P4 MB Plug



Code
CPS550ATX

ATX MEGA POWER 750W

LOW-NOISE ATX 2.2 DELUXE

80% High Efficiency Mega-Power Molex x5, SATA x5, ATX plus 2x 4pin and 6pin extenders, etc. 150x86x160/220mm 14cm Fan.



Power Code
750W CPS750ATX

SFX-ATX POWER SUPPLY

SFTX µATX PC 300W

Small form factor Suits microATX PCs Two 60mm fans. Super compact but high power package 20 & 4 Pin, 12/5V x5



Size Code
125x100x55mm CPS300SFX

COMPUTER POWER SWITCH - MOMENTARY

MAINBOARD CONNECTOR

Push-button switch that is momentary with a two wire connecting to the Mainboard for power On/Off command. Suits modern ATX. 8.5x8.5mm

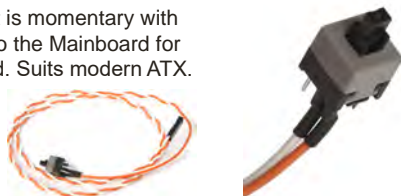

Code
SWP680

POWER CHECK

PC ATX TESTER LED

20/24 Pin for checking mainboard power and also tests 5¼/3½" 4pin SATA, AGP sources too. LEDs indicate presence of 5V and 12V rails. Quick & convenient.



Code
CPSTEST

POWER MEASURE

PC ATX TESTER LCD

20/24 Pin for checking mainboard power and also tests 5¼/3½" 4pin SATA, AGP sources too. Comprehensive display ±5V ±12V1&2 5VSB 3.3V & P.G. (Power Good ms)



Code
CPSTLCD

Power Cables Internal

ATX POWER EXTENSION 25CM

20P-F TO 20P-M

Male - Female 10cm Extension
Ideal for making test jigs, etc.

Length Code
10cm WHATX1

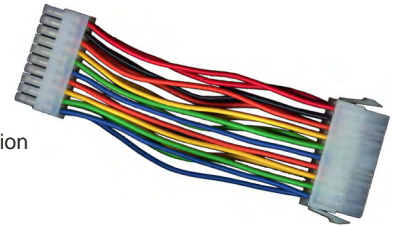

24P-F TO 24P-M

Male - Female 25cm Extension

Length Code
25cm CA314

ATX 20/24 POWER ADAPTOR

20P-F TO 24P-M

ATX 20 Pin Female
ATX 24 Pin Male

Code
CA176



PC POWER TO P-4 ADAPTOR

PENTIUM ATX 4 PIN PLUG

Add an extra 4 Pin Pentium-4 connector
Taps 4 Pin Molex (male-female)
to 4 Pin Square Plug

Code
CA312



PCI-EXPRESS POWER CABLE 6-PIN

20cm PCI-e

Expanded Molex 6P PCIe Board connector to Two Molex Sockets for extra power as required by some PCIe Video Cards, etc.

Code
CA308



MOLEX POWER CONNECTORS

4 PIN 5¼" POWER

Description	Code
Male (Pins Plug)	CA1022
Inline Crimp Plug	
PCB Mount Plug	CA1023
Female Inline Crimp	CA1024
Female Inline IDC	CA1025



PCB JUMPERS

SHUNT CONNECTORS

As used on Mainboards, HDD Master/Slave select and many other apps. Shorts out the pins Tenth of an inch

Pitch QTY Code
2.54mm Bag of 10 ICP100





□ Components & Parts

□ Power Cables Internal

2x MOLEX TO PCIe 8-PIN CABLE

Code
CA232



MOLEX 4-PIN TO EPS 8-PIN

Code
CA231



PCIe 8-PIN TO 6-Pin CABLE

Code
CA242



MOLEX TO SATA POWER CABLE

Code
CA233



SATA POWER TO 2x MOLEX

Code
CA249



PCIe 8-PIN TO 2x PCIe 8-PIN

Code
CA246



SATA TO MOLEX / SATA CABLE

Code
CA234



SATA TO MOLEX & FLOPPY

Code
CA238



SATA TO 6-PIN ATX POWER

Code
CA236



MOLEX POWER TO SATA

Molex Power Male TO Female
Plus SATA 15 Pin Cable Side
4 core power cables 15cm.

Code
CA333



SATA TO ATX 4-PIN POWER

Code
CA235



SATA POWER TO PCIe 6-PIN

Code
CA243



MOLEX POWER TO SATA R/A WITH SATA DATA THROUGH

Code
CA310



SATA TO 8-PIN ATX POWER

Code
CA237



SATA POWER TO PCIe 8-PIN

Code
CA245



MOLEX POWER SPLITTER

Split PC power
lead 5¼" Molex
Male to 5¼" Molex
Female x2

Code
CA165



2x SATA TO PCIe 8-PIN

Code
CA244



PCIe 6-PIN TO 2x 8-PIN

Code
CA240



MOLEX TO 4PIN POWER CABLE

Code
CA258



PCIe 6-PIN TO 6-PIN/8-PIN

Code
CA241



PCIe 8-PIN EXTENSION

Code
CA247





SATA 15 TO MOLEX ADAPTOR

Code
CA320



SATA 15 TO MOLEX ADAPTOR

Code
CA325



SATA 15 TO MOLEX ADAPTOR

Code
CA326



SATA 15 F-F ADAPTOR

Code
CA315



SATA 15 F-F ADAPTOR

Code
CA322



SATA 15 F-F ADAPTOR

Code
CA323



SATA 15 POWER ADAPTOR

Code
CA317



SATA 15 POWER ADAPTOR

Code
CA324



SATA POWER EXTENSION

Sata Power Extension Cable
Male to Female 15cm

Code
CA339

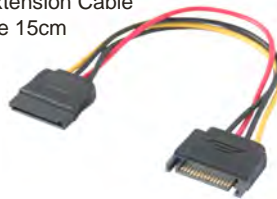

SATA POWER SPLITTER

SATA 15 Pin PCB Side TO
SATA 15 Pin Sockets x 2

Code
CA338



SATA POWER TO MOLEX

SATA 15 Pin PCB Side TO
Molex Power Socket 4 Pin
Adapts older (Molex 4 pin) items
to SATA Power supplies.

Code
CA337



SATA POWER TO MOLEX

SATA 15 Pin PCB
Side TO Molex
Power 4 Pin Female
and SATA 15 Pin
Cable Side x2

Code
CA332



SATA POWER TO MOLEX

SATA 15 Pin PCB Side TO
SATA 15 Pin Cable Side x3
Plus Molex Power Female
5 core power cable

Code
CA335



MOLEX POWER TO SATA

Molex Power Plug 4 Pin TO
SATA 15 Pin Cable Side.
Adapts SATA Items to
IDE Power.

Code
CA305



MOLEX POWER TO SATA

Molex Power Male TO SATA 15 Pin Cable
Side X2. 4 core power cables 15cm.
Splits power to 2x SATA items.

Code
CA309



SATA POWER CABLE

Split a standard Molex 4 pin power connector
into two SATA power connectors.
PC to 2x HDD. 0.5M.

Code
CA311



MOLEX POWER SPLIT + FLOPPY

Split PC power 5¼
Male to 5¼ Female
x2 3½ Female x1
Length 24cm x3

Code
CA168



MOLEX POWER TO FLOPPY

3.5" Floppy Disk drive
Power adaptor

Code
CA167



PC FAN POWER FROM MOLEX

Code
CA303

Note: Pin 3
redundant

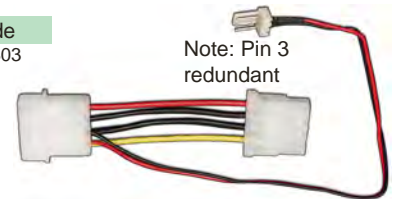

PC FAN POWER SPLITTER

3 PIN Y ADAPTOR

Run two fans 1x Plug.
2x Sockets

Code
CA304



PC FAN POWER TO MOLEX

Run a Molex
connector fan from
the main board 3 Pin
connector Voltage is
12Vdc (Not 5V)

Code
CA300



3-PIN FAN EXTENSION 20CM

Code
CA248



4-PIN FAN TO 2x 4-PIN FAN

Code
CA255



4-PIN FAN EXTENSION 25CM

Code
CA230





□ HDD Cables IDE

IDE 40 PIN INTERCONNECT

45CM RIBBON TO IDE

3x Connectors IDE 40 Pin Plugs

Code
IDC306



ULTRA-ATA IDE 40 PIN

50cm RIBBON TYPE

3x Connectors 80 Wire
Ribbon 40 Pin IDE plugs

Code
CL568



LAPTOP 2.5" HDD CABLE

HDD INTERCONNECT

Short 4cm cable for 2.5"
Laptop Hard Disk

Code
IDC250

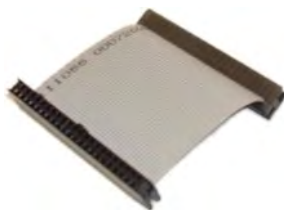

MAKE YOUR OWN LEADS

Parts Are Available
On The Following Pages...



□ Riser Cable PCI

PCIe 16x RAISER CABLE

PCI-Express 16x Riser card
extender cable 1U/2U.
Gold plated contact for best
conductivity and long life.
One end is PCI-e 16X male
and another end is PCI-e
16X female.

Code
CA239



□ HDD Cables Floppy Disk

FLOPPY DISK ROUND CABLE

Floppy disk round cable,
0.5M long. Keep your
cabling neat.

Code
IDC204



□ HDD Cables eSATA

eSATA TO eSATA CABLES

EXTERNAL-SATA

eSATA Plugs both ends
Shielded 3.0 Gbps

Length Code
50cm CL975



NOTE: eSATA physically differs to SATA

eSATA TO SATA CABLE

ADAPTOR CABLE

Male SATA "L" Plug to
Male eSATA Plug
3Gbps bandwidth

Length Code
50cm CL972



□ SATA

SATA INTERNAL CABLES

SATA TO SATA

Internal SATA connection leads
to suit many PCs.

Length Code
1M CL970
40cm CL951
13cm CL941



*CL941 has locking plugs

SATA INTERNAL CABLES R/A

RIGHT ANGLE SATA

One end is R/A
Length is 50cm

Length Code
50cm CL971



SATA TO MOLEX ADAPTOR

WITH SATA DATA THROUGH

12V/5V Molex Socket to
SATA 15 Pin Power Plug
Suits Serial drives. 15cm.
4 Wires + SATA Data
cable too.

Code
CA306



SATA TO MOLEX ADAPTOR

WITH SATA DATA THROUGH

12V/5V Molex Socket to SATA
15 Pin Power Plug.
Suits Serial drives. 15cm.
4 Wires + SATA Data cable too.

Code
CA310





Fans General Purpose

CERAMICA - GENERAL PURPOSE FANS

DAICHI branded fans are Dual Ball Bearing Fans (Some are sleeve bearing).
CERAMICA branded Fans use the newer Ceramic Bearing Technology.

- Dual (2) Ball-Bearing fans from Daichi offer improved reliability with a longer service life over single ball bearing and sleeve type fan systems.
- Ceramic bearings run more smoothly, are quieter than their metal ball raced equivalents and their life expectancy is increased by a factor of six!
- While the average life span of a ball bearing fan is 50,000 Hr a ceramic equivalent model has a 300,000 Hr life expectancy.
- Zirconia (or ceramic steel) offers the traditional ceramic benefits of hardness, wear resistance and corrosion resistance, without the typical characteristic ceramic property of absolute brittleness.
- An ideal solution has been formulated with a product using Zirconia powder that can be injection molded for an economical manufacturing process.

CERAMICA: Ceramic materials have come a long way since their discovery last century and the development costs have fallen dramatically due to special low cost techniques. New production developments have allowed Ceramica to develop a process of injection molding of ceramic sleeves using zirconia powder together with an adhesive to produce a very strong, flexible and durable ceramic sleeve that replaces the common plastic sleeve and/or metal bearing.



20mm FANS

Bearing	Size	Volts	Watt	Wire	Speed	Air	Noise	Code
Ball	8mm	12V	0.72W	2x	11Krpm	1.0cfm	21dB	FAN200812

25mm FANS

Bearing	Size	Volts	Watt	Wire	Speed	Air	Noise	Code
Ceramic	10mm	12V	0.9W	3x	11Krpm	2.0cfm	25dB	FAN2510C12H
Ceramic	10mm	5V	0.9W	2x	11Krpm	2.0cfm	25dB	FAN2510C5H
Ceramic	10mm	5V	0.6W	2x	9Krpm	1.56cfm	24dB	FAN2510C5M



30mm FANS

Bearing	Size	Volts	Watt	Wire	Speed	Air	Noise	Code
Ball	7mm	12V	1.0W	3x	7500rpm	2.69cfm	20dB	FAN300722
Ceramic	10mm	5V	0.6W	3x	7000rpm	3.11cfm	24dB	FAN3010C5M
Ceramic	10mm	12V	1.0W	3x	7000rpm	3.11cfm	24dB	FAN3010C12M
Ceramic	15mm	5V	0.9W	3x	8000rpm	3.68cfm	24dB	FAN3015C5H
Ceramic	15mm	12V	1.7W	3x	7000rpm	5.29cfm	27dB	FAN3015C12M

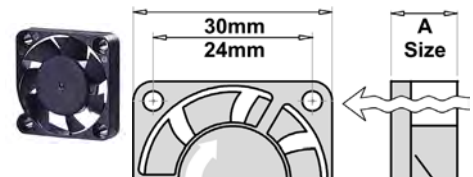

35mm FANS

Bearing	Size	Volts	Watt	Wire	Speed	Air	Noise	Code
Ceramic	15mm	5V	1.4W	3x	8000rpm	7.60cfm	30dB	FAN3515C5HH

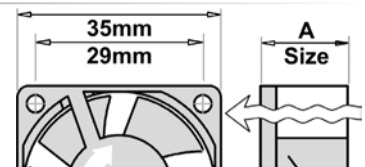

40mm FANS

Bearing	Size	Volts	Watt	Wire	Speed	Air	Noise	Code
Ball	7mm	12V	1.0W	2x	6000rpm	4.81cfm	24dB	FAN400722
Sleeve	10mm	12V	1.0W	2x	5500rpm	6.11cfm	28dB	FAN401082
Ceramic	10mm	12V	1.4W	3x	7500rpm	7.20cfm	33dB	FAN4010C12H-II
Ceramic	10mm	12V	1.44W	3x	6500rpm	7.20cfm	33dB	FAN4010C12H-IP54
Ceramic	10mm	12V	1.0W	3x	5500rpm	6.11cfm	28dB	FAN4010C12M-II
Ceramic	10mm	5V	1.5W	3x	6500rpm	5.80cfm	29dB	FAN4010C5H-I
Ceramic	10mm	5V	1.5W	3x	6500rpm	7.20cfm	33dB	FAN4010C5H-II
Ceramic	10mm	5V	0.8W	3x	5500rpm	6.11cfm	28dB	FAN4010C5M-II
Vapo	10mm	12V	1.1W	2x	7000rpm	8.0cfm	32dB	FAN4010M12H
Sleeve	20mm	12V	2.3W	2x	7000rpm	10.3cfm	31dB	FAN402082
Ceramic	20mm	12V	1.44W	3x	7000rpm	9.89cfm	27dB	FAN4020C12M-II
Ceramic	20mm	5V	1.2W	3x	6500rpm	9.18cfm	24dB	FAN4020C5H
Ceramic	20mm	5V	0.6W	3x	4500rpm	6.36cfm	19dB	FAN4020C5L-IP55
Ceramic	20mm	5V	1.0W	3x	5500rpm	7.77cfm	21dB	FAN4020C5M
Ceramic	28mm	12V	1.3W	3x	8000rpm	14.8cfm	36dB	FAN4028C12H
Ceramic	28mm	24V	3.8W	3x	8000rpm	14.8cfm	36dB	FAN4028C24H
Ceramic	28mm	5V	1.3W	3x	5500rpm	10.2cfm	26dB	FAN4028C5H

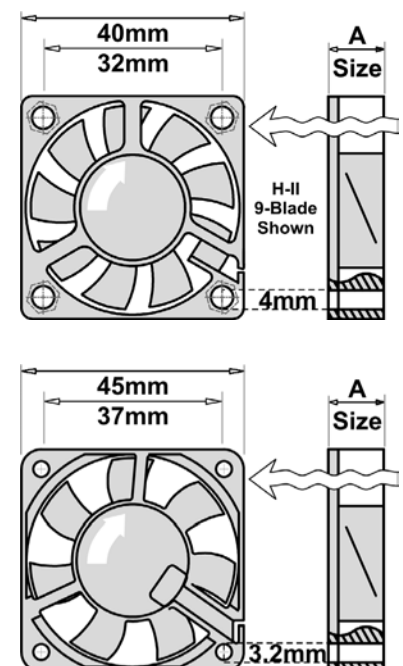

45mm FANS

Bearing	Size	Volts	Watt	Wire	Speed	Air	Noise	Code
Ceramic	10mm	5V	1.0W	3x	4500rpm	11.0cfm	27dB	FAN4510C5H
Ceramic	10mm	12V	2.2W	3x	6000rpm	14.7cfm	36dB	FAN4510C12H



3x wire include PCB plug.



50mm FANS

Bearing	Size	Volts	Watt	Wire	Speed	Air	Noise	Code
Ceramic	10mm	12V	1.1W	3x	4500rpm	8.56cfm	27dB	FAN5010C12M
Ceramic	10mm	12V	1.3W	3x	5400rpm	10.1cfm	32dB	FAN5010C12H
Ceramic	15mm	12V	1.3W	3x	5000rpm	8.80cfm	29dB	FAN5015C12M

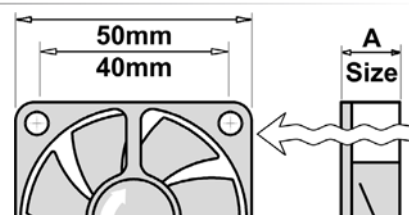

60mm FANS

Bearing	Size	Volts	Watt	Wire	Speed	Air	Noise	Code
Ceramic	10mm	5V	1.6W	3x	3600rpm	16.4cfm	27dB	FAN6010C5HH
Ceramic	10mm	5V	0.65W	3x	2400rpm	10.94cfm	18dB	FAN6010C5L
Ceramic	10mm	12V	1.32W	3x	3000rpm	13.67cfm	23dB	FAN6010C12L
Ceramic	10mm	12V	4.0W	3x	5200rpm	23.7cfm	38dB	FAN6010C12HH
Ceramic	15mm	5V	1.8W	3x	5000rpm	16.7cfm	37dB	FAN6015C5M-II
Ceramic	15mm	5V	2.2W	3x	5500rpm	18.4cfm	39dB	FAN6015C5H-II
Ceramic	15mm	12V	1.7W	3x	4000rpm	17.8cfm	34dB	FAN6015C12M-I
Ceramic	15mm	12V	2.16W	3x	4500rpm	20.02cfm	36.5dB	FAN6015C12H-I
Ceramic	15mm	24V	2.6W	3x	4000rpm	17.8cfm	34dB	FAN6015C24M-I
Ball	20mm	12V	2W	2x	3800rpm	16.5cfm	26dB	FAN602012
Sleeve Kit*	25mm	12V	1.9W	Kit*	3600rpm	15.0cfm	28dB	FAN602562
Sleeve	25mm	12V	1.4W	2x	3100rpm	13.1cfm	24dB	FAN602582
Ceramic	25mm	12V	5.4W	3x	5500rpm	34.1cfm	45dB	FAN6025C12H-II
Ceramic	25mm	12V	0.96W	3x	2700rpm	12.36cfm	23dB	FAN6025C12L-I
Ceramic	25mm	24V	3.4W	3x	3600rpm	17.2cfm	24dB	FAN6025C24H-I
Ceramic	38mm	12V	18W	3x	10500rpm	60.2cfm	56dB	FAN6038C12H
Ceramic	38mm	24V	30W	3x	10500rpm	60.2cfm	56dB	FAN6038C24H

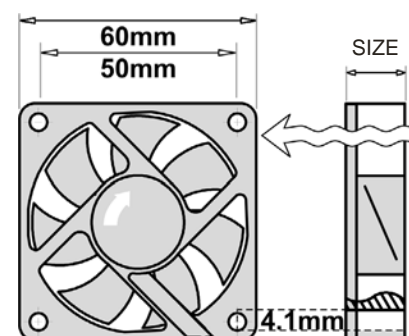

70mm FANS

Bearing	Size	Volts	Watt	Wire	Speed	Air	Noise	Code
Ceramic	10mm	5V	0.9W	3x	2400rpm	14.8cfm	27dB	FAN7010C5M
Ceramic	10mm	5V	1.3W	3x	3200rpm	20.5cfm	34dB	FAN7010C5HH
Ceramic	10mm	12V	2.4W	3x	3000rpm	18.53cfm	31.4dB	FAN7010C12H
Ceramic	10mm	24V	2.6W	3x	3000rpm	18.5cfm	32dB	FAN7010C24H
Ceramic	15mm	5V	1.2W	3x	2800rpm	22.1cfm	27dB	FAN7015C5M
Ceramic	15mm	12V	1.9W	3x	3500rpm	29.1cfm	32dB	FAN7015C12M
Ceramic	10mm	24V	1.68W	3x	1800rpm	10.6cfm	20dB	FAN7010C24L

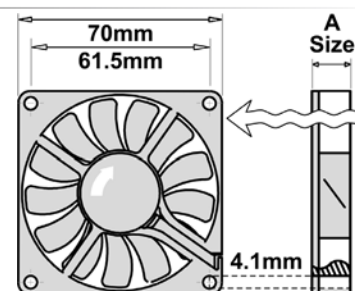

CERAMICA DATA SHEETS AVAILABLE www.ceramicafans.com

80mm FANS

Bearing	Size	Volts	Watt	Wire	Speed	Air	Noise	Code
Ceramic	15mm	12V	2.0W	3x	3000rpm	31.3cfm	32dB	FAN8015C12H
Ceramic	15mm	12V	1.3W	3x	2500rpm	25.96cfm	26dB	FAN8015C12L
Ceramic	20mm	12V	2.3W	3x	2800rpm	32.2cfm	29dB	FAN8020C12H
Sleeve Kit*	25mm	12V	1.6W	CA303	2400rpm	30.0cfm	27dB	FAN802562
Sleeve	25mm	12V	2.2W	2x	2800rpm	34.8cfm	27dB	FAN802582
Ceramic	25mm	12V	3.4W	3x	3200rpm	40.6cfm	33dB	FAN8025C12H-H
Ceramic	25mm	12V	7.2W	3x	5000rpm	68.10cfm	44dB	FAN8025C12HH-I
Ceramic	25mm	12V	1.6W	3x	2400rpm	30.2cfm	23dB	FAN8025C12M

*Kit includes Ceramic Fan & 3-Pin Computer In-Line 4-Pin Power Adaptor.

80mm FAN 240VAC Die-Cast Metal Chassis. Fly leads 20cm. Requires Soldering.

Bearing	Size	Volts	Watt	Wire	Speed	Air	Noise	Code
Ball	25mm	240V	14W	2x	2450rpm	18.0cfm	30dB	FAN230B

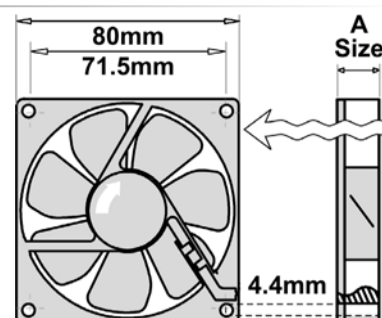

92mm FANS

Bearing	Size	Volts	Watt	Wire	Speed	Air	Noise	Code
Sleeve Kit*	25mm	12V	1.6W	Kit*	2200rpm	40.0cfm	28dB	FAN922562
Ceramic	25mm	12V	5.76W	3x	4500rpm	70.0cfm	46dB	FAN9225C12HH
Ceramic	25mm	12V	2.28W	3x	2800rpm	49.0cfm	34dB	FAN9225C12L
Ceramic	25mm	12V	2.1W	3x	2400rpm	43.3cfm	31dB	FAN9225C12M
Ceramic	38mm	12V	17W	3x	5000rpm	112cfm	51dB	FAN9238C12H

92mm FAN 240VAC Single Ball Bearing Fan. Daichi.

Bearing	Size	Volts	Watt	Wire	Speed	Air	Noise	Code
Ball	25mm	240V	-	-	3Krpm	30.0cfm	36dB	FAN2092B

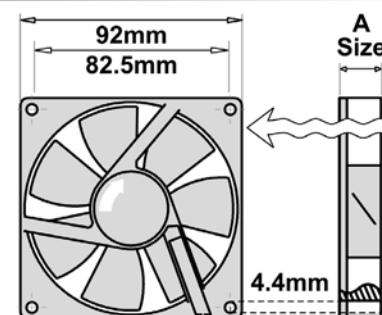



120mm FANS

Bearing	Depth	Volts	Watt	Wire	Speed	Air	Noise	Code
Ceramic	25mm	12V	1.92W	3x	2000rpm	70.0cfm	39dB	FAN12025C12L
Ceramic	25mm	12V	3.4W	3x	2500rpm	87.0cfm	46dB	FAN12025C12M
Ceramic	25mm	12V	5.0W	3x	3000rpm	106cfm	51dB	FAN12025C12H
Ceramic	25mm	24V	3.6W	3x	2500rpm	87.0cfm	46dB	FAN12025C24M
Ceramic	25mm	48V	6.2W	3x	2500rpm	87.0cfm	46dB	FAN12025C48M
Ceramic	38mm	12V	4.2W	3x	2100rpm	89.0cfm	39dB	FAN12038B12L
Ball	38mm	12V	5.4W	3x	2400rpm	102cfm	43dB	FAN12038B12M
Ball	38mm	24V	6.0W	3x	2400rpm	102cfm	43dB	FAN12038B24H
Ball	38mm	48V	7.6W	3x	2400rpm	102cfm	43dB	FAN12038C48H

120mm FAN 240VAC Die-Cast Metal Chassis. Requires AC Lead PL201

Bearing	Size	Volts	Watt	Wire	Speed	Air	Noise	Code
Ball	38mm	240Vac	-	2x	3000rpm	85.0cfm	43dB	FAN201B

120mm FAN 115VAC Die-Cast Metal Chassis. Requires AC Lead PL201

Bearing	Size	Volts	Watt	Wire	Speed	Air	Noise	Code
Ball	38mm	115Vac	20W	3x	-	87cfm	45dB	FAN12038AC115

127mm FANS

Bearing	Size	Volts	Watt	Wire	Speed	Air	Noise	Code
Ball	38mm	24V	12W	3x	3200rpm	159cfm	51dB	FAN12738B24H

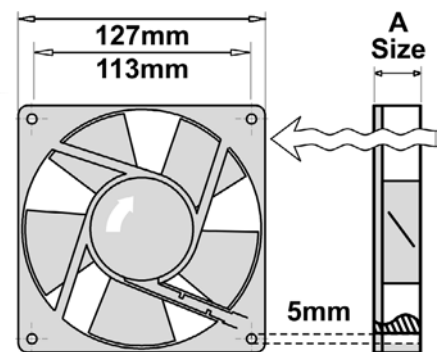
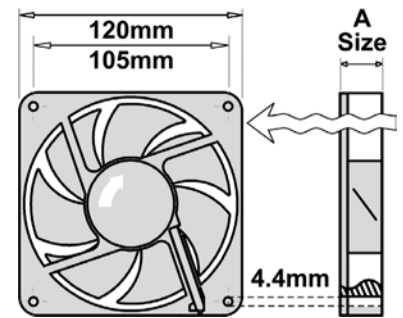
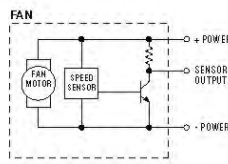

150mm FANS

Bearing	Size	Volts	Watt	Wire	Speed	Air	Noise	Code
Ball	51mm	240V	-	PL201	2800rpm	230cfm	53dB	S15D24

FAN AC Lead

S15D24 Power Socket
Requires power lead.
1.2M Bare wire end

Code
PL201



Fans Guards

FAN METAL FINGER GUARDS

Suits	Code
25mm	MFG25
30mm	MFG30
40mm	MFG40
50mm	MFG50
60mm	MFG60
70mm	MFG70
80mm	MFG80
92mm	MFG92
120mm	MFG120

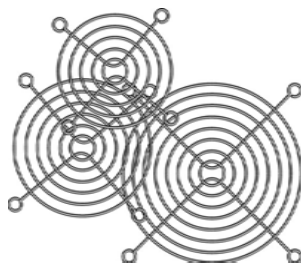

PLASTIC FINGER GUARD

80MM TYPE

Code
PFG80

120MM TYPE

Code
PFG120

120MM WITH FILTER

Code
PFG121F

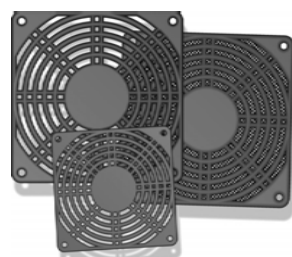

Fan Kits

CASE FAN KITS

3 Pin Plug to Main Board
with sensor protect
wire or 4 Pin MOLEX
Ceramic bearing.

60MM

Length Code
60mm FAN602562

80MM

Length Code
80mm FAN802562

92MM

Length Code
92mm FAN922562

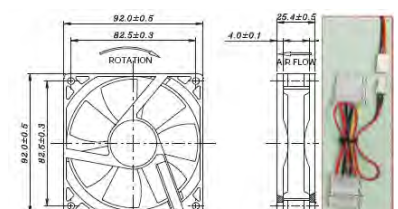
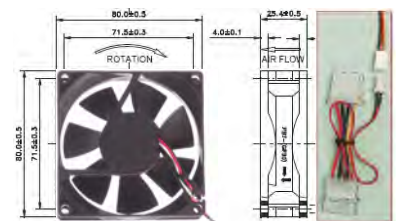
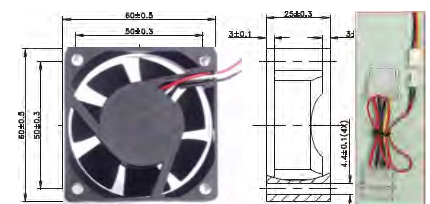



Fans CPU

SOCKET 7 MMX & K6 COOLING FAN HEAT SINK

Removable bracket to suit Pentium-I, Pro, K6-1/2/3. Fan 50x50x10mm 10CFM 30dBA 12V 1.5W with 3 pin Mainboard lead Heat Sink 50x56x24mm

Code
FANH7B3



SOCKET 423 P4 COOLING FAN HEAT SINK

Willamette Socket 423 90x60x60mm Gold colour Low noise heatsink design.

Code
FAN100



SOCKET 478 CPU WITH 60mm FAN

REPLACEABLE 60MM FAN

CPU fan and copper core heatsink to suit socket 478 CPU. It has a 3 Pin power connector. Size: 60x60x60mm

Code
FAN160



SOCKET-A [462] COOLING FAN HEAT SINK

63x60x60mm Fan & Heat sink Ball raced quiet 20CFM 28dBA 1.6W 3-pin

Code
FAN125



SOCKET 370 / 478 LOW-PROFILE FAN

INTEL FC-PGA

Certain Celerons, Pentium-III Flip-Chip Coppermine up to 900MHz 3-Pin 7-12V 25mm x 70mmØ Gold colour 12cfm 26dB

Code
FAN120



SOCKET LGA775 COOLING FAN HEAT SINK

Excellent Economical

Compact version 92mmØ Overall 110x110x68mm 40CFM 26dBA 12Vdc Hydro-bearing quiet

Code
FAN194



Fans Case & Hard Drive

PCI / AGP COOLER DUAL-FAN

8cm 185x85x32mm

Internal system cooling. 4 pin plug to 2x fans.

Code
FAN900



6cm 145x65x27mm

Code
FAN905

BLOWERS

Exhaust exits via the side for compact installations.

www.ceramicfans.com
12V 2.4W 6.76cfm 31dBA

Length Code
75mm FAN7528C12M

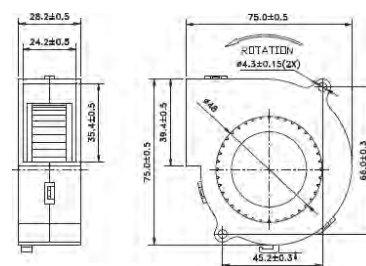

Ventilation Fans

VENTILATION FANS

SEE POWER SECTION 08

High quality Mixflow inline fan with enclosed impellers provides powerful air flow and is designed to extract exhaust or supply ventilation. Go to our website and search for "Ventilation".



VENTILATION FANS

SEE RACK SERVER PAGES AT FRONT OF THIS SECTION

Solutions pre-assembled for direct insertion into Rack server cabinets...





Heat Compound Paste

PLATINUM THERMAL GREASE

NON-SILICONE PASTE

A non-silicone metal grease with high thermal conductivity and low thermal resistance which fills air gaps and improves heat dissipation. Non-electrical conductive. Best choice for thermal dissipation to improve CPU, VGA cooling and other applications.

Size	Code
2ml / 3.0g	HTC03

www.titan-cd.com



SILICONE HEAT COMPOUND

Compound Essential for maintaining a positive seal between the heat sink and device.

TUBE

Size	Code
5ml / 10g	SIL10
75ml / 150g	SIL150



SYRINGE

Size	Code
10ml / 20g	RHCS10



NON-SILICONE HEAT COMPOUND

SYRINGE

Compound Essential for maintaining a positive seal between the heat sink and device

Size	Code
35ml / 70g	HTC35SL



AIR DUSTER BLOWER CANS

AIR BRUSH CANS

Inert gas

Air Duster. For removal of dust and dirt

Brand.	Size	Code
AF	200ml	AFDUS200
AF	200ml	SDU200D
AF	342ml	ASDU400D
AF	400ml	ASDU400DA
CRC	300g	CRC2066
Electrolube	400ml	EAD400D
Electrolube	400ml	EADP400D



PCMCIA Card

PCMCIA TO WIFI TP-LINK

TP-LINK WIRELESS LAN

Inbuilt firewall features
802.11g/b Extended range
3x WPA TKIP AES WEP. etc.

Speed	Code
108M	TLWN610G



PCMCIA TO COMPACT FLASH ADAPTOR

Adapts a Laptops PCMCIA Slot to Compact Flash Card (CF).

Code
CFA100



Express Card

PCMCIA EXPRESS CARD - FIREWIRE

IEEE1394a FireWire 34mm
Express Card IEEE1394a
6-Pin x2 FireWire 400Mbps

Code
PCIE212



PCMCIA EXPRESS CARD - USB & FIREWIRE

USB2.0 & IEEE1394a 34mm
Express Card IEEE1394a
6-Pin x1 FireWire 400Mbps
2X USB2.0 480Mbps

Code
PCIE213



PCMCIA EXPRESS CARD - RS232

16550 UART

34mm Express Card
DB9 RS232 output
Up to 115.2Kbps

Code
PCIE217



PCMCIA EXPRESS CARD - USB2.0 + 3.0

1x USB 3.0 Port
1x USB 2.0 Port

Code
PCIE219





□ PCI Card

PARALLEL PORT PCI

25 PIN FEMALE

32 Bit PCI Card D25 Printer Port ECP/EPP/SPP/BPP 32 FIFO REMAP

Code
PCC1P



USB PCI BOARD

Upgrade or expand to additional USB ports. All ports are USB-A USB 2.0 @ 480Mbps 4 External, 1 Internal PCI2.2 Compliant card Power out protected (A)

Code
PCIUSB20



ULTRA ATA-133 PCI CONTROLLER

ATA133 Master/Slave Bus 2x2 CH for total 4 items Auto BIOS setup Full 133M/Bs bus rate. Ultra ATA-33/66/100/133 Includes 1 ATA-80 lead.

Type Code
PCI PCI-100



PCI SOUND CARD ESS

D15 MIDI PORT

PCI 2.2 to 16 Bit 80dB 4 Channel output, Mic and Line Inputs via 3.5mm ES1938 chipset (may change depending on stock availability). DOS compatible, PnP Windows, driver disk supplied.

Code
CMI8738



□ PCI-E Card

PCI-E TO USB 3.0

5Gbps SUPER-SPEED
Welland Turbo Leopard
4 Port USB 3.0/2.0/1.1
Simultaneous supported
PCI Express card 2.0
Hot-Swappable USB

Code
PCIE101



DUAL PORT USB 3.1 USB-C - 10Gbps PCIe CARD

UP TO 10Gbps DATA TRANSFER

2 port SuperSpeed+ USB 3.1 PCI Express Revision 2.0 & 3.0 for host PC system. USB Type-C pure DFP 10Gbps Compatible Windows, MacOS, Linux.

Code
PCIEUSB31



□ PCI & PCIe Network Ethernet

PCI & PCIe ETHERNET CARDS

10/100/1000Mbps RJ45

PCI Cards with Fast or Gigabit Ethernet.



PC Slot	Speed	Brand.	Code
PCI	100M	Realtek	PCI101
PCI	Gigabit	LevelOne	GNC-0105T
PCIe	Gigabit	LevelOne	GNC-0112
PCIe	Gigabit	TP-Link	TG-3468
PCIe	Gigabit	Edimax	EN-9260TX-E
PCIe	10 Gigabit	TP-Link	TL-TX401

□ PCIe Network WiFi

WIFI PCIE CARD WIRELESS N 150M TP-LINK

- Up to 150Mbps wireless transmission rate
- Provides PCI Express interface
- Advanced secure connection with WPA/WPA2 encryption
- Bundled utility enables easy management

Code
TL-WN781ND



WIFI PCIE CARD WIRELESS N 300M TP-LINK

- PCI Express with 2x 2dBi antenna
- Wireless N speed up to 300Mbps
- MIMO technology 2.4GHz
- Secured wireless link with WPS™
- Windows, Linux

Code
TL-WN881ND



WIFI PCIE CARD AC1200 DUAL BAND TP-LINK

AC1200 Wi-Fi PCI Express Adaptor, 867Mbps at 5GHz + 300Mbps at 2.4GHz, Beamforming

Code
ARCHERT4E



WIFI PCIE CARD WIFI 6 AX3000 WITH BLUETOOTH

INCLUDES 2x 5dBi HIGH GAIN ANTENNAS

Wi-Fi 6 compatible PCI-e Wireless network adaptor card 802.11ax wireless connection at 2402Mbps (5GHz) and 574Mbps (2.4GHz). Also supports Bluetooth 5.0

WiFi Code
AX3000 TL-ARCHERTX50E
AX3000 TL-ARCHERTX3000E



WIFI PCIE CARD AC1200 & BLUETOOTH - TP-LINK

TP-LINK DUAL BAND + BLUETOOTH WIRELESS

Dual band WiFi PCIe adaptor card 867Mbps 5GHz + 300Mbps 2.4GHz Supports Bluetooth V4.2

WiFi Code
AC1200 TL-ARCHERT5E



WIFI PCIE CARD AC600 TP-LINK

Dual band WiFi PCIe adaptor card 433Mbps 5GHz + 200Mbps 2.4GHz Single antenna. MU-MIMO Supported. Archer T2E TP-Link

WiFi Code
AC600 TL-ARCHERT2E





KVM

KVM USB & PS/2 + VGA SWITCH LEVELONE

Control servers and computers either locally via control port or remotely via optional modules through the module expansion slot. Flexible auto-scan mode for flexible PC monitoring. High video display quality up to 1920x1440px. Support Windows®, NetWare®, Unix, Linux, Mac® OS, Sun.

Type	Code
8 Port	KVM-0831
16 Port	KVM-1631



COMBO KVM LEADS

HDB 15 Pin Combo break-out leads required.

Type	Code
PS2/USB/VGA KVM Lead 1.8M	ACC-2101
PS2/USB/VGA KVM Lead 3.0M	ACC-2102
PS2/USB/VGA KVM Lead 5.0M	ACC-2103



KVM VGA PS2 MULTIMEDIA LEVELONE

INCLUDES LEADS 1.8M EACH

- USB keyboard and mouse and VGA monitor.
- PC user-programmable hotkey switching.
- High 2048 x 1536 pixels VGA resolution.
- USB interface power supply.
- LED display for easy monitoring of PC activity.
- Windows® based switching software utility included.

Ports	Audio	Code
2	No	KVM-0222
2	Yes	KVM-0221
4	No	KVM-0422
4	Yes	KVM-0421

www.level1.com.au



KVM VGA USB AUDIO

1.2M CABLES ATTACHED

2-port USB KVM Switch for home or office use. Connect multi-platform operating system computers to a single keyboard, mouse and monitor. Supports high-video quality (DDC2B/VGA) up to 2048x1536 pixels. Easy installation with no software installation. All cables attached, ready-for-use. Features audio support. Provides auto-scanning. LED display for easy status monitoring. Provides Hot-Key port switching.

Code
KVM-0223



2-PORT USB DVI-D SINGLE LINK CABLE KVM SWITCH, AUDIO SUPPORT

- Supports high-video quality - DDC2B and 1920x1200 pixels
- Control and manage 2 computers by using a single USB keyboard, mouse and monitor
- Provides auto-scanning features and audio support
- Easy switching between computers with keyboard hotkeys
- Self powered through USB connection
- Simple Plug and Play installation
- 1 x wired QuickSwitch button for instant switching

Code
KVM-0260



KVM SWITCH 2-PORT CABLE WITH HDMI & USB

INCLUDES LEADS 1.8M EACH

- Control and manage 2 computers by using a single USB keyboard, mouse and HDMI monitor
- Supports high-video quality – DDC2B and 1920x1200 pixels
- Provides auto-scanning features
- Supports HDCP, High-Bandwidth Digital Content Protection
- Easy switching between computers with keyboard hot keys
- Self powered through USB connection
- Simple Plug and Play installation

Code
KVM-0290





KVM Extender CAT5

KVM EXTENDER OVER CAT5 [150M]

REMOTE CONSOLE

ATEN CE700A is a USB & VGA KVM Extender with superior video quality that allows access to a computer system up to 150 metres away from a remote USB console (USB keyboard and USB mouse plus VGA Monitor) using a dedicated CAT5 cable (Not IP compatible).



Code

KVM103

KVM EXTENDER CAT5 [150M]

CONNECT A REMOTE CONSOLE UP TO 150M AWAY VIA CAT5

Kit includes a Remote and a Local Unit, with leads. Local box also accepts a 2nd PS2 Mouse & keyboard and a VGA Monitor. Or, with the press of a button, you can use the remote monitor, mouse and keyboard to control the same computer. Easy wiring solution for protecting PCs from harsh environments, etc. Powerpacks & Leads Inc. Requires CAT5 cable to length.

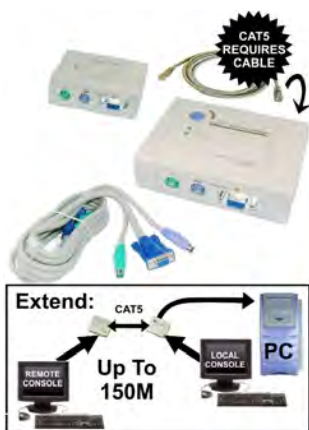

Code

CE220

VGA/USB EXTENDER OVER CAT5 [180M]

- Extends up to 180M VGA and 2x USB.
- Supports USB1.0/1.1 keyboards & mouse.
- Supports USB boot protocol & hub.
- VGA resolution up to 1600x1200.
- Auto/Manual video quality adjustment.
- Support 3 hot key to combine other equipment.
- Kit supplied with Transmitter and receiver units
- Includes 2 sets of KVM Leads
- Includes 2x Power packs
- Requires CAT5 Cable



Code

KVM104



KVM EXTENDER USB OVER CAT5

SENDER & RECEIVER UNITS - VGA & USB UPTO 150M

- A single Cat.5 or above UTP cable replaces bulky KVM cables
- Locate Cat.5 console up to 150m away from the KVM switch with superior auto-adjust RGB signals capability
- Switch local PC or remote PC by push button or hotkey commands
- LED indicators for computer status or data transmission
- Work with PS/2 or USB computer
- Easy to install and use with plug-and play functionality

Code

KVM-9006



KVM Cable

KVM EXPEDIENCY LEADS

COMBINED INTERCONNECTS

Simplify your wiring up layout with combo leads. Excellent quality for short distance solutions. Ideal for use with KVM. Black fully shielded leads. Colour coded easy ID Plugs. VGA HD15 Male to Female. Dual PS2 Male to Male.

2xPS2 MM & 1xHD15 MF

Length	Code
2M	CL3402
5M	CL3405



KVM EXTENSION LEADS

2xPS2 MF & 1xHD15 MF

Simplify your wiring up layout with combo leads. Ideal for use with KVM. Black fully shielded leads. Colour coded easy ID Plugs. VGA HD15 Male to Female. Dual PS2 Male to Female.

Length	Code
2M	CL3602



HDMI & DVI CABLES [More Available]

Description	Length	Code
HDMI M-M	*0.5M	CL6900-05
HDMI M-M	1M	CL6901
HDMI M-M	2M	CL6902
HDMI M-M	3M	CL6903
HDMI M-M	5M	CL6905
DVI M-M	1M	CL6601
DVI M-M	2M	CL6602
DVI M-M	3M	CL6603
DVI M-M	5M	CL6605
DVI M-M	10M	CL6610
DVI M-M	15M	CL6615
HDMI-DVI	1M	CL6801
HDMI-DVI	2M	CL6802
HDMI-DVI	3M	CL6803
HDMI-DVI	5M	CL6805
HDMI-DVI	7.5M	CL6807
HDMI-DVI	10M	CL6810
HDMI-DVI	15M	CL6815

*0.5M does not have ferrite ferrules



KVM Switch Manual

USB2 PC SWITCH BOX

SWITCH BETWEEN PCs

Share One USB Peripheral with 2 (or 4) computers. One x USB2.0 480Mbps port Hotkey or Manual Switching

Type	Code
2Way	USB128
4Way	USB158





DVI Booster Repeaters

DVI 100M EXTENDER OVER TWIN CAT5

+AUDIO DIGITAL COAX & ANALOGUE STEREO 3.5mm

Transmitter and receiver sold separate. Premium Taiwanese quality. DVI over CAT5 extends signals up to 100. Transfer Full-HD image quality but also analog/digital audio signal with coaxial and 3.5mm. DDC return cable the device can also support HDCP and CEC.

Interface	Input	Output	Max Res.	Max.	Code
Transmitter	DVI	2x CAT5	1080P/UXGA	-	CA-DVIAT
Receiver	2x CAT5	DVI	1080P/UXGA	100M	CA-DVI100R



DVI REPEATERS & EXTENDERS

SEE INSTALLER SECTION 01

DVI extenders, splitters, switches and other interconnect solutions are available, see our installer section...



HDMI Interconnect Solutions

HDMI BOOSTERS & EXTENDERS

Too many to list here.
See Installer Section 01.



HDMI SPLITTERS & SWITCHES

Too many to list here.
See Installer Section 01.



VGA Booster & Extenders

VGA BOOSTERS & EXTENDERS

Too many to list here.
See Installer Section 01.



Serial RS 232

RS232 EXTENDER CAT5 - SMARTVIEW

UP TO 1KM

Full-Duplex data comm. Compatible with all RS232 protocols in either direction 230kbps data rate Up to 1000M (1Km!) Suit dumb-terminals, mouse, peripherals. Supplied with booster power packs and one 20cm Null-Modem lead.

Code
RS232-E



RS232 OVER CAT5 - CYPRESS

UP TO 250 METRES

- Extends any compatible RS232 device up to 250 metres from the source to the display.
- Only one CAT5 cable.
- Perfect for digital signage.
- Simple and easy installation.
- Has a Baud Rate of: 110~921600.
- Data bit: 8 bit.



Interface	Input	Output	Max.	Code
TX/RX Kit	1x RS232	1x RS232	250M	CRS-232TXRX
Transmitter	1x RS232	1x Cat5/6/7	250M	CRS-232TX
Receiver	1x Cat5/6/7	1x RS232	250M	CRS-232RX

Audio

AUDIO ANALOGUE EXTENDER CAT5 - SMARTVIEW

EITHER WAY STEREO AUDIO WITH BUILT-IN MIC PRE-AMP

Run Line-Level & Mic Send up to 300M Via CAT5 cable. All 3.5mm Stereo 10Hz to 25KHz (-3dB) Stereo Microphone Dynamic or Condenser built-in pre-amp mic with level adjust. Stereo Line Level extension (2Vpp) (can run earphones). 92x34x22mm each. 2x 3.5mm leads inc.

Code
SMV300



VGA Switch Boxes & Splitters

VGA SPLITTERS & SWITCHES

Too many to list here.
See Installer Section 01.





Keyboard Cables & Adaptors

PS2 MOUSE & KEYBOARD TO USB

Plug a PS2 Keyboard and mouse into any USB1.1 compliant port. No software drivers required. USB Plug to 2x PS2 Sockets.

Code
UPS2A



PS2 TO USB ADAPTOR

Plug a PS2 Keyboard OR mouse into any USB1.1 compliant port. No software drivers required IF used with Windows XP™, etc. USB Plug to PS/2 Socket.

Code
USB200A



PS2 TO USB

PS2 PLUG

To USB "A" Socket Please note: Adaptor only Function may depend on peripherals used and software, etc.

Code
USB203



MINI DIN GENDER CHANGERS

Used for joining two male cables together, etc

Type	Code
3 PIN	CA170
4 PIN	CA172
6 PIN	CA173
8 PIN	CA174



LAPTOP PS2 TO SERIAL MOUSE

Most Popular Type 10 cm long. D9 Male to 6 pin male mini-Din.

Code
CA250

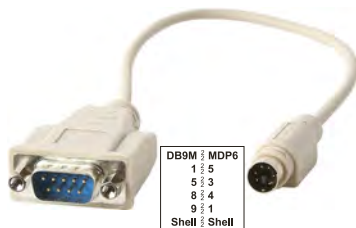

LAPTOP PS2 TO SERIAL MOUSE

If the above is not suitable, Try this one. 10 cm long.

Code
CA251



LAPTOP PS2 TO SERIAL MOUSE

Another variation for unique laptops, etc. 10 cm long.

Code
CA252

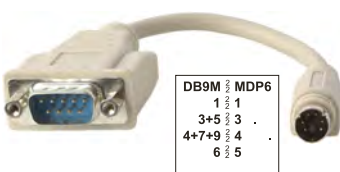

KEYBOARD ADAPTOR LEAD

5 PIN DIN FEMALE TO 6 PIN MINI DIN MALE

Code
CA160



20 cm long.

5 PIN DIN MALE TO 6 PIN MINI DIN FEMALE

Code
CA161

KEYBOARD CABLE 6 PIN MINI DIN

PS/2 Mini-DIN 6 pin

Size	Code
2M	CL326
5M	CL329



KEYBOARD CABLE 8 PIN MINI DIN

Apple® IIGS & Macintosh computers to Imagewriter II. Mini Din 8 pin Male to Male

Length	Code
1.8M	CL340



KEYBOARD ADAPTORS

5 Pin Din Male to 6 Pin Mini-Din Female

Code
CA163



5 Pin Din Female to 6 Pin Mini-Din Male

Code
CA162



IBM PC SHIELDED KEYBOARD EXTENSION

AT 5 pin DIN Extension

Curly Cord

Length	Code
3.0M	CL322



5 PIN DIN KEYBOARD ADAPTOR LEAD

Five pin Din Male-Male.

Length	Code
10cm	CA120
2.0M	CL324





□ D-Sub

RS232 MINI PATCH BOX

25 pin gold plated Male to female RS232 interface.
25 tinned leads and all hardware supplied.

Code
CA40

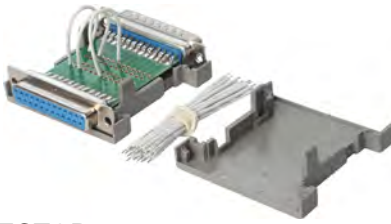

RS232 SURGE PROTECTOR

Stops voltage spikes with the potential to do costly damaged
uses metal oxide varistors to suppress any voltage above 26V on pins 2,3 & 7.

Code
CA80



RS232C NULL MODEM ADAPTOR

MALE TO FEMALE

All 25 pins wired straight through
with pins 2 and 3 reversed.
Gold plated pins.

Code
CA90



9 PIN COM PORT ADAPTOR

Customisable pin adaptor

DB9 Male to RJ45 Socket
RS232 to 8 Pin Modular

Code
D9MRJ45



DB9 Female to RJ45 Socket
RS232 to 8 pin Modular

Code
D9FRJ45

25 PIN COM PORT ADAPTOR

Customisable pin adaptor
DB25 Male to RJ12 Socket
RS232 to 6 pin Modular

Code
D25MRJ12



25 PIN COM PORT ADAPTOR

Customisable pin adaptor
DB25 Male to RJ45 Socket
RS232 to 8 pin Modular

Type Code
Male D25MRJ45

DB25 Female to RJ45 Socket

Type Code
Female D25FRJ45



MONITOR ADAPTOR HD15/D9

D9 Pin Male

D9 Pin Male to HD15
Pin Male

Code
CA221



□ Gender Changers

D9 GENDER CHANGER (9 PIN)

MALE TO MALE

Code
CA180

FEMALE TO FEMALE

Code
CA182



D15 GENDER CHANGER (15 PIN)

FEMALE TO FEMALE

Code
CA202

MALE TO MALE

Code
CA200



VGA MONITOR GENDER CHANGER

15 pin high density type

FEMALE TO FEMALE

Code
CA206

MALE TO MALE

Code
CA204



D25 GENDER CHANGER

25 pin type

FEMALE TO FEMALE

Code
CA188

MALE TO MALE

Code
CA186



CENTRONICS GENDER CHANGER (36 PIN)

FEMALE TO FEMALE

All pins wired.

Code
CA190



PRINTER ADAPTOR

D25 Male to 36 pin
female Centronics.

Code
CA192



D9 TO D25 ADAPTORS

RS232, etc.

D25F TO D9M

Code
CA156



D25M TO D9M

Code
CA155





□ D-Sub

"D" TYPE RIBBON CABLE IDC CRIMP

MALE

Type	Code
9 PIN	FRC9M
15 PIN	FRC15M
25 PIN	FRC25M

FEMALE

Type	Code
9 PIN	FRC9F
15 PIN	FRC15F
25 PIN	FRC25F



"D" SUB PCB MOUNT

FEMALE 9 PIN

Code
D9F-PC

MALE 9 PIN

Code
D9M-PC

MALE 25 PIN

Code
D25M-PC

FEMALE 25 PIN

Code
D25F-PC



"D" SUB PCB MOUNT RIGHT-ANGLE

MALE 9 PIN

Code
D9M-PCR

FEMALE 9 PIN

Code
D9F-PCR



"D" TYPE SUB-MINIATURE GOLD PLATED COMPUTER CONNECTORS AND BACK SHELLS

Each item comes blister packed. Backshell (sold separately) includes screws, etc.

9 PIN

Description	Code
9 PIN MALE	D9M
9 PIN FEMALE	D9F
BACK SHELL	D9S
METAL SHELL	D9MS

15 PIN STANDARD

Description	Code
15 PIN MALE	D15M
15 PIN FEMALE	D15F
BACK SHELL	D15S

15 PIN HIGH DENSITY TYPE

Description	Code
15 PIN MALE	HD15M
15 PIN FEMALE	HD15F
BACK SHELL	D9S
METAL SHELL	D9MS

23 PIN

Description	Code
23 PIN MALE	D23M
23 PIN FEMALE	D23F

25 PIN

Description	Code
25 PIN MALE	D25M
25 PIN FEMALE	D25F
BACK SHELL	D25S

50 PIN

Description	Code
50 PIN MALE	D50M
50 PIN FEMALE	D50F
BACK SHELL	D50S



BACK SHELL (PLASTIC)



MALE



FEMALE



HEX LOCKING SETS

NUT & SCREW KIT

Suit "D" Plugs, etc.

QTY	Code
10 Sets	LND10

EXTENDER NUTS

QTY	Code
x16	SHN16

THUMB SCREWS

44mm Long

QTY	Code
x8	TSD8



□ Centronics

"IDC" CENTRONICS RIBBON CRIMP

Gold plated conductors.

36 PIN MALE

Code
FRC36M

36 PIN FEMALE

Code
FRC36F



CENTRONICS MALE 36 PIN

WITH BACK SHELL

Code
CN36M



CENTRONICS FEMALE 36 PIN

CONNECTOR

Code
CN36F

BACKSHELL ONLY

Code
CN36S



□ SCSI

SCSI 50 PIN FEMALE

WITH BACK SHELL

Code
SE50F



SCSI 50 PIN MALE

WITH BACK SHELL

Code
SE50M





Cables

ROUND MULTI-CORE PC CABLE SHIELDED

Shielded. Beige outer
Multi coloured strands.

Core	Reel	Code
9	100M	CC90
25	100M	CC250

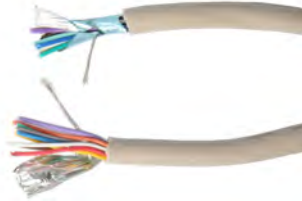

FLAT IDC CABLE

60 METRES

Multi-Strand Ribbon Cable. As
used in PCs. 0.050"/1.127mm
Spacing. Grey with polarity tracer.

Core	Length	Code
9 Core	60M	FC9
15 Core	60M	FC15
16 Core	60M	FC16
25 Core	60M	FC25



Flat Ribbon

"IDC" FLAT RIBBON CABLE IDC CRIMP

Gold plated conductors.

Type	Code
10 PIN	FRS10
26 PIN	FRS26
34 PIN	FRS34
40 PIN	FRS40
44 PIN	FRS44
50 PIN	FRS50
64 PIN	FRS64



"D" DOUBLE SIDED EDGE IDC CRIMP

Gold plated conductors.

Type	Code
20 PIN	EC20
34 PIN	EC34
50 PIN	EC50



PCB MOUNT

PS/2 PCB MOUNT

GREEN

Colour Coded Green is Mouse

Code
CA1013

PURPLE

Keyboard

Code
CA1014



USB/RJ45 STACK PCB MOUNT

USBx2 & RJ45x1

Code
CA1015



USB Solder

USB-A RETROFIT

PLUG A

In-Line Soldered

Code
CA1019



PCB SOCKET A

CCT Mount

Code
CA1028

USB-B RETROFIT

PLUG B

In-Line Soldered

Code
CA1020



PCB SOCKET B

CCT Mount

Code
CA1021

PCB MOUNT USB 3.0 TYPE B SOCKET

Code
CA1065



USB 3.0 TYPE A PLUG - WIREABLE

Code
CA1066



PCB MOUNT USB 3.0 TYPE A SOCKET

Code
CA1064



PCB MOUNT MICRO USB 3.0 TYPE A SOCKET

Code
CA1061



PCB MOUNT USB TYPE-C SOCKET

Code
CA1062



USB 3.0 TYPE-C PLUG - WIREABLE

Code
CA1063





PC Plugs & Sockets

"D" PLUG WALL PLATES

STANDARD SIZE METAL

Front	Back	Type	Code
D9F	Solder	Dual	WP2D9F
D15F	Solder	Single	WPD15F
D15F	Solder	Dual	WPD15F2
D15F	D15F	Single	WPD15DF
D15F	D15F	Dual	WPD15DF2
D25F	Solder	Single	WD25F



D25F WALL PLATE

Solder Terminal Back
Off-white plastic fascia

SINGLE 25 PIN

Code
WD25F



Shown with plastic protective cover
Actually silver colour aluminium finish

DVI WALL PLATE

SOCKET TO SOCKET

Stainless steel plate Low noise wall
socket Standard sized type Full DVI-I
through put Front & back Socket Gold
plated low-loss

Code
WPD29DF



VGA & 3.5mm

WALL PLATE

Clipsal® Style Through connect
Front VGA D15 Female
3.5mm Stereo Socket
Back VGA D15 Female
3.5mm Stereo Socket

Code
WP307



VGA & 3.5mm DELUXE

CLIPSAL® COMPATIBLE

- Clipsal® Style Wall plate
- Front VGA D15F + 3.5mm
- Back VGA D15F + 3.5mm
- or screw terminal

Code
WP309



WALL PLATES VGA / 2x RCA

VGA & AUDIO

D15HD VGA Socket. Dual RCA
Sockets. Sockets to Sockets.
Full sized plate 3.5mm adaptor

Code
WPD15FSA



WALL PLATE HDMI PC

CLIPSAL® COMPATIBLE

HDMI, VGA, Stereo 3.5mm, 3x RCA.

Code
PRO1310



WALL PLATE VGA USB +

CLIPSAL® COMPATIBLE

USB, VGA, 3.5mm Stereo
and 3x RCA.

Code
PRO1309



WALL PLATE VGA USB

CLIPSAL® COMPATIBLE

VGA, 3.5mm Stereo, USB

Code
PRO1314



WALL PLATE VGA UNIVERSAL

CLIPSAL® COMPATIBLE

VGA Socket plus 4 blank
sockets for customisation.
Includes blanking caps.

Code
WPI401



HDMI WALLPLATES

TOO MANY TO LIST HERE

Clipsal® compatible types
Keystone types
Plus much more!

HDMI
SEE SECTION 02



WATERPROOF CONNECTORS

RANGE AVAILABLE

Circle Panel Mount
Screw & Bayonet mount
IP68 Water proof

USB
SEE PAGE 04-146

HDMI
SEE SECTION 02

